

EXISTING FRONT EAST ELEVATION

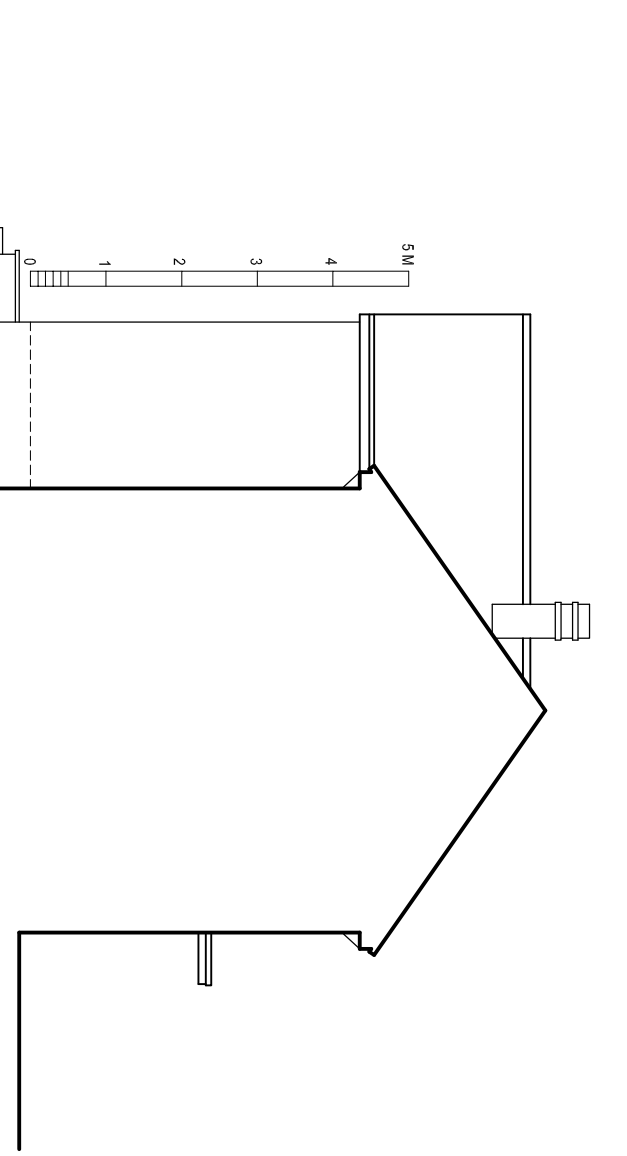

EXISTING END SOUTH ELEVATION

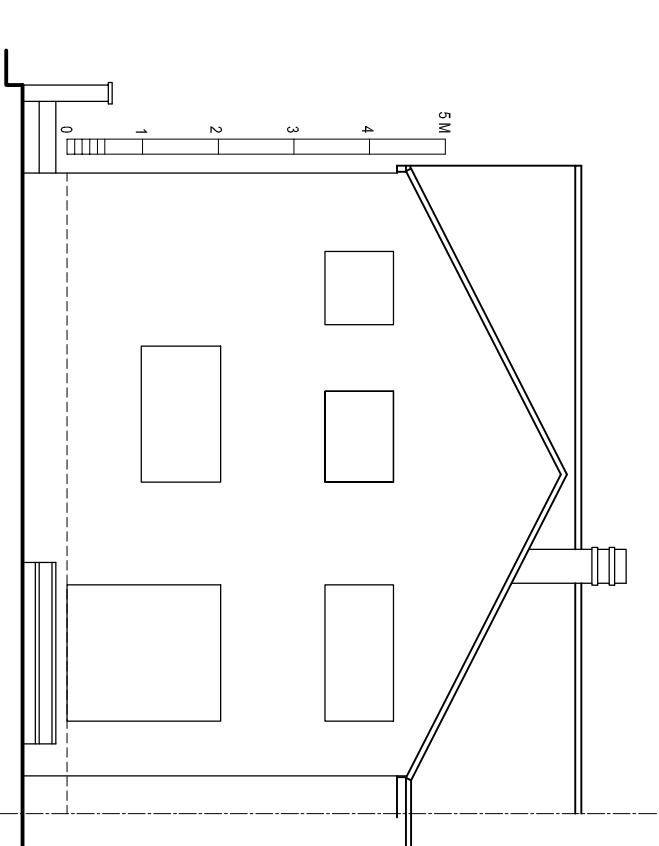

EXISTING REAR WEST ELEVATION

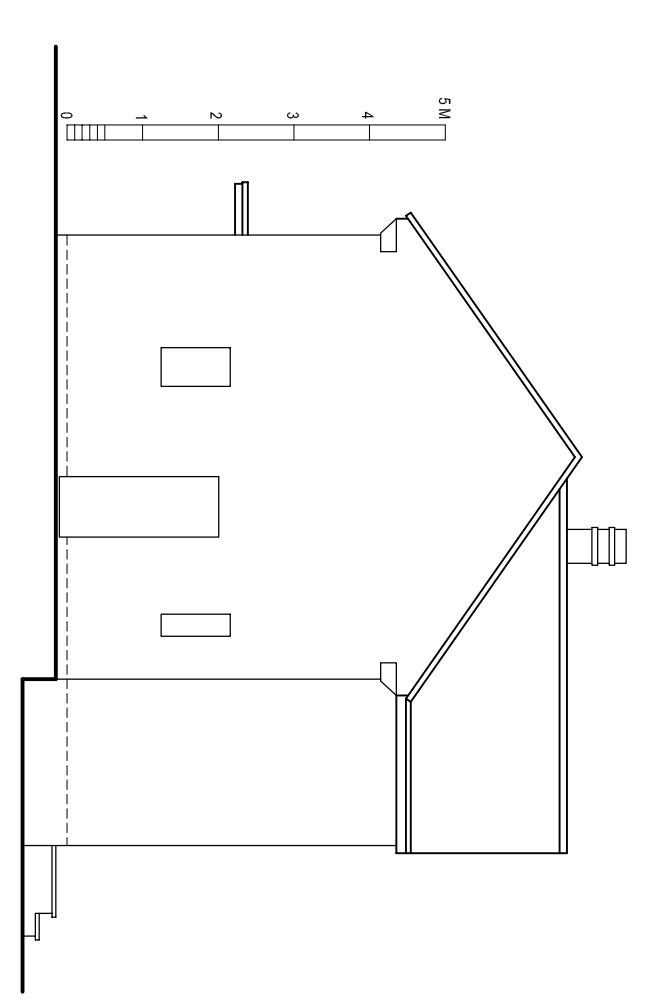

EXISTING SIDE NORTH ELEVATION

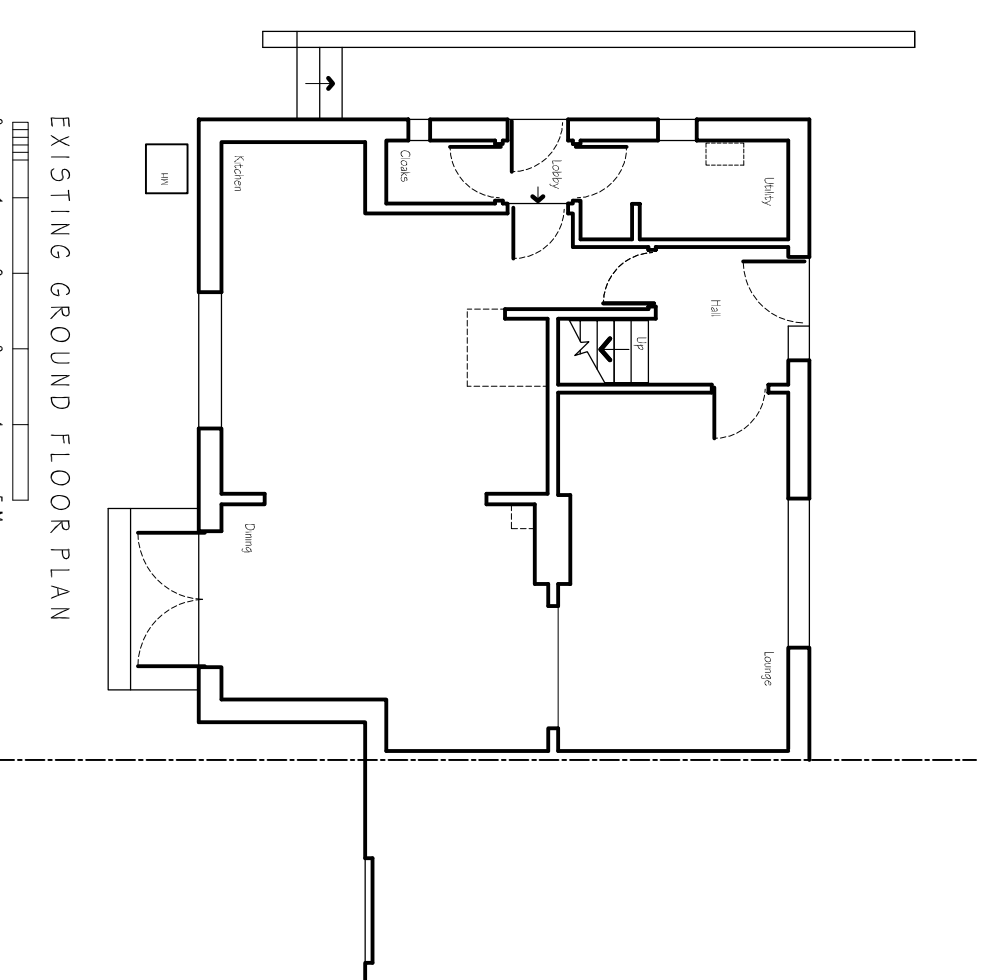

EXISTING GROUND FLOOR PLAN

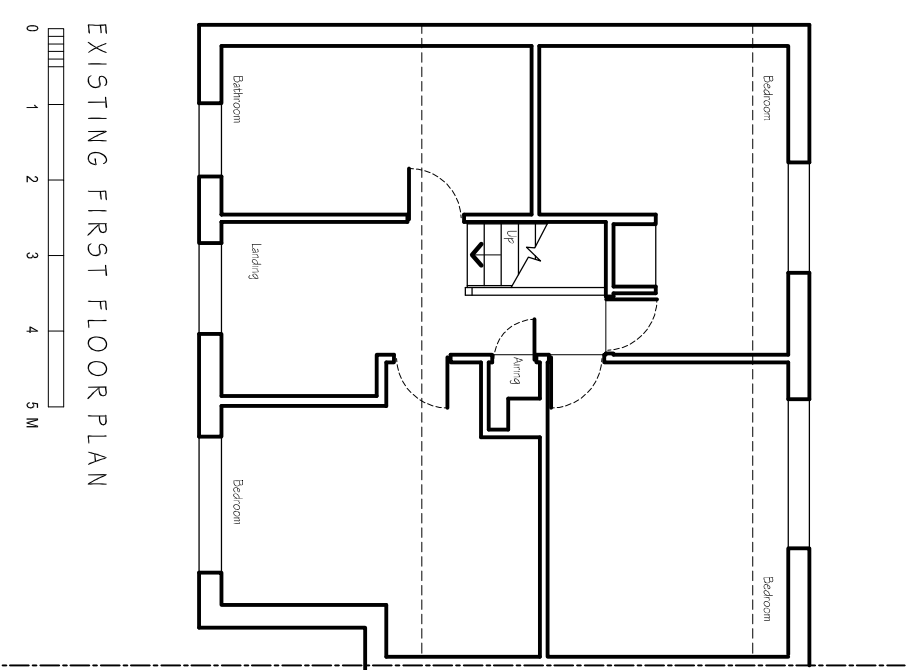

EXISTING FIRST FLOOR PLAN

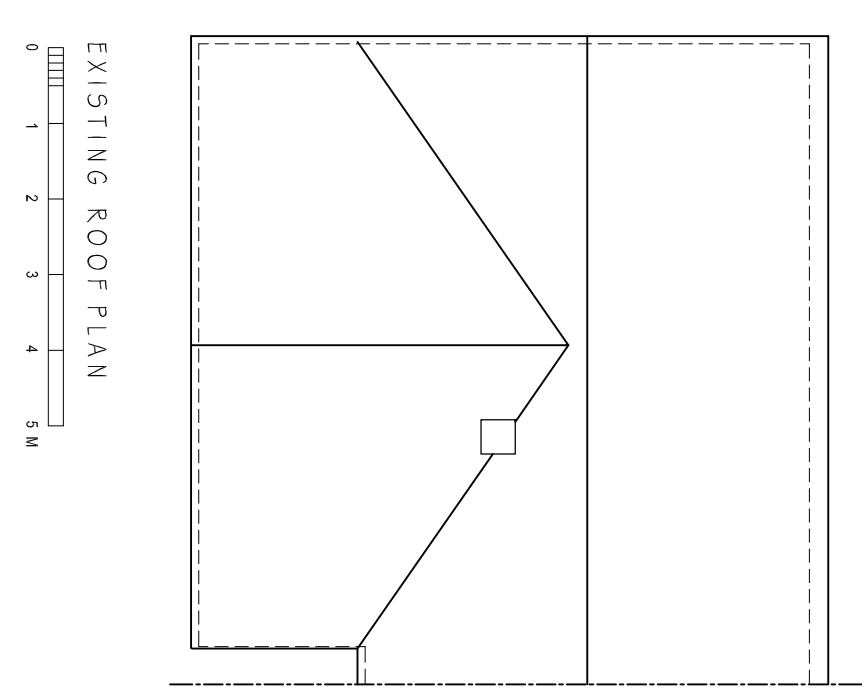

EXISTING ROOF PLAN

PLANNING

www.cadmonkies.co.uk
cadmonkies@btconnect.com
01280 - 70 44 44



Head Office: 170 High Street, Weymouth, Dorset, DT9 1TB
London Office: 170 High Street, 12, London Road, Weymouth, Dorset, DT9 1TB
London Office: 170 High Street, 12, London Road, Weymouth, Dorset, DT9 1TB
London Office: 170 High Street, 12, London Road, Weymouth, Dorset, DT9 1TB

Planning and Building Regulations Design Consultants
Architectural Technologists
Local Authorities Planning Agent Group Member
Local Authorities Building Control Partner Member
Planning Portal Professional Status
Landmark and Prema Member
Planning Appeal Consultants

CLIENT:
Mr and Mrs P Green

ADDRESS:
110 Western Avenue,
BUCKINGHAM, MK18 1LW

CONTACT:
Mr P Green

SITE:
110 Western Avenue,
BUCKINGHAM,
MK18 1LW

SCHEME:
Proposed Single Storey Front
Extension with Associated Internal and
External Works.

DRAWING TITLE:
Existing Plans

DATE:
February 2024

SCALE:
1:100

DRAWN:
david henrious

REV:

DRAWING No:
P/24/038/002