

Existing Block Plan

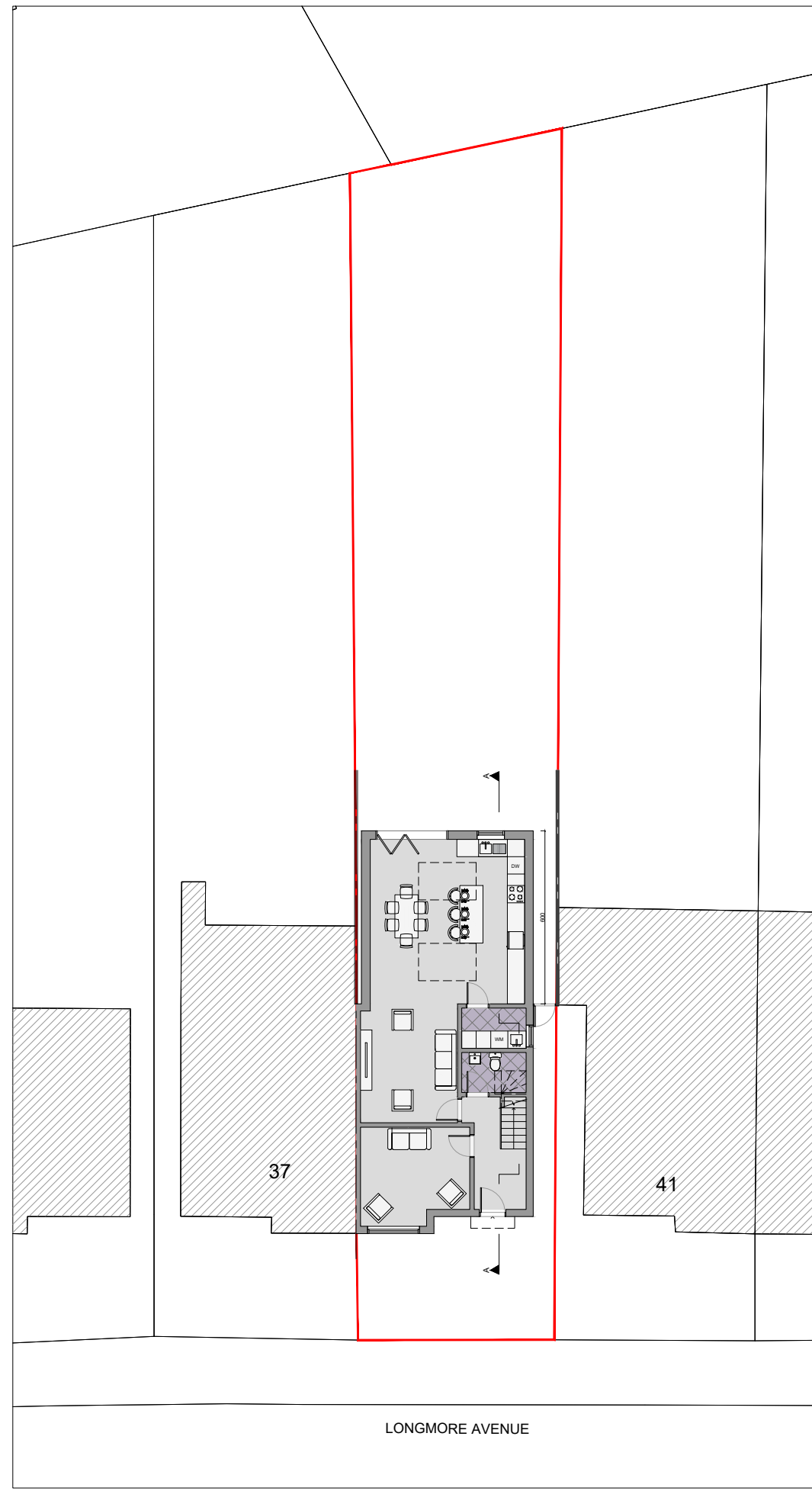

Proposed Block Plan

Suite 2, Grove Hall Court
Hall Road
St. John's Wood
NW8 9NR
Tel: 0208 049 3300
Email:
info@studio47architects.com
www.studio47architects.com

NOTES:
THE CONTRACTORS ARE TO CHECK ALL DIMENSIONS, DRAIN RUNS AND GENERAL CONDITIONS ON SITE BEFORE WORKS COMMENCE, AND INFORM STUDIO 47 ARCHITECTURE IMMEDIATELY UPON DISCOVERY OF ANY ERRORS, OMISSIONS OR DISCREPANCIES. ALL WORKS ARE TO BE CARRIED OUT IN ACCORDANCE WITH CURRENT BUILDING REGULATIONS, BRITISH STANDARDS, CODE OF PRACTICE AND LOCAL AUTHORITY REQUIREMENTS. DO NOT SCALE FROM THIS DRAWING WITHOUT FIRST OBTAINING WRITTEN AUTHORIZATION FROM STUDIO 47 ARCHITECTURE.
THE CONTENTS OF THIS PLAN INCLUDING THE PRINTED NOTES ARE COPYRIGHT AND REPRODUCTION IN WHOLE OR PART IS NOT PERMITTED WITHOUT PRIOR CONSENT OF STUDIO 47 ARCHITECTURE IN WRITING.

DRAWING STATUS			
PRELIMINARY	<input type="checkbox"/>	TENDER	<input type="checkbox"/>
PLANNING	<input checked="" type="checkbox"/>	BILLS OF QUANTITIES	<input type="checkbox"/>
BUILDING REGULATIONS	<input type="checkbox"/>	CONSTRUCTION	<input type="checkbox"/>
COMMENTS/APPROVAL	<input type="checkbox"/>	AS BUILT	<input type="checkbox"/>

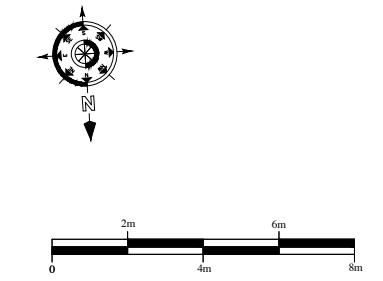

REF. NO.	REVISION
20240104-PL00	R00

PROJECT
39 Longmore Avenue
Barnet
London
EN4 8AE

TITLE
Existing and Proposed
Block Plans
Rear Extension

SCALE	DATE
A3 1:200 A1 1:100	30.01.2024