

ground floor and site plan (1:50)

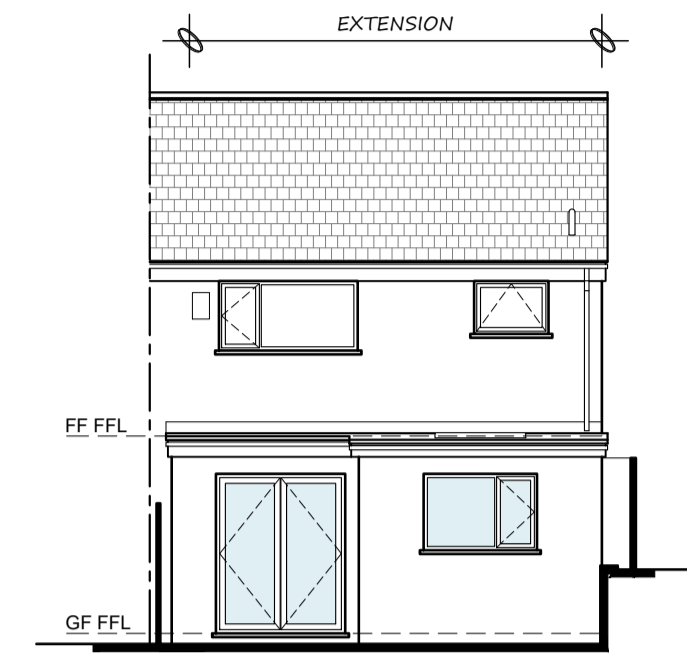

SE facing elevation (1:100)

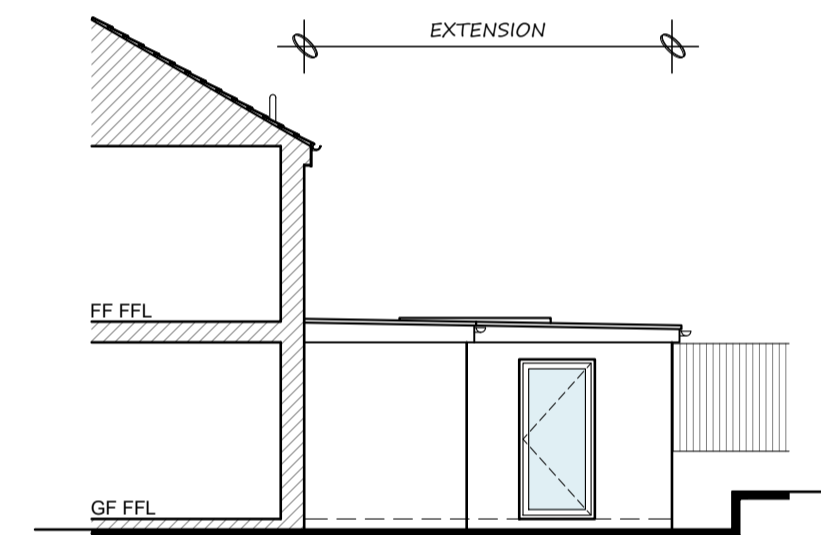

partial SW facing sectional elevation (1:100)

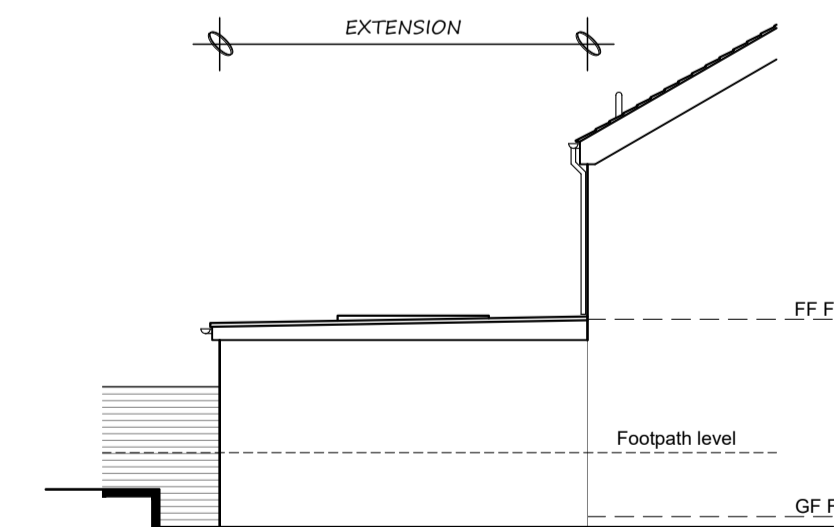

partial NE facing elevation (1:100)

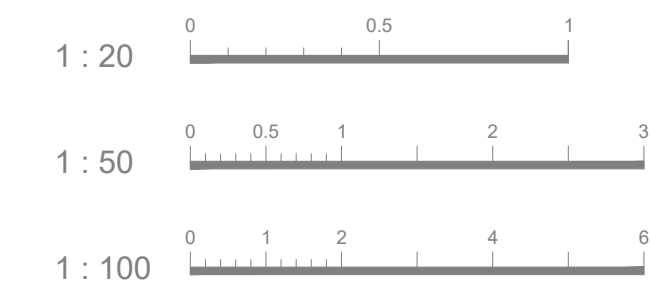

NOTES :

- This drawing is for planning purposes only.
- Use figured dimensions only, exact measurements should be taken onsite.
- FINISHES :**
- WALLS :**  
Rendered block to match existing.
- ROOF :**  
GRP/EPDM flat roof.
- DOORS/WINDOWS :**  
White, UPVC to match existing.
- RAINWATER GOODS :**  
White, UPVC to match existing
- SURFACE WATER DRAINAGE :**  
To connect into existing system.
- FOUL DRAINAGE :**  
To connect into existing mains.

FIRST ISSUE - 26.01.24 - JM

REVISIONS



1. 01752 874961 Unit S13,  
m. 07853903584 Plymouth Science Park,  
e. bw-architecture@outlook.com 1 Davy Road,  
w. www.bw-architecture.com Plymouth, PL6 8BX

PROJECT STAGE	
CONCEPTION / OPTION STUDY <input type="checkbox"/>	CONSTRUCTION <input type="checkbox"/>
PLANNING PERMISSION <input checked="" type="checkbox"/>	AS BUILTS <input type="checkbox"/>
BUILDING REGULATIONS <input type="checkbox"/>	CONVEYANCE / MARKETING <input type="checkbox"/>

PROJECT  
SINGLE STOREY REAR EXTENSION.

SITE ADDRESS  
24 WALKHAMPTON WALK  
PLYMOUTH, PL6 8QY

CLIENT / APPLICANT(S)  
MR. PARKYN

DRAWING TITLE  
PROPOSED PLANS & ELEVATIONS

DRAWING ADDRESSEE(S)  
PLANNING PURPOSES ONLY

SCALE	DATE	DRAWN	CHECKED
1 : 50/100	JAN '24	JM	BW
DRAWING NUMBER	SHEET SIZE	REV	
J606 - 15-01	A1	-	