

Proposed South Elevation
1:100 @ A3

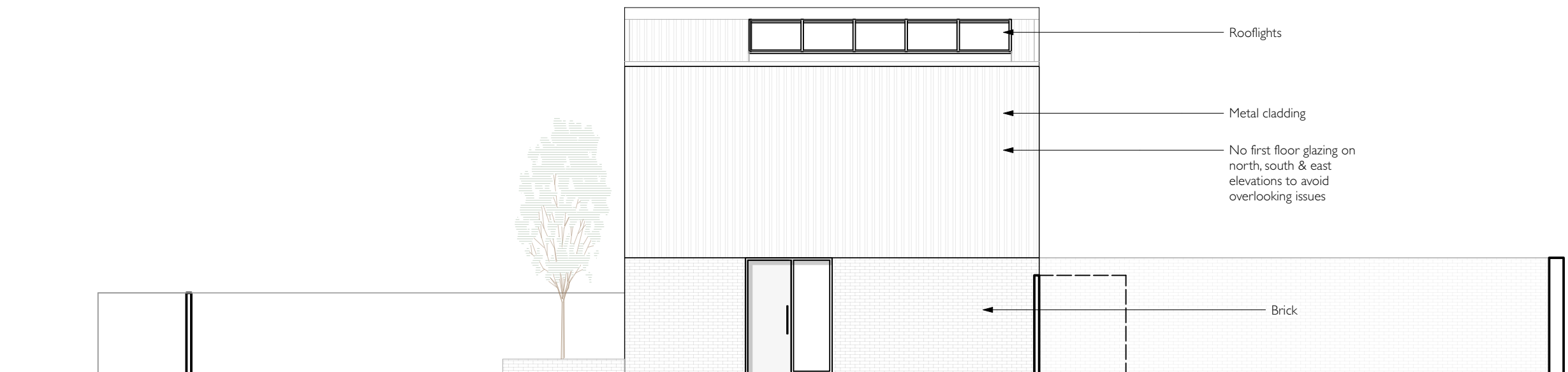

Proposed North Elevation
1:100 @ A3

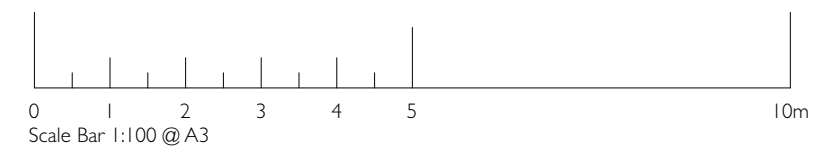

Note: This drawing is protected under copyright and may not be reproduced in whole or in part without the Architects' consent.

Peregrine Mears Architects Ltd accept no responsibility for works on site unless appointed to provide full architect's services under the RIBA Conditions of Engagement. Any discrepancies must be reported to the Architects before work commences.

Drawing Status: Planning

Do not scale from this drawing except for planning purposes.

NOTES:

CLIENT Nicholas Gillanders	RIBA Chartered Practice
PROJECT TITLE 2303 2 New Dwellings	
LOCATION Land to Rear of Green Crescent Gosport	SCALE 1:100 @ A3
DRAWING TITLE Proposed Elevations 2	DRAWN BY MP
	DATE August 2023
	DRAWING NO. 2303_P_05
	REV NO. A

Peregrine Mears
CHARTERED ARCHITECTS

THE OLD SAIL LOFT
PAIGES LANE
BARNSTAPLE
EX31 1EF
T: 01271 377776

THE SENATE
SOUTHERNHAY
EXETER
EX1 1UG
T: 01392 267213

A 06/02/2024 Scale bar added and title block amended following comments from planning

ST