

UNIT 1 GIA = 93m

UNIT 2 GIA = 93m

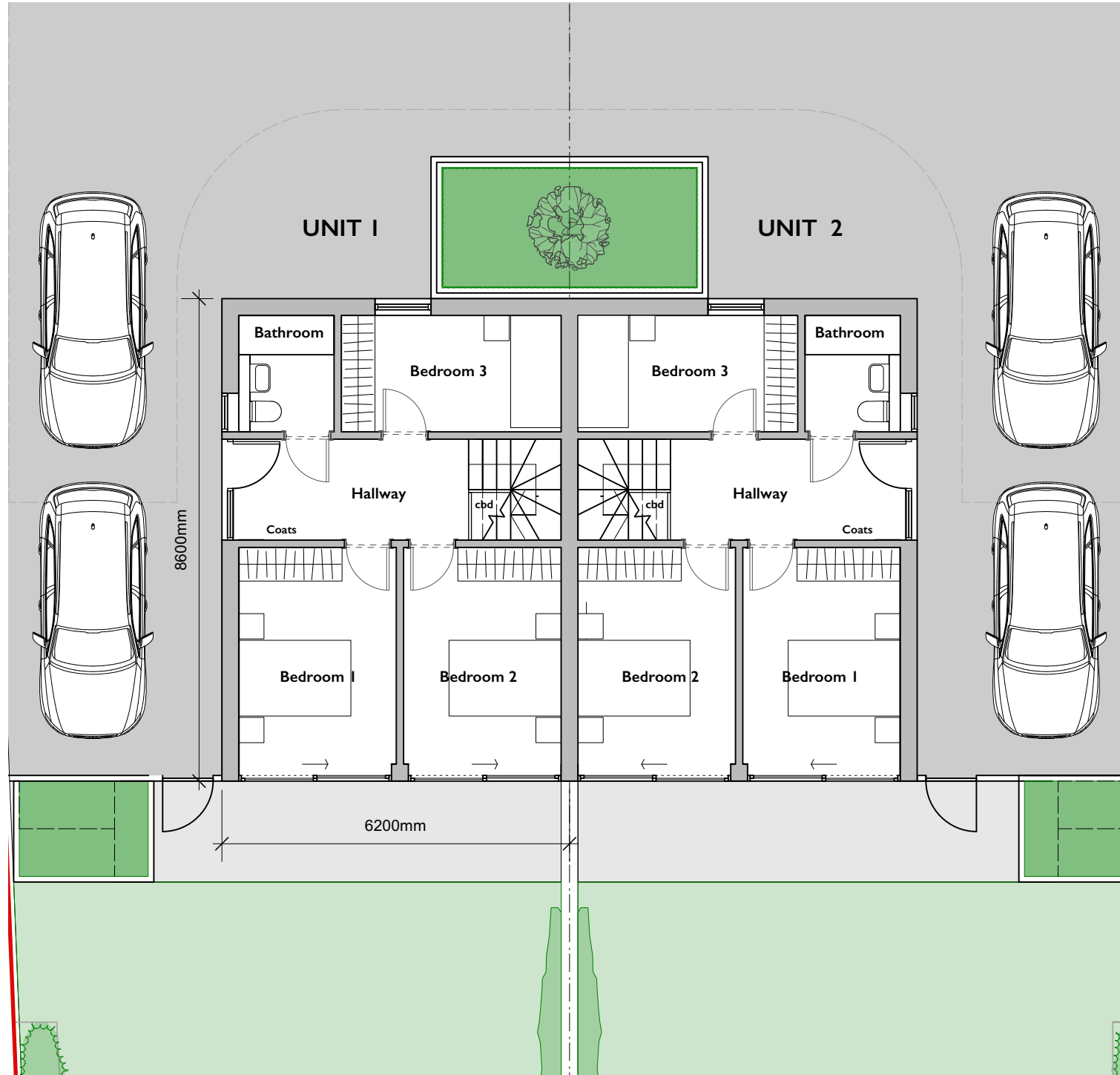

**Proposed Ground Floor**

1:100 @ A3

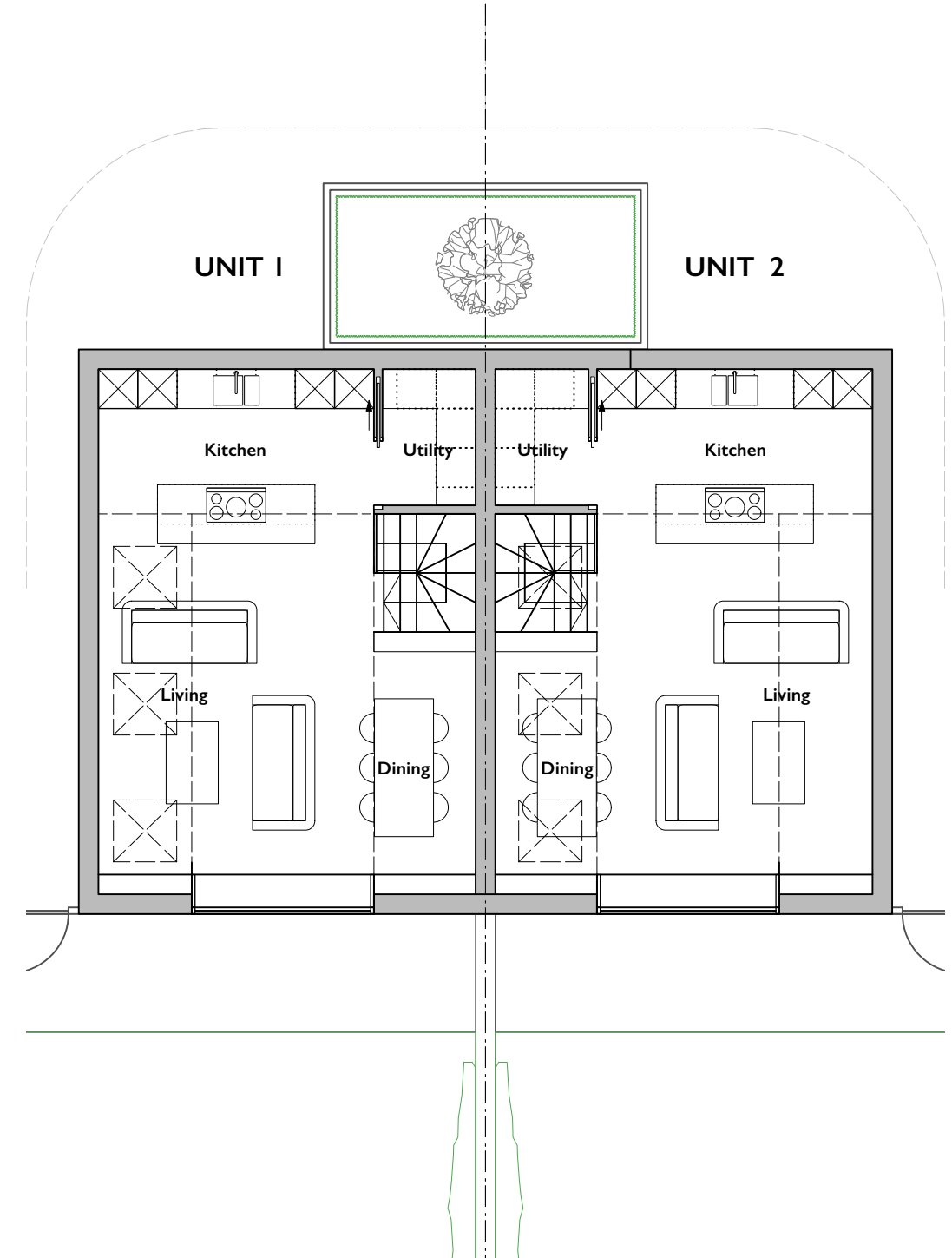

**Proposed First Floor**

1:100 @ A3

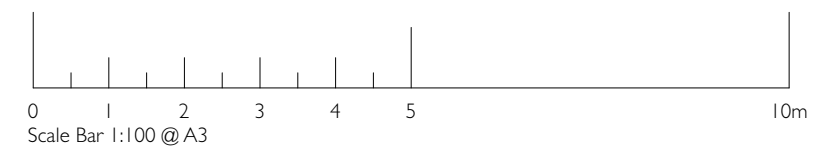

Note: This drawing is protected under copyright and may not be reproduced in whole or in part without the Architects' consent.

Peregrine Mears Architects Ltd accept no responsibility for works on site unless appointed to provide full architect's services under the RIBA Conditions of Engagement. Any discrepancies must be reported to the Architects before work commences.

Drawing Status: Planning

Do not scale from this drawing except for planning purposes.

NOTES:

CLIENT Nicholas Gillanders	RIBA Chartered Practice
PROJECT TITLE 2303 2 New Dwellings	
LOCATION Land to Rear of Green Crescent Gosport	SCALE 1:100 @ A3
DRAWING TITLE Proposed Floor Plans	DRAWN BY MP
	DATE August 2023
	DRAWING NO. 2303_P_03

Peregrine Mears CHARTERED ARCHITECTS	
THE OLD SAIL LOFT PAIGES LANE BARNSTAPLE EX31 1EF T:01271 377776	THE SENATE SOUTHERNHAY EXETER EX1 1UG T:01392 267213
REV NO. A	

A 06/02/2024 Scale bar added and title block amended following comments from planning

ST