

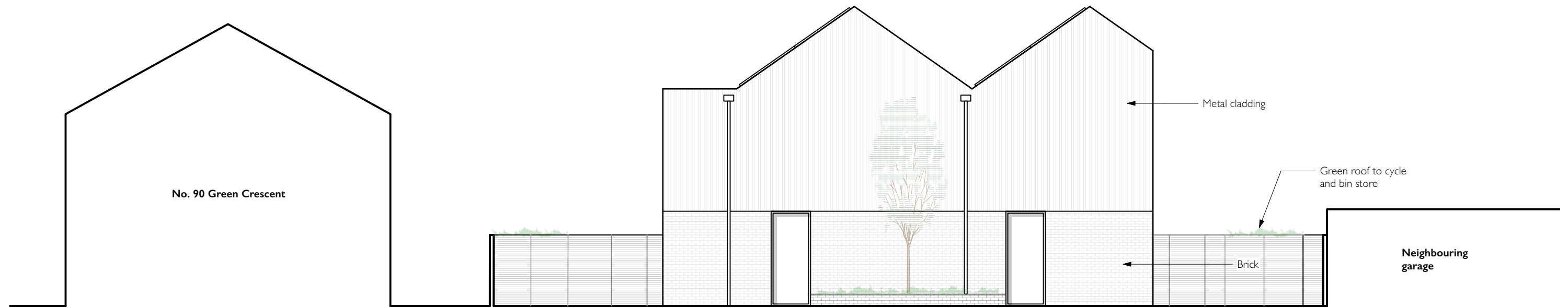

**Proposed West Elevation**  
1:100 @ A3

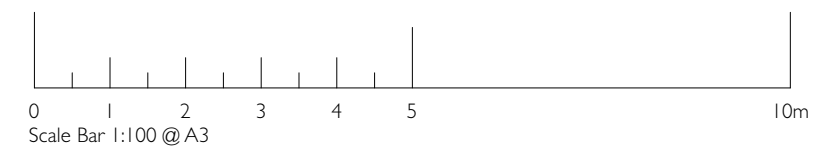

**Proposed East Elevation**  
1:100 @ A3



Note: This drawing is protected under copyright and may not be reproduced in whole or in part without the Architects' consent.

Peregrine Mears Architects Ltd accept no responsibility for works on site unless appointed to provide full architect's services under the RIBA Conditions of Engagement. Any discrepancies must be reported to the Architects before work commences.

Drawing Status: Planning

Do not scale from this drawing except for planning purposes.

**NOTES:**

CLIENT  
Nicholas Gillanders

PROJECT TITLE  
2303  
2 New Dwellings

LOCATION  
Land to Rear of Green Crescent  
Gosport

DRAWING TITLE  
Proposed Elevations I

RIBA  
Chartered Practice

SCALE  
1:100 @ A3

DRAWN BY  
MP

DATE  
August 2023

DRAWING NO.  
2303\_P\_04

**Peregrine Mears**  
CHARTERED ARCHITECTS

THE OLD SAIL LOFT  
PAIGES LANE  
BARNSTAPLE  
EX31 1EF  
T: 01271 377776

THE SENATE  
SOUTHERNHAY  
EXETER  
EX1 1UG  
T: 01392 267213

REV NO.

A

A 06/02/2024 Scale bar added and title block amended following comments from planning

ST