

For Planning purposes only.
If in doubt ASK!

Notes

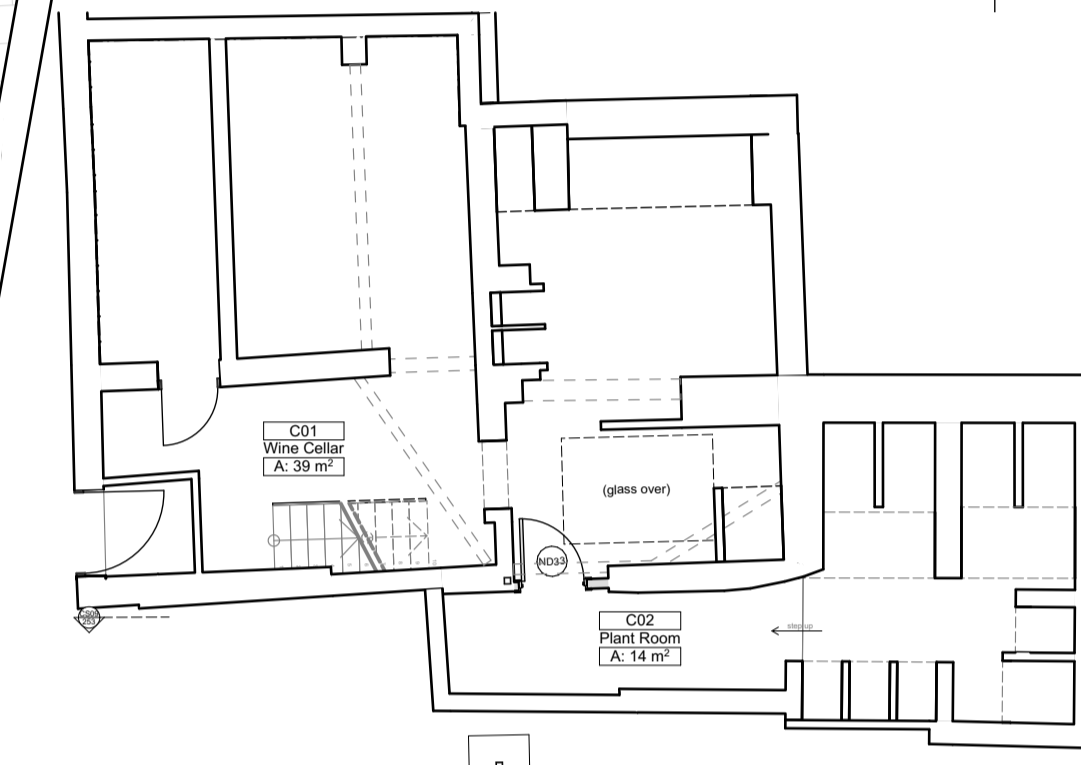
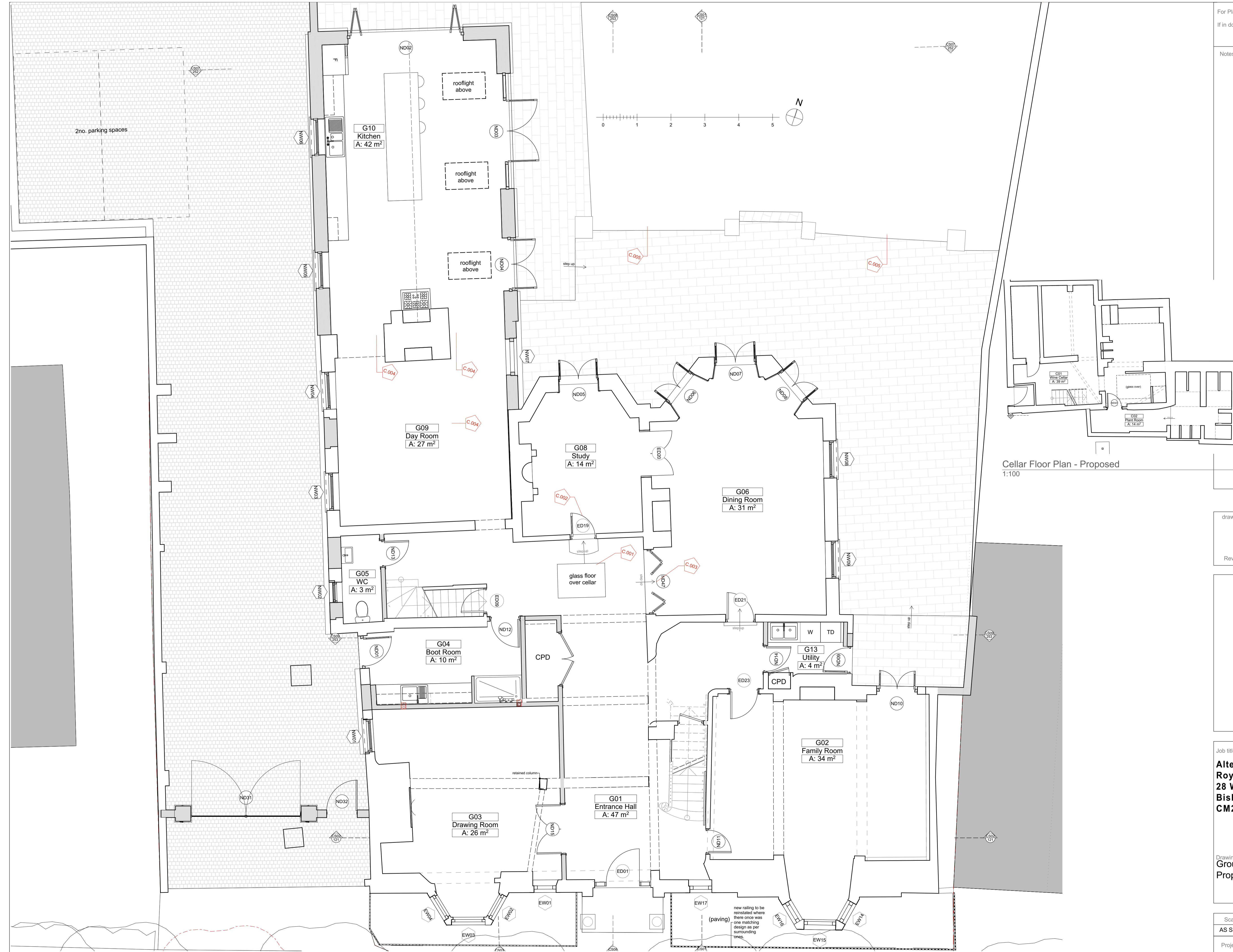

Cellar Floor Plan - Proposed
1:100

drawing status

DESIGN

Rev Description Date



5 The Mallings, Station Road, Newport, Essex CB11 3RN
Telephone: 01799 543 533
e-mail: ian@iabrams.uk.com
www.ian-abrams-architects.co.uk

Job title

**Alterations to
Royal British Legion
28 Windhill
Bishop's Stortford
CM23 2NG**

Drawing title
**Ground & Cellar Floor Plan -
Proposed**

Scale	Date	Drawn
AS SHOWN @A1	JAN 2024	PM
Project No	Drawing No	Rev
114920	111	f

Ground Floor Plan - Proposed
1:50