

For Planning purposes only.
If in doubt ASK!

Notes

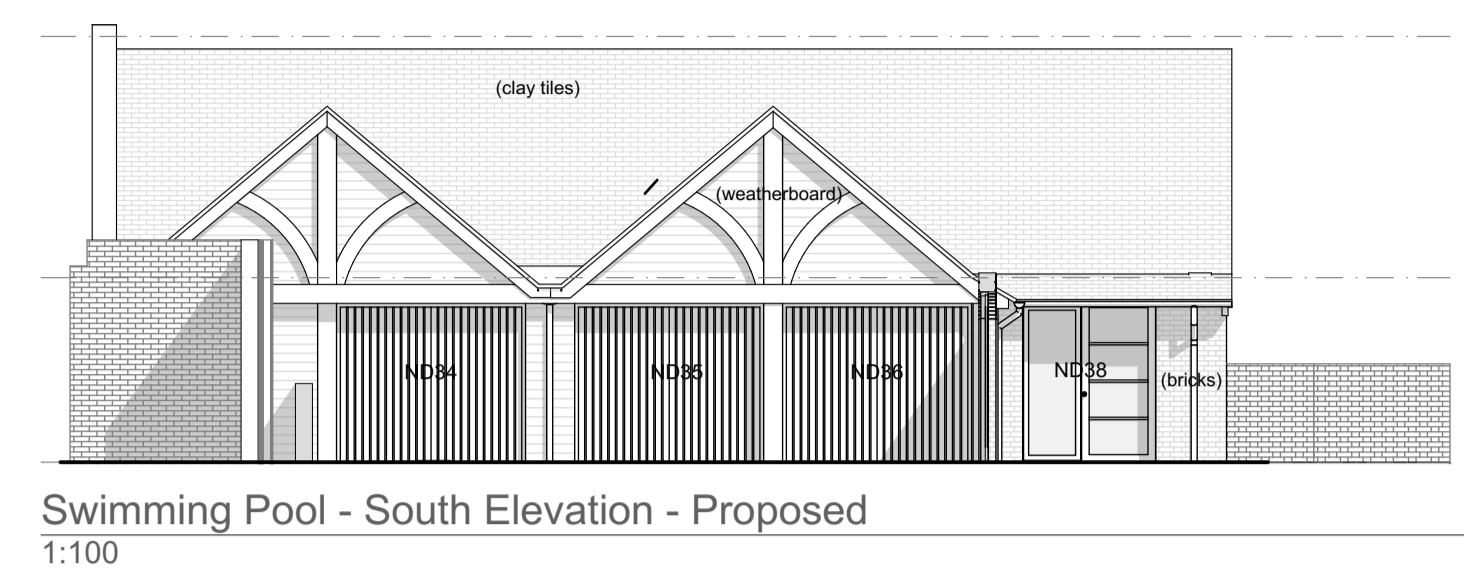

Swimming Pool - South Elevation - Proposed
1:100

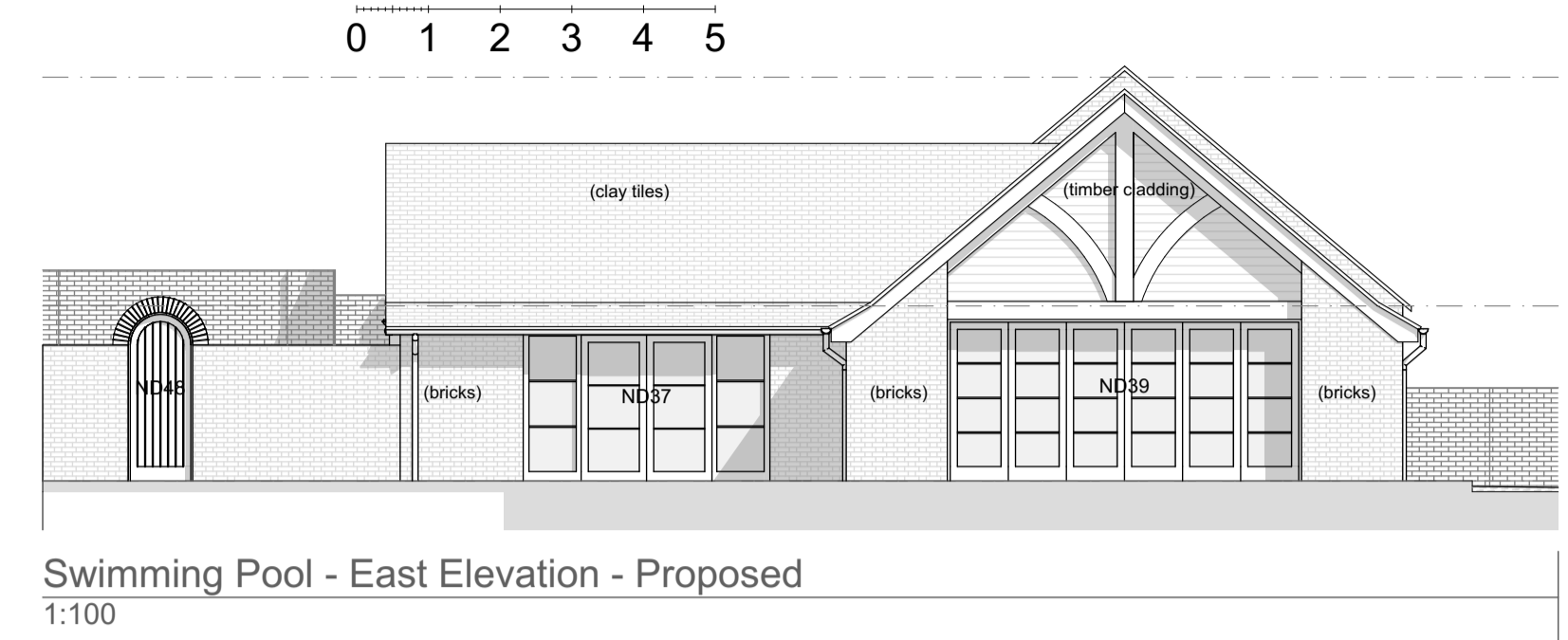

Swimming Pool - East Elevation - Proposed
1:100



Swimming Pool - North Elevation - Proposed
1:100

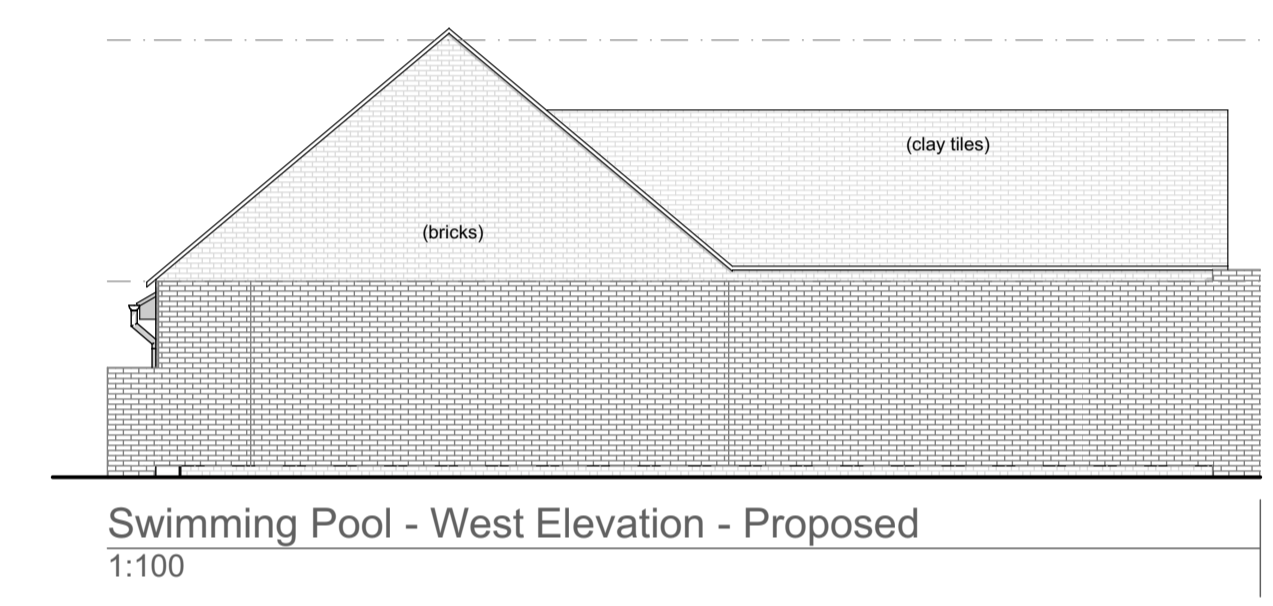

Swimming Pool - West Elevation - Proposed
1:100

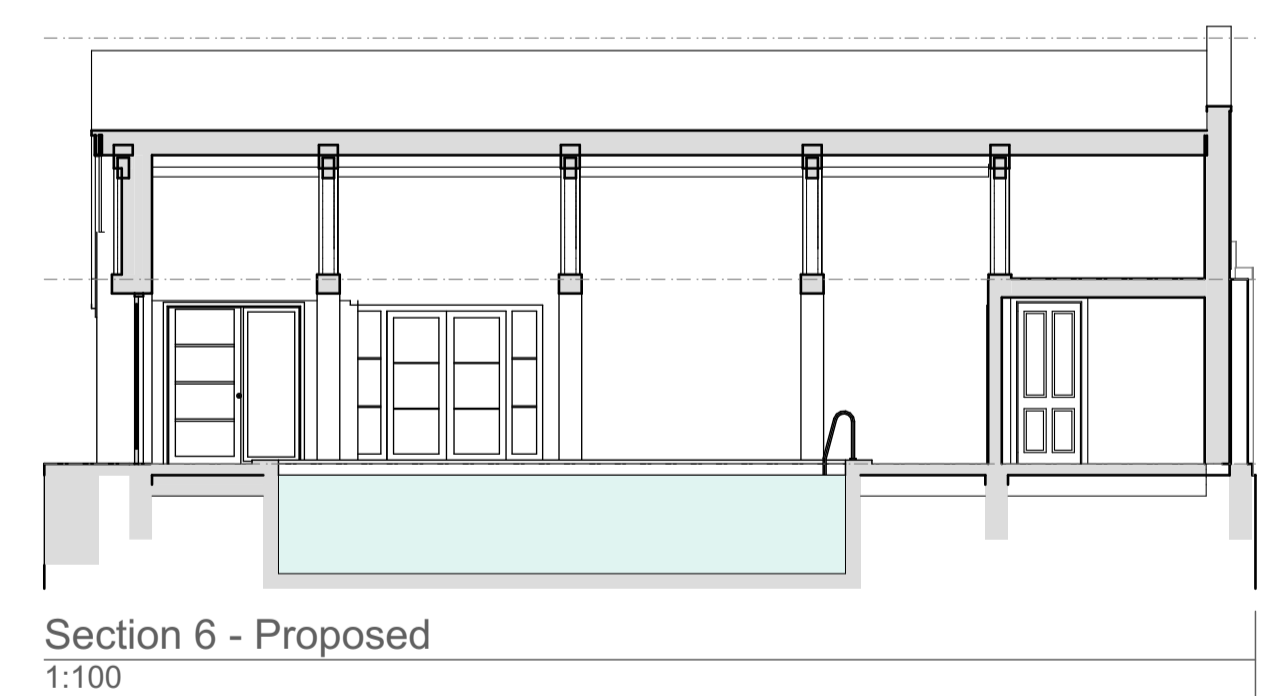

Section 6 - Proposed
1:100

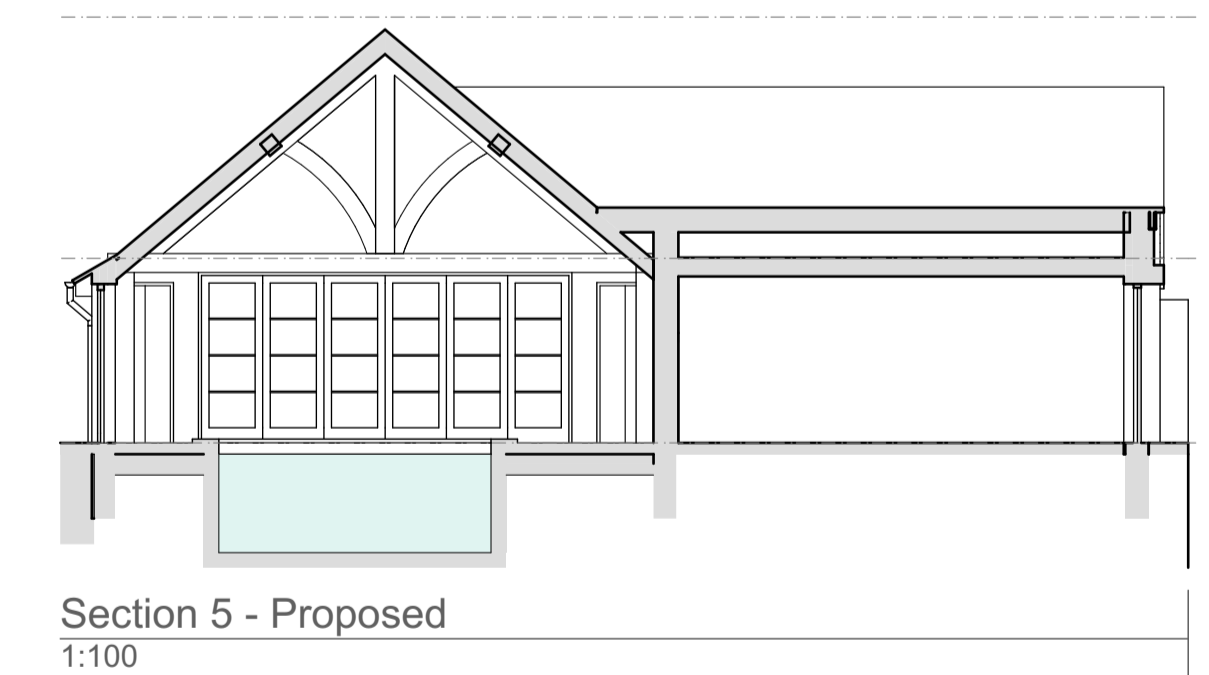

Section 5 - Proposed
1:100

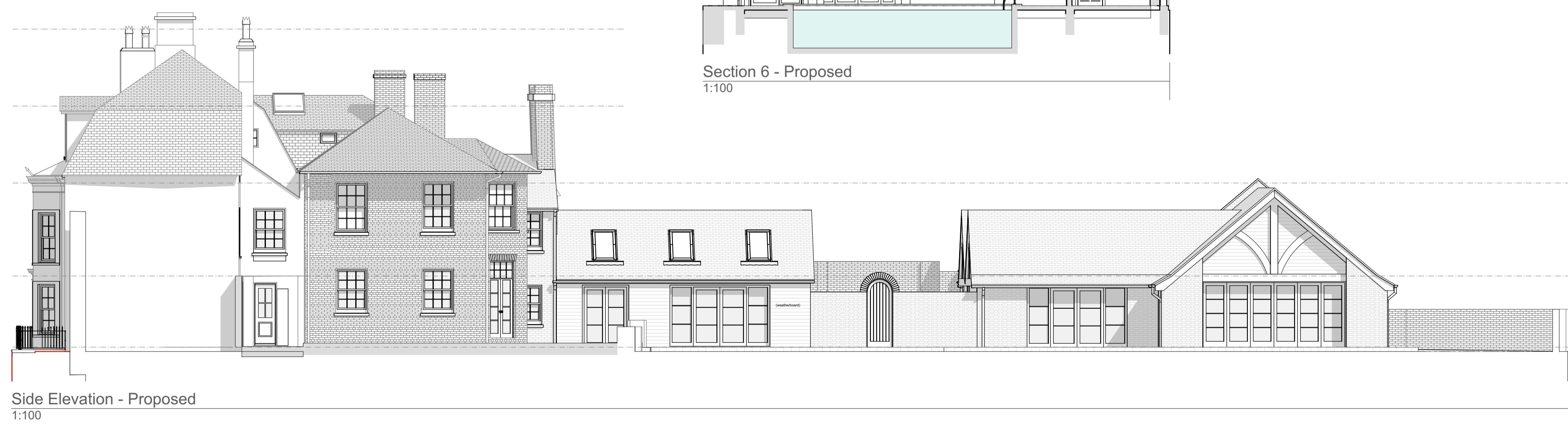

Side Elevation - Proposed
1:100

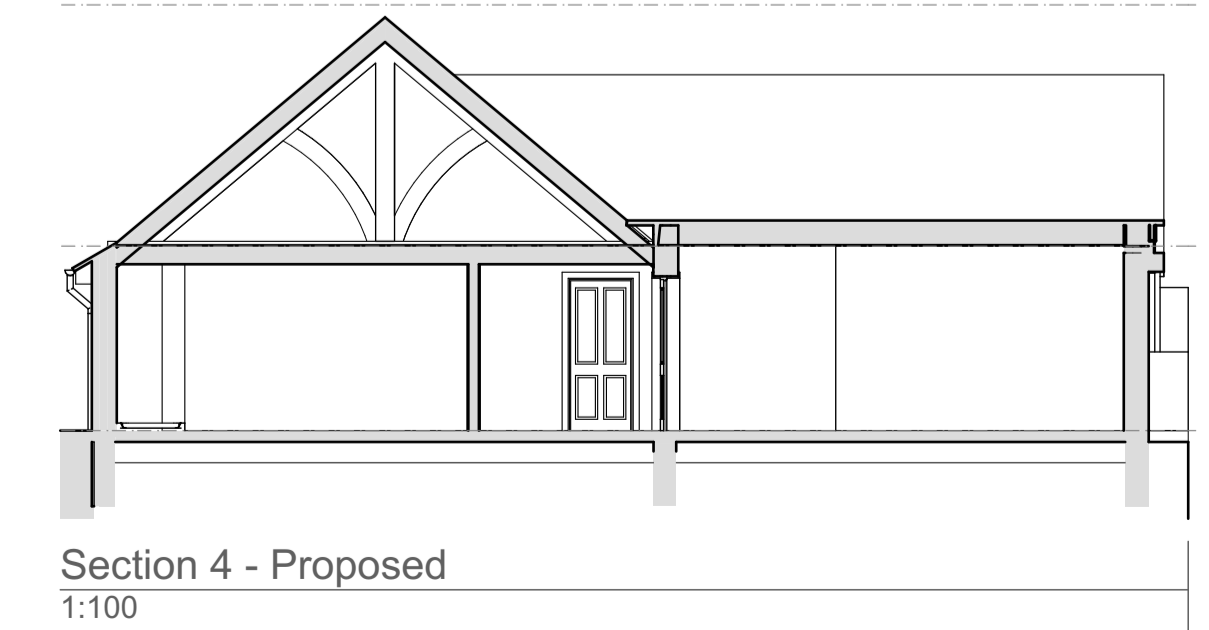

Section 4 - Proposed
1:100

Rev	Description	Date
	DESIGN	

IAN ABRAMS
ARCHITECT LIMITED
CHARTERED ARCHITECT

5 The Mallings, Station Road, Newport, Essex CB11 3RN
Telephone: 01799 543 533
e-mail: ian@ianabrams.co.uk
www.ian-abrams-architects.co.uk

Job title
**Alterations to
Royal British Legion
28 Windhill
Bishop's Stortford
CM23 2NG**

Drawing title
**Swimming Pool Elevations &
Sections - Proposed**

Scale	Date	Drawn
AS SHOWN @A1	JAN 2024	PM
Project No	Drawing No	Rev
114920	122	e