

View 5 - Proposed

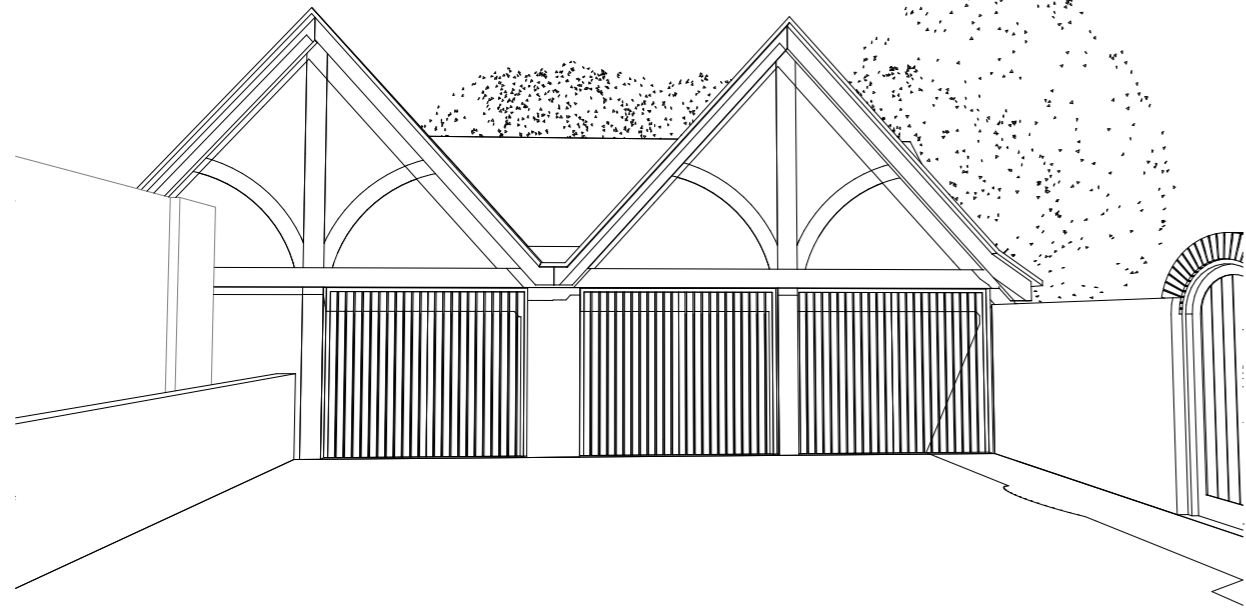

View 6 - Proposed



View 7 - Proposed



View 8 - Proposed

For Planning purposes only.
If in doubt ASK!

Notes

drawing status

PLANNING

Rev Description Date

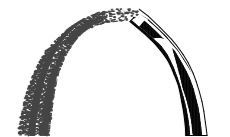

IAN ABRAMS
ARCHITECT LIMITED
CHARTERED ARCHITECT

5 The Maltings, Station Road, Newport, Essex CB11 3RN
Telephone: 01799 543 533
e-mail: ian@abrams.uk.com
www.ian-abrams-architects.co.uk

Job title
**Alterations to
Royal British Legion
28 Windhill
Bishop's Stortford
CM23 2NG**

Drawing title

Views - Proposed

Scale	Date	Drawn
AS SHOWN @A3	MAY 2021	PM
Project No	Drawing No	Rev
114920	143	a