

rev	date	description
-	-	-

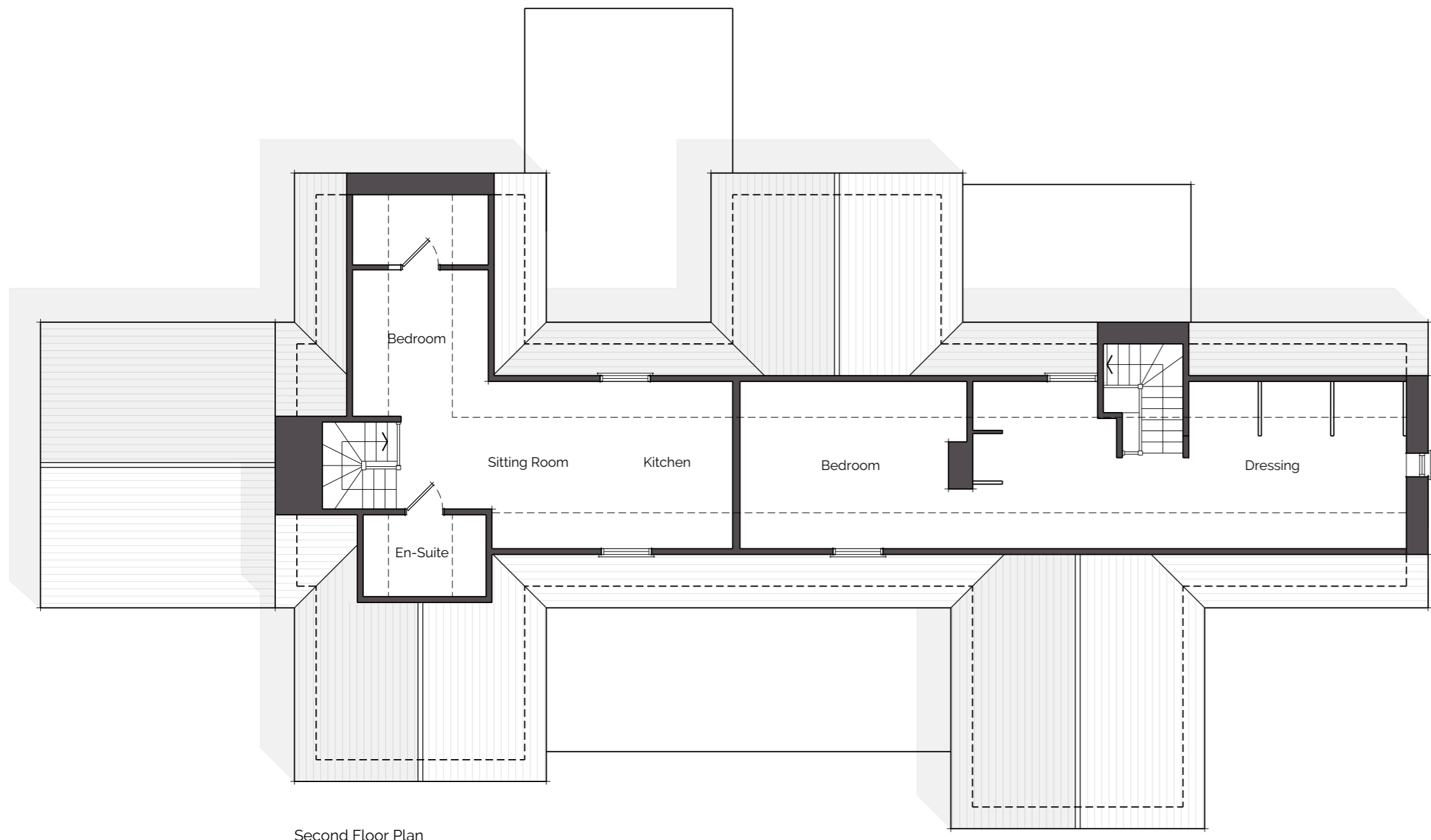

First Floor Plan



Second Floor Plan

**BP** brodie  
**A** planning  
associates  
Planning • Design • Development

contact: 01273 825252  
email: info@brodieplanning.co.uk  
web: www.brodieplanning.co.uk

address: The Stables, Manor Farm Courtyard, Southam Lane, Southam, Cheltenham, Glos, GL52 3PB.

client: Mr Turner ref: 3175

project description: One and two storey side extensions

location: Severn House, Upper Oddington, Moreton-in-marsh, Gloucestershire GL56 0XF

title: Proposed First and Second Floor Plans

drawing number	scale	date
3175-201	1:100 @ A2	Jan' 2024

status	revision
<b>PLANNING</b>	Ø

This drawing is the copyright of Brodie Planning Associates Ltd and should not be reproduced in whole/part or in any other manner unless having received written permission. NOTES: do not scale from this drawing (other than for planning purposes). please use figured dimensions only and report and discrepancies immediately. Planning drawings must not be used for construction use. Building regulations approval and other statutory consents (i.e. party wall agreements, build over notices etc.) should be sought where required. The client should become familiar with their duties under The Construction Design & Management Regulations (CDM 2015).