

rev	date	description
-	-	-

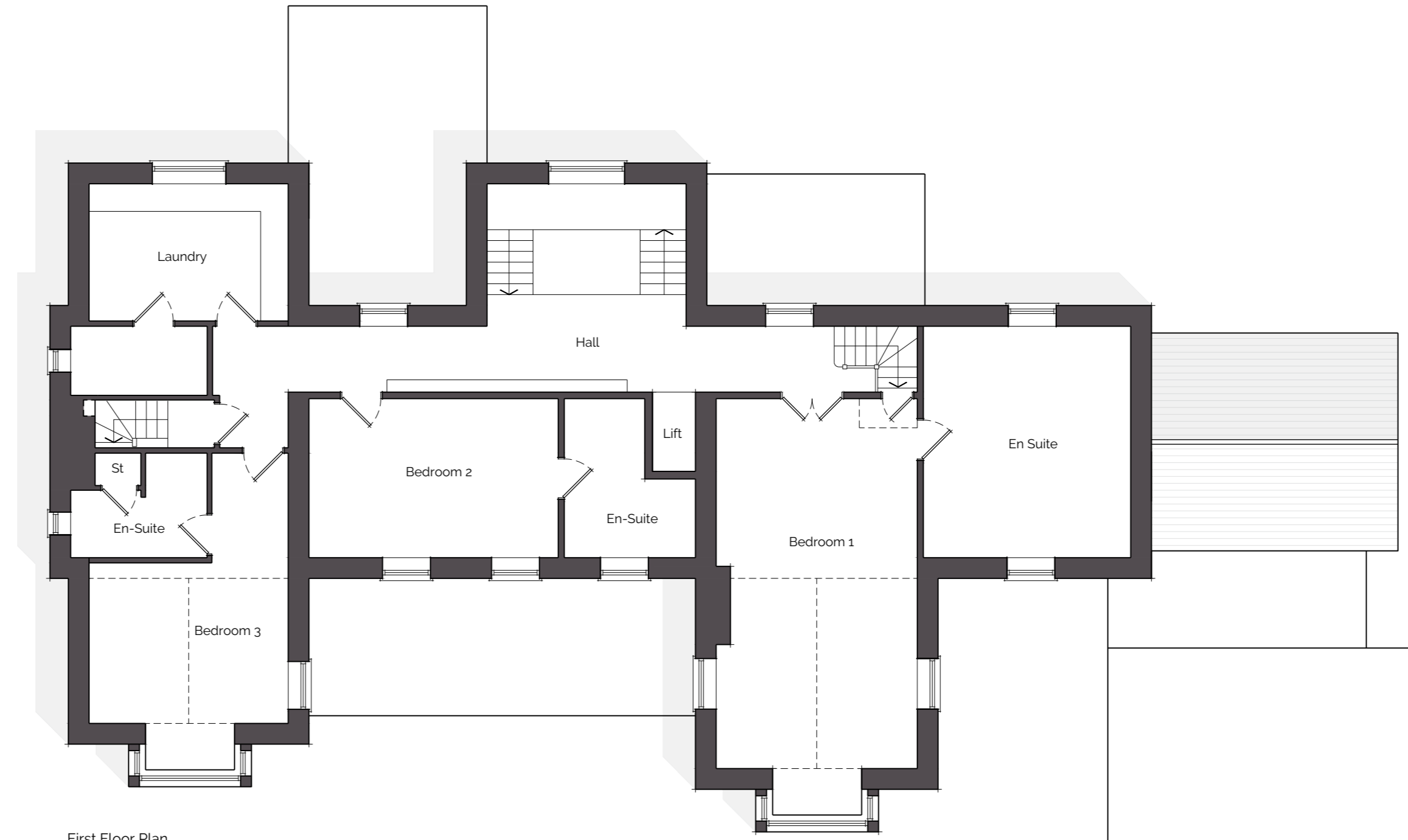

First Floor Plan

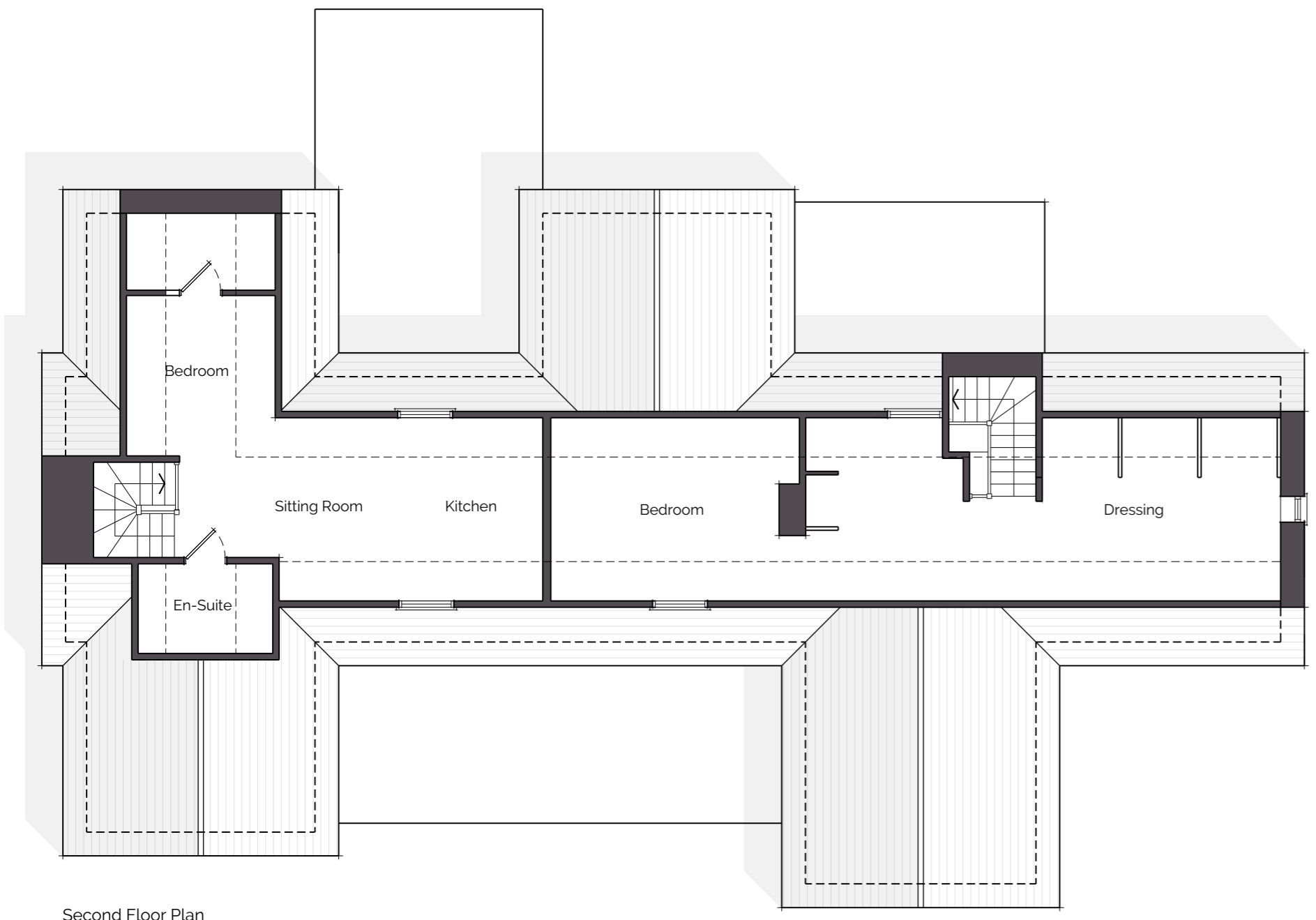

Second Floor Plan

BP brodie
A planning
associates
Planning • Design • Development

contact tel: 01242 898368 email: info@brodieplanning.co.uk web: www.brodieplanning.co.uk
address The Stables, Manor Farm Courtyard, Southam Lane, Southam, Cheltenham, Glos, GL52 3PB.

client Mr Turner ref: 3175

project description One and two storey side extensions

location Severn House, Upper Oddington, Moreton-in-marsh, Gloucestershire GL56 0XF

title Existing First and Second Floor Plans

drawing number 3175-101 scale 1:100 @ A2 date Jan' 2024

status **PLANNING** revision Ø

This drawing is the copyright of Brodie Planning Associates Ltd and should not be reproduced in whole/part or in any other manner unless having received written permission. NOTES: do not scale from this drawing (other than for planning purposes). please use figured dimensions only and report any discrepancies immediately. Planning drawings must not be used for construction use. Building regulations approval and other statutory consents (i.e. party wall agreements, build over notices etc.) should be sought where required. The client should become familiar with their duties under The Construction Design & Management Regulations (CDM 2015).