

GROUND FLOOR PLAN

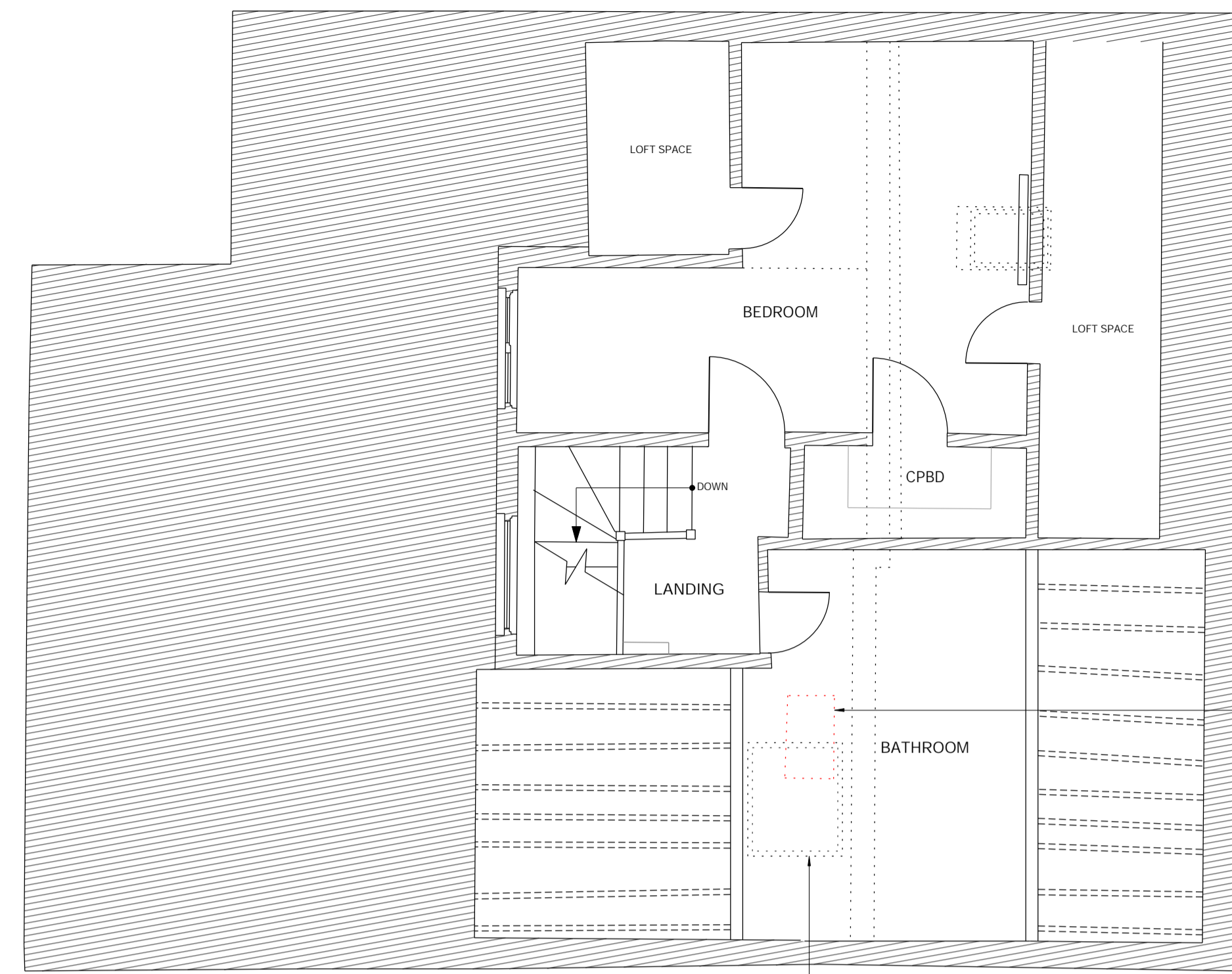

FIRST FLOOR PLAN

chimney removed to Structural Engineer's design & calculations

new Velux Roof Window 1180 h x 1140 w

chimney removed and roof made good with roof tiles to match existing

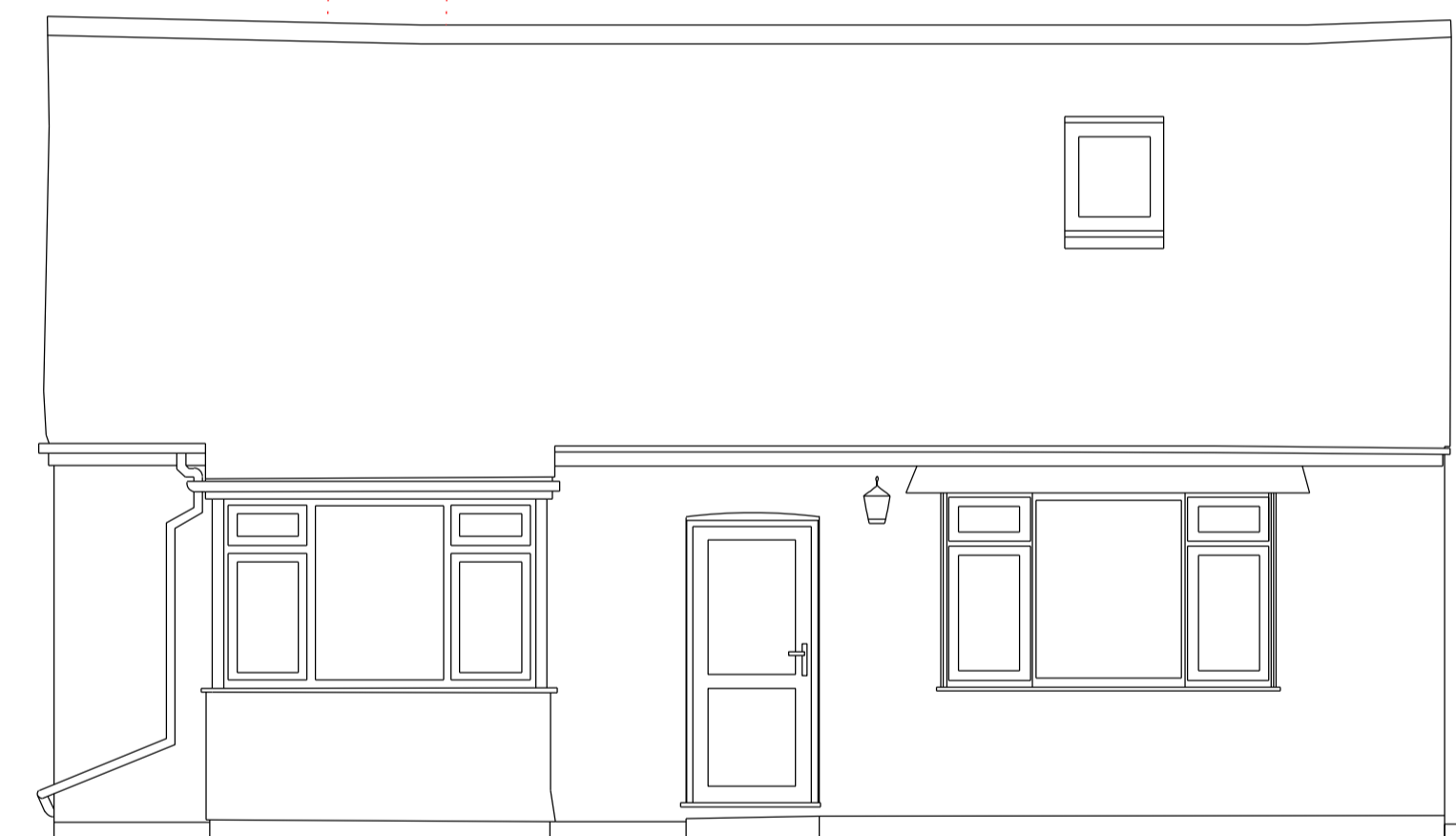

SOUTH ELEVATION

chimney removed and roof made good with roof tiles to match existing

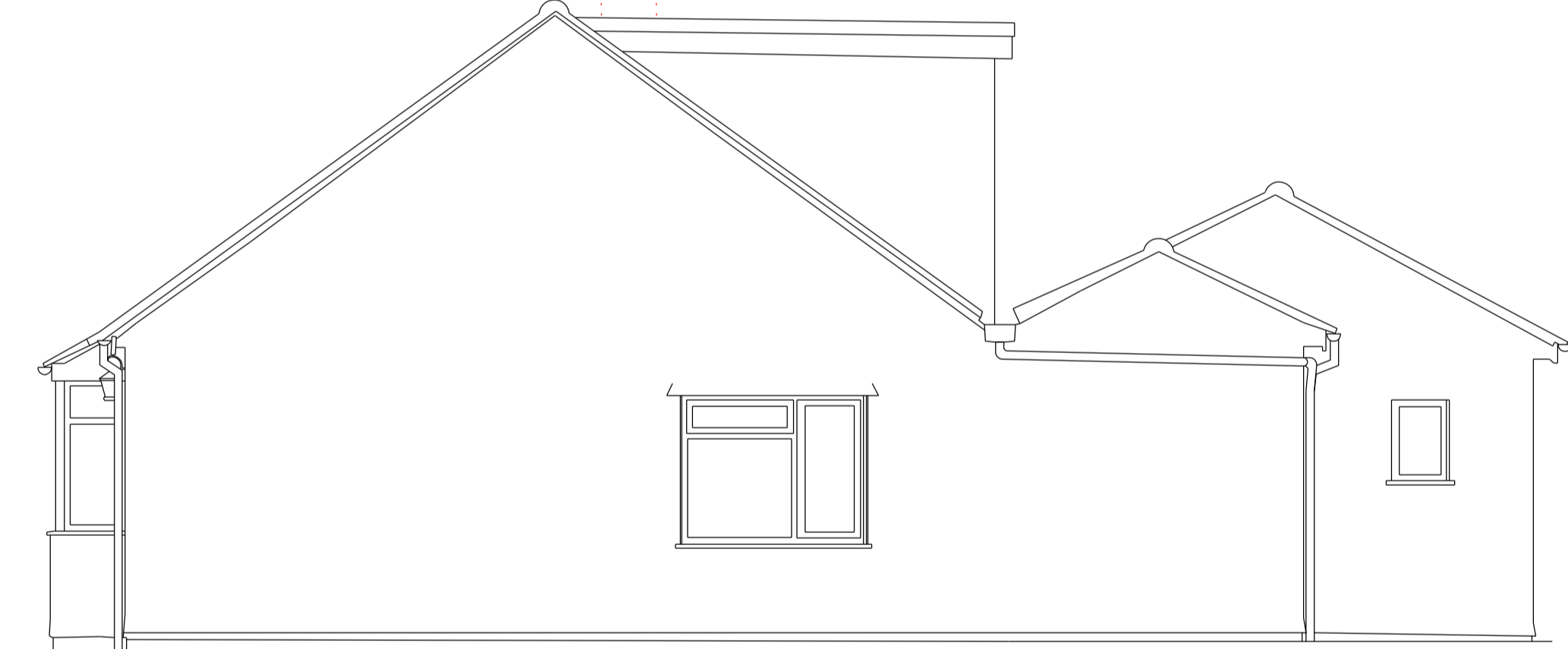

EAST ELEVATION

chimney removed and roof made good with roof tiles to match existing

new Velux Roof Window 1180 h x 1140 w with Velux roof flashing kit



NORTH ELEVATION

chimney removed and roof made good with roof tiles to match existing

new Velux Roof Window 1180 h x 1140 w with Velux roof flashing kit

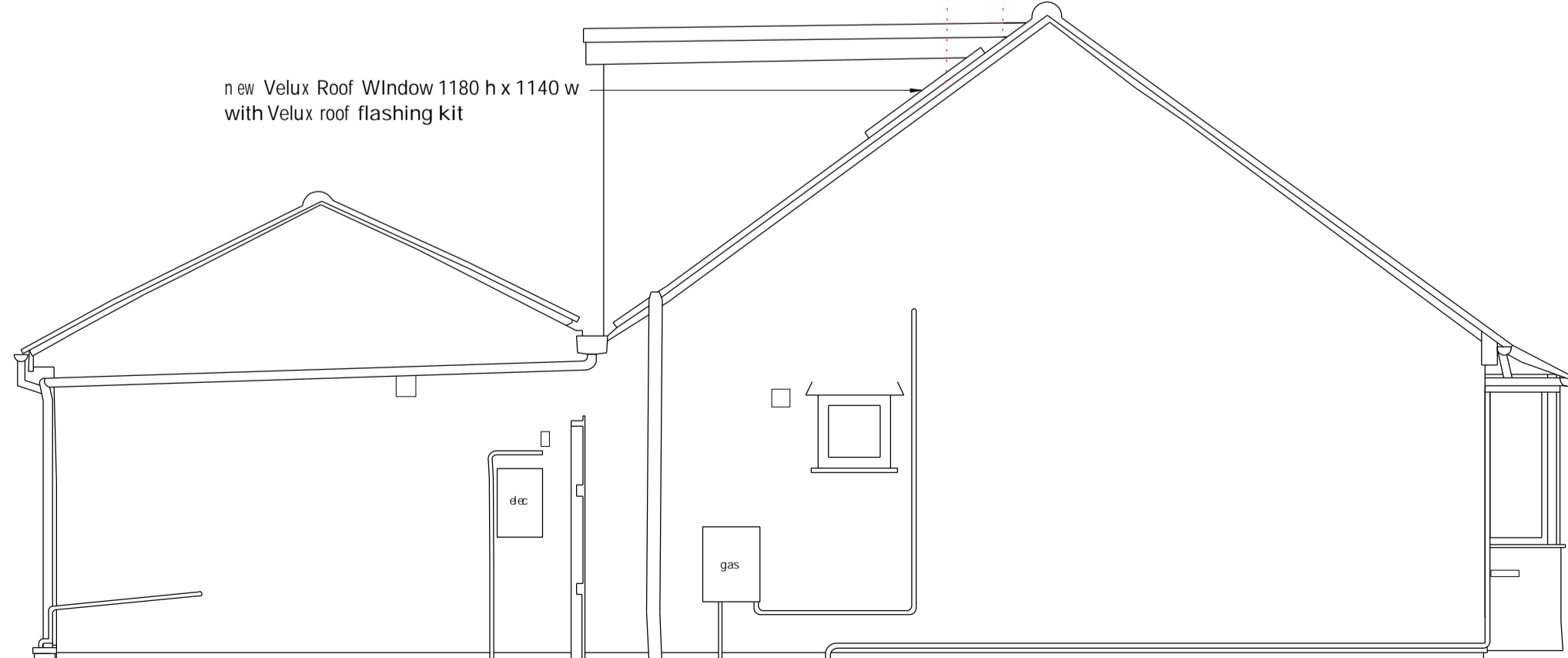

WEST ELEVATION

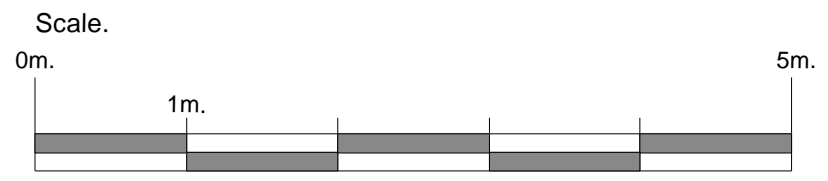

Rev	Date	Detail
A	Feb 2024	Ground floor chimney breast retained

Webber Associates
51 Falloon Way Henleaze Bristol BS9 4HT
Tel: [REDACTED]

Client
James Cordwell & Sarah Perrett

Project
Hillview
Narles Road
Cambridge
Gloucestershire
GL2 7AD

Drawing Title
Floor Plans and Elevations as Proposed

Scale	Date	Drawn
1:50 @ A1	January 2024	JW
Drawing No	2039 / 02	Rev
		A