

This drawing is to be read in conjunction with all related drawings. All dimensions must be checked on site before commencing any work or producing shop drawings. The originator should be notified immediately of any discrepancy. The copyright in this drawing is vested in Tandem Architects Limited and may not be reproduced without express permission.

Notes and Revisions

External Walls: Natural stone & brickwork
 Joinery: Painted timber
 Rainwater Goods: Cast iron
 Roof: Clay double double roman tiles

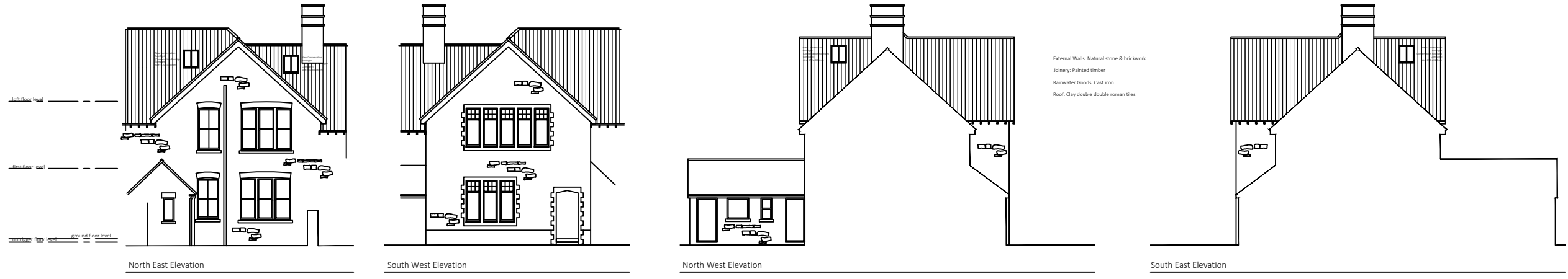

Existing doorway blocked off-finish with comparable modern materials as adjacent walls

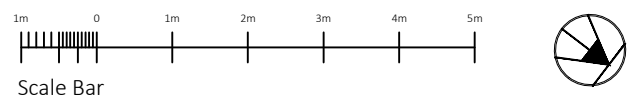
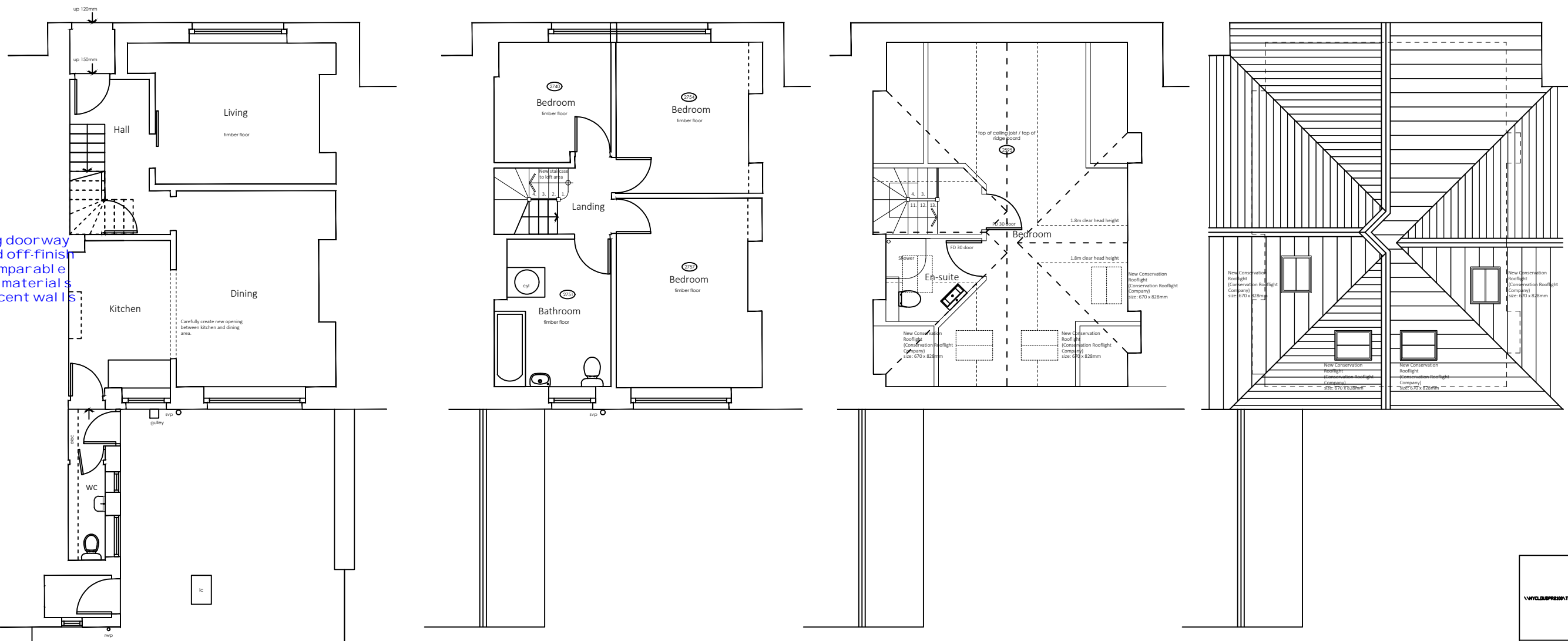

No.5 East Street, Drayton, Somerset, TA10 0LB
 Client
Mr & Mrs Taylor

Project
Proposed Attic Conversion & Alterations
 35 Wilfrid Road, Street, Somerset, BA16 0EU

Drawing Title
PROPOSED Floor Plans & Elevations

Scale 1:50 & 1:100	Date Sept 2023	Drawn By PM	Filename 1205_100
Property Ref. 1205	Drawing No. 100	Revision A	Approved By Jan 21 PM

Sketch Scheme