

This drawing is prepared for Planning Permission purposes only. Do not scale from this drawing, except for assessment under Town & Country Planning regulations. Building Regulations Approval is required for works on site. All dimensions are to be checked before construction or manufacturing works commence. The supplier and contractor are to ensure there is no conflict between actual site/building dimensions and drawing dimensions. Any discrepancies, conflicts or queries are to be referred immediately to DFPMA. It is forbidden to reproduce this drawing, in whole or in part without the written permission of DFPMA. Copyright DFPMA Architecture.

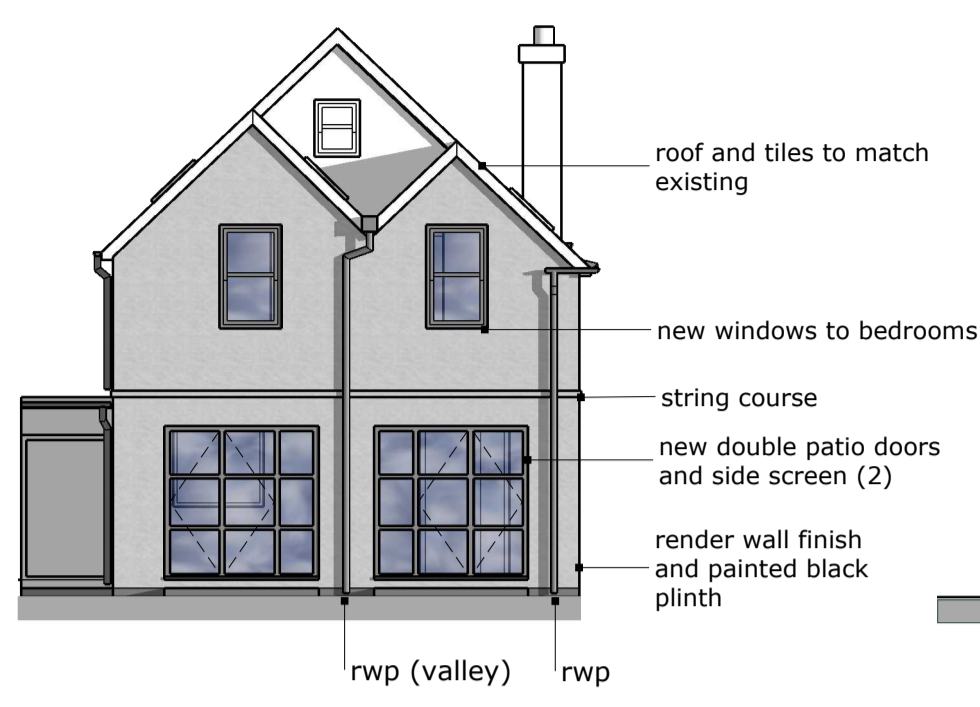

Proposed North Elevation

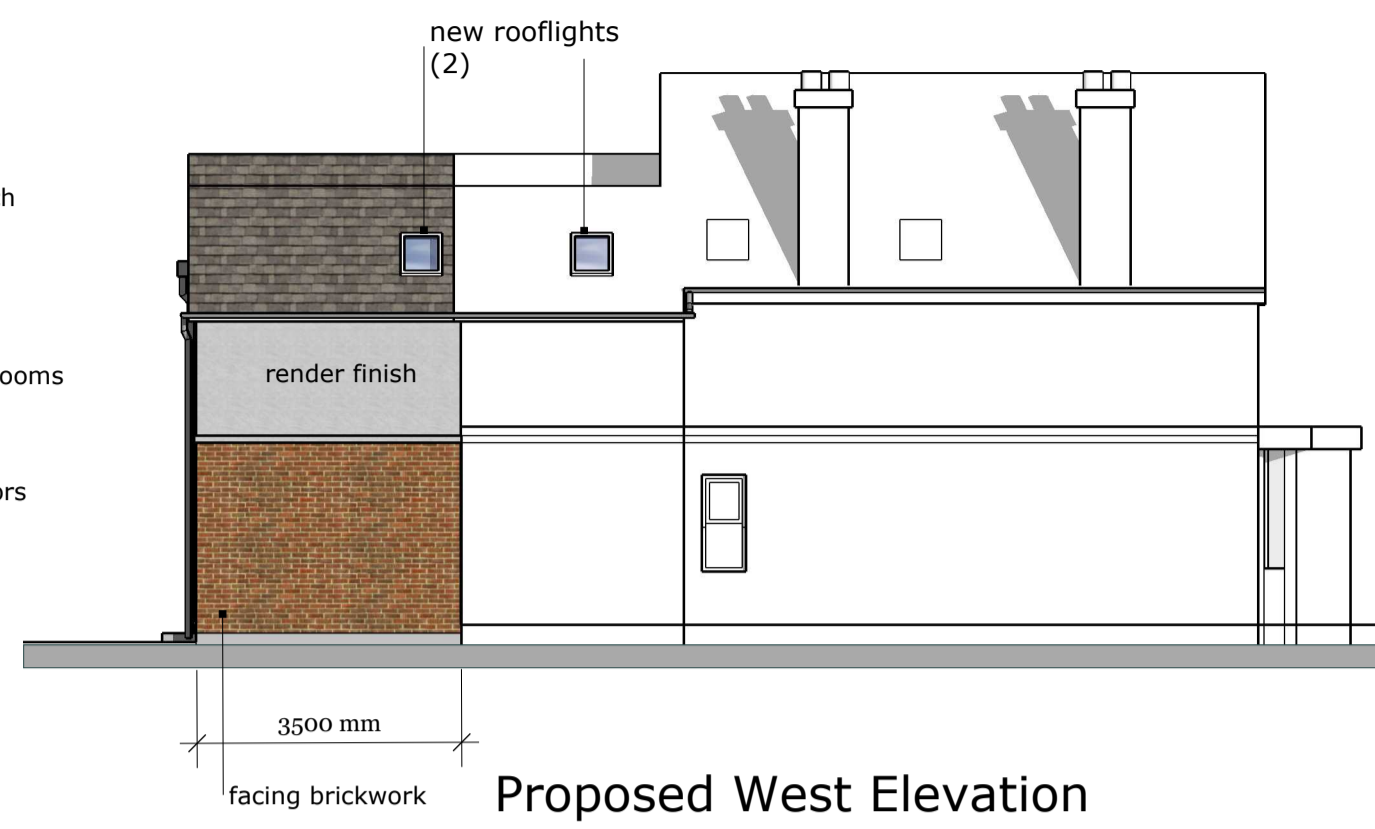

Proposed West Elevation

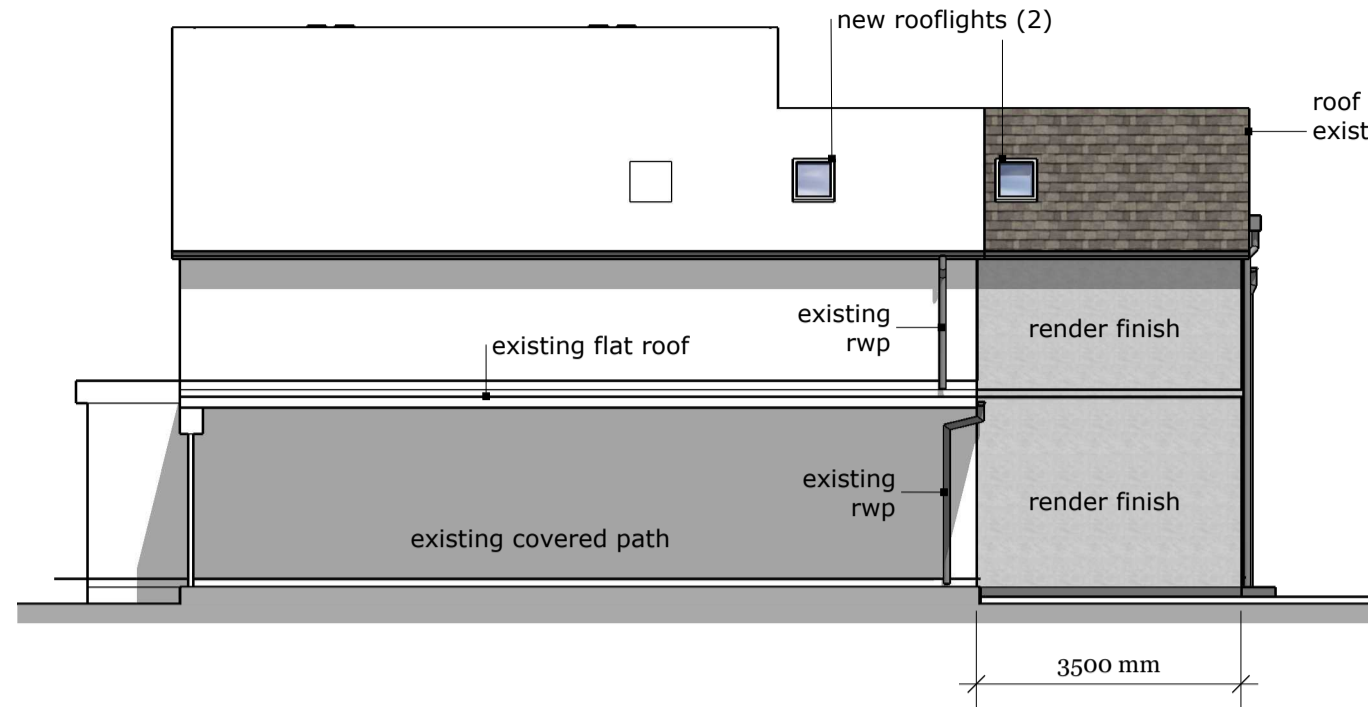

Proposed East Elevation

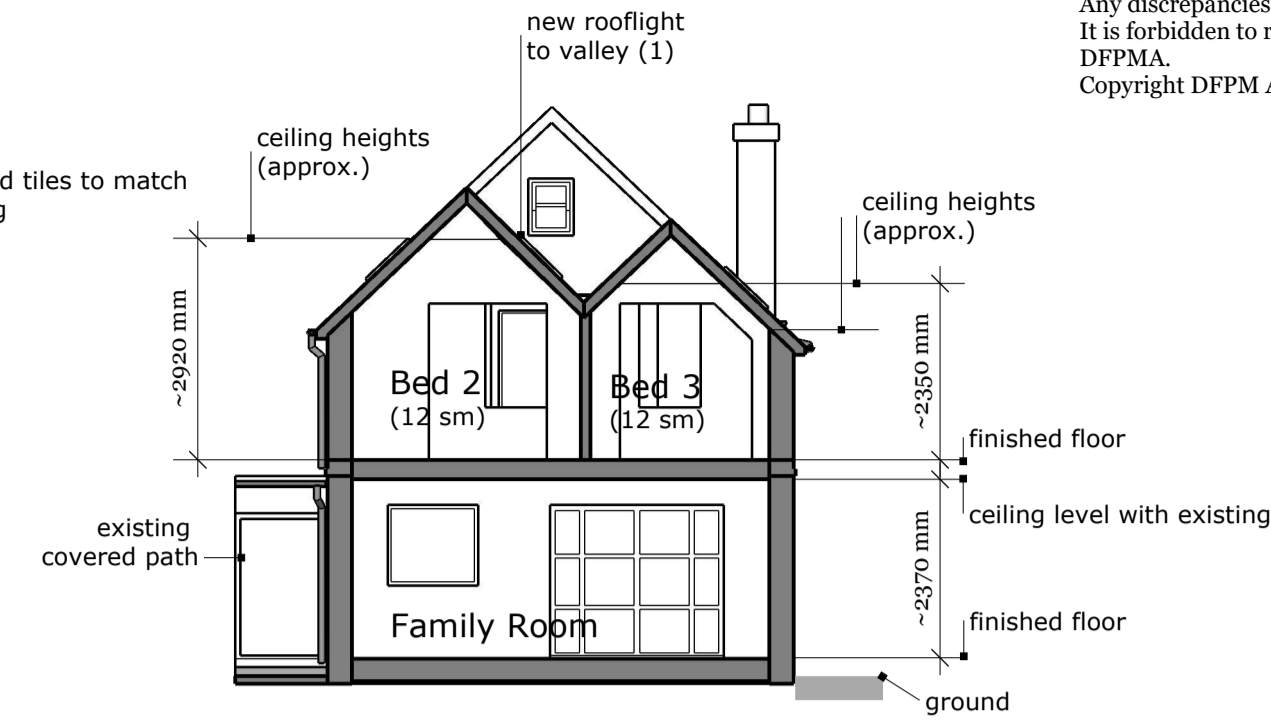

Proposed Section

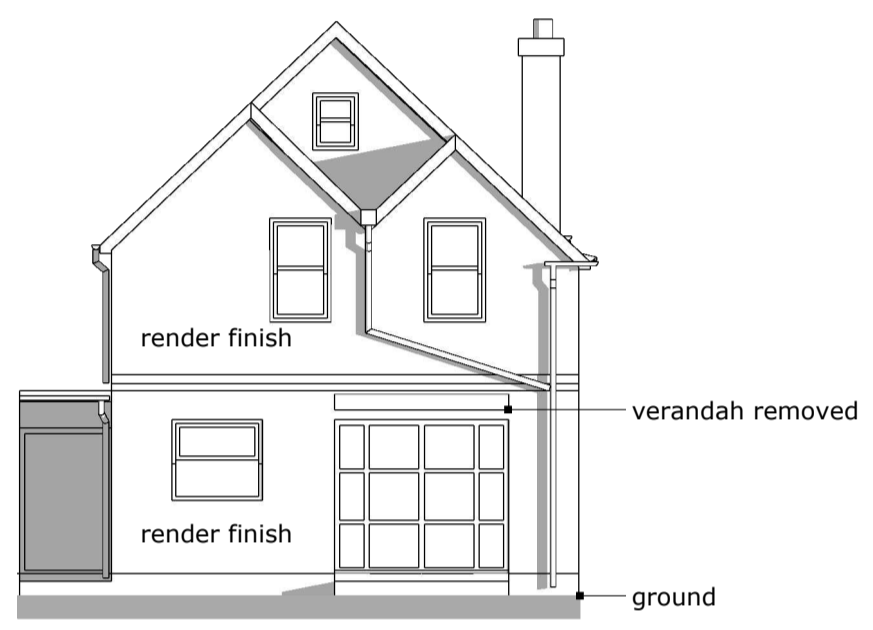

Existing North Elevation

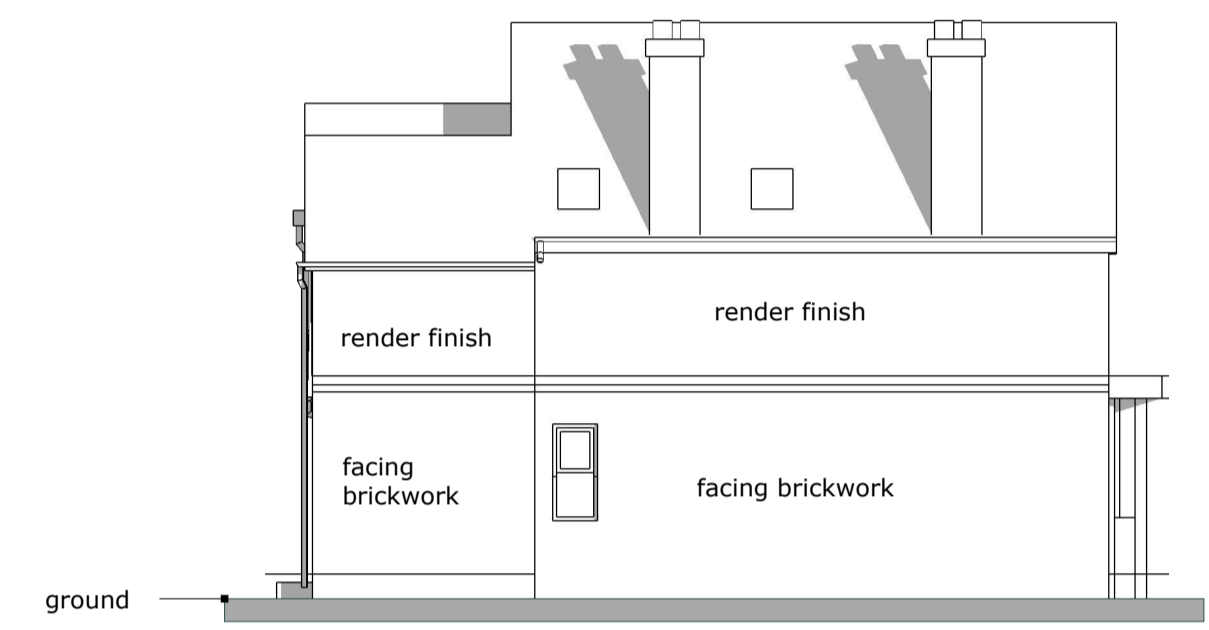

Existing West Elevation

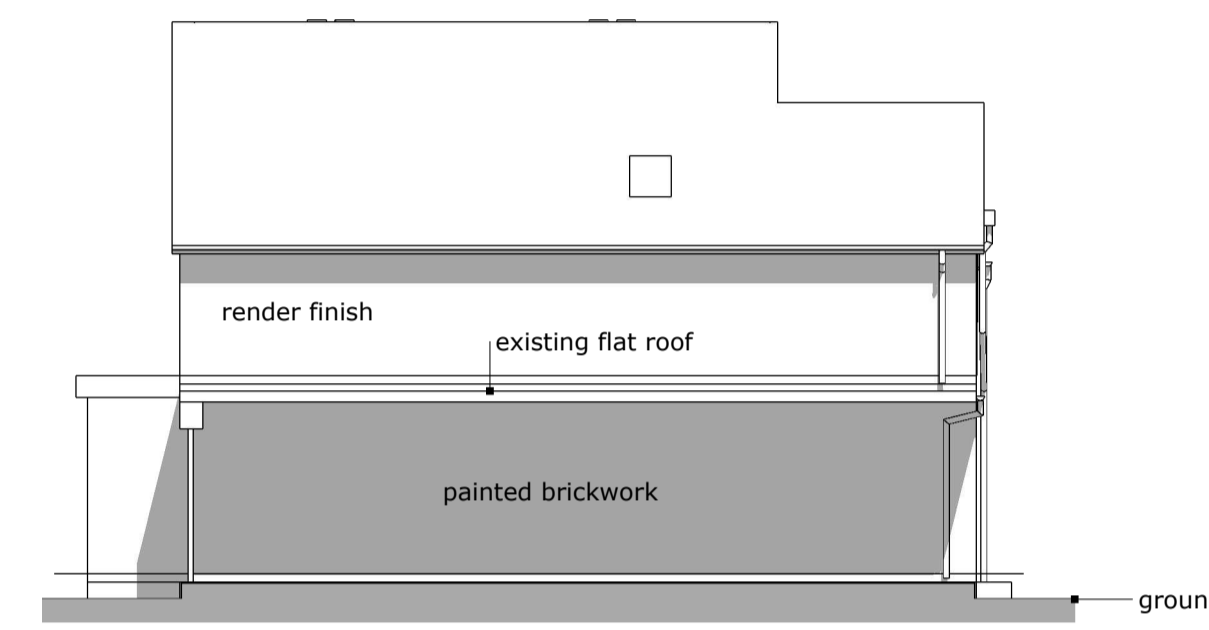

Existing East Elevation

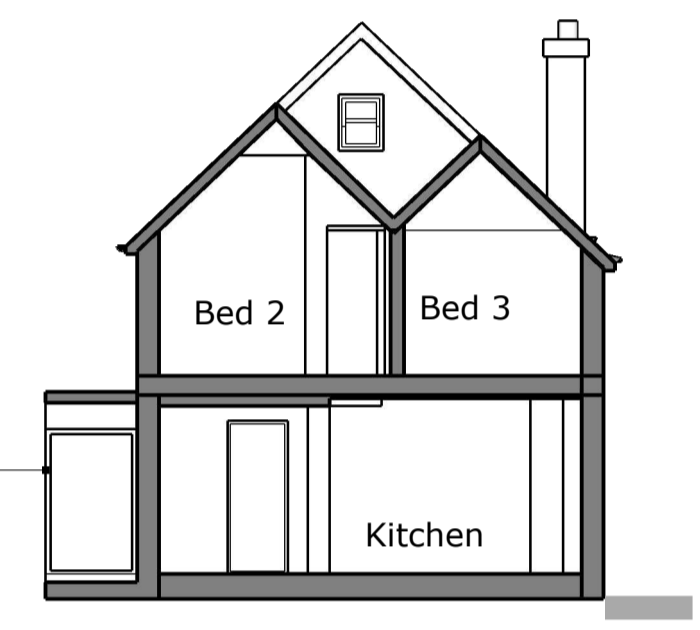

Existing Section



1:1250 Location Plan

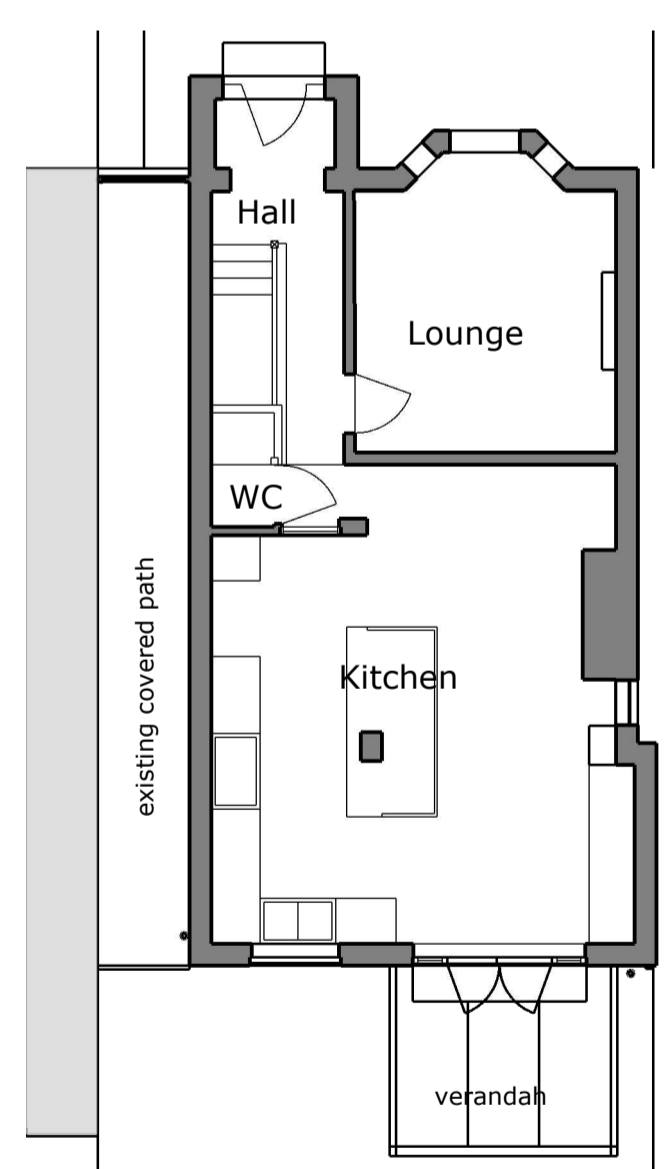

Existing Ground Floor Plan



Existing First Floor Plan

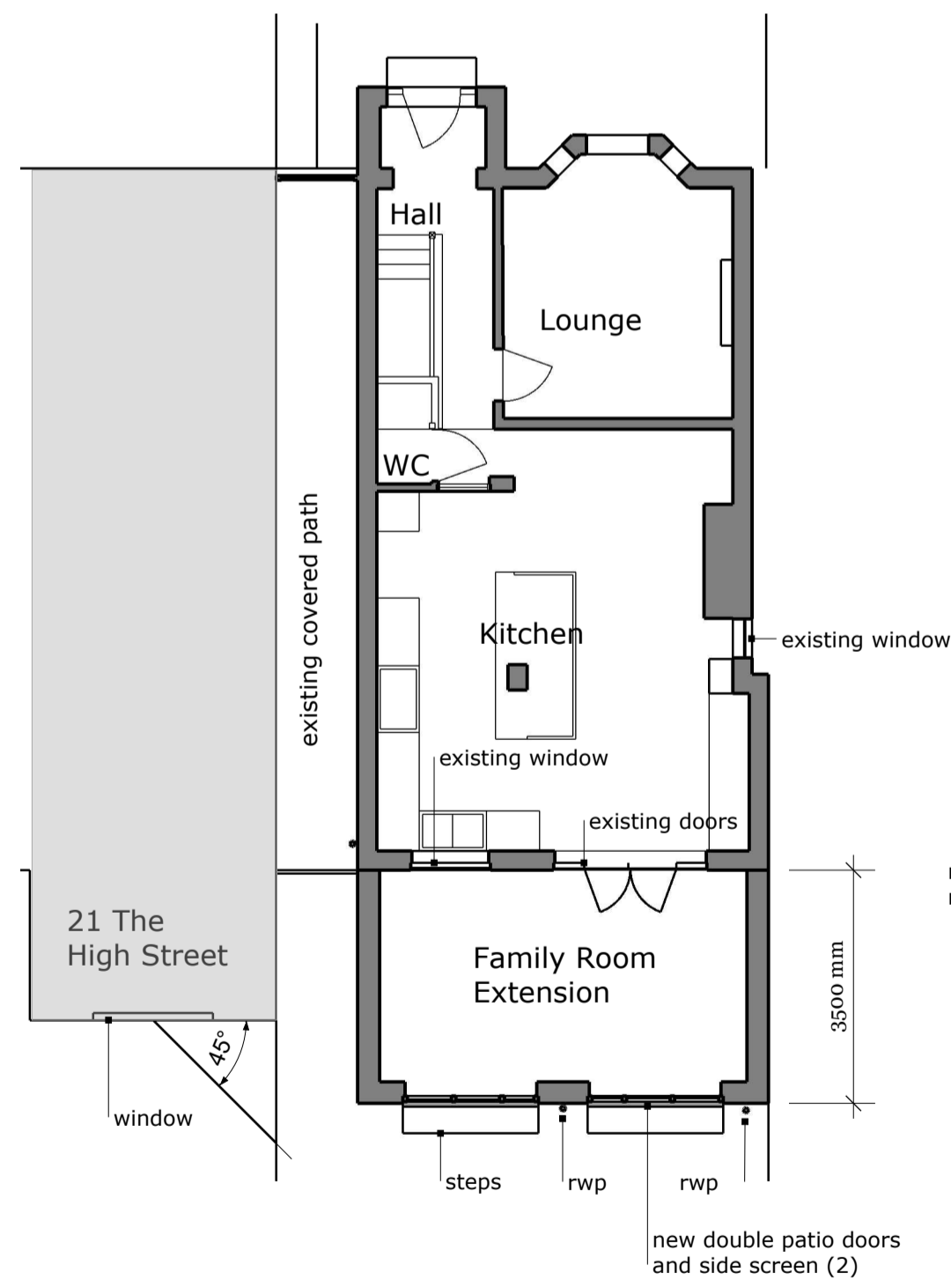

Proposed Ground Floor Plan

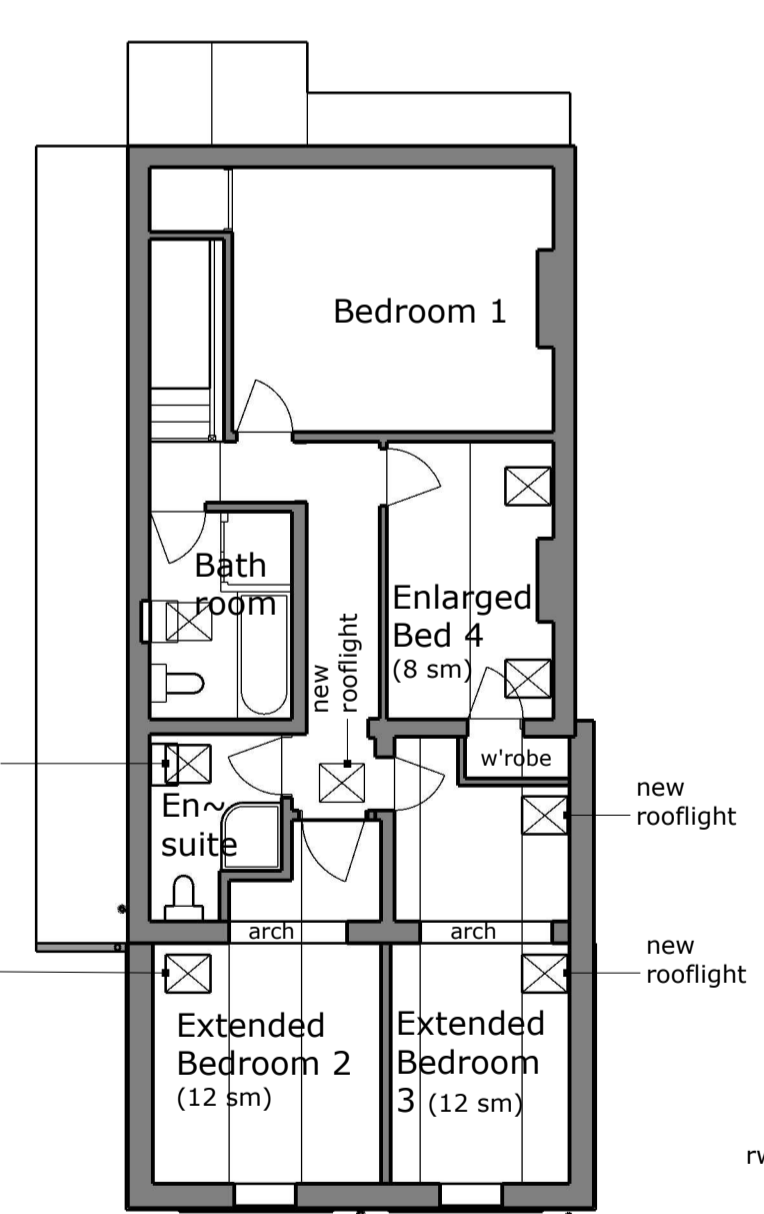

Proposed First Floor Plan



Proposed Roof Plan



1:200 Site Plan
Copyright OS Maps - Mapserve

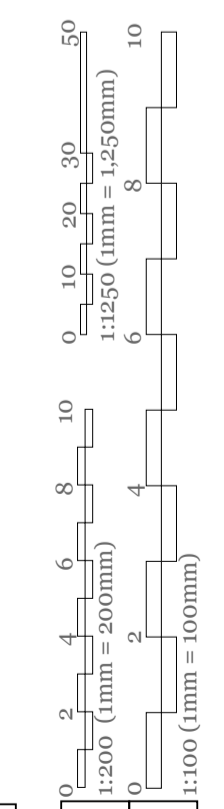

PROPOSALS FOR A TWO-STOUREY REAR EXTENSION
Location: 19 HIGH STREET, HORSELL WOKING GU21 4UT
Client: SARAH MAYNE

DFPM Architecture | Copperfield, Sandy Way, Woking GU22 8BB UK | Tel. +44(0)7957 595 254 | www.dfparchitecture.com

Project No. 144-01 Drawing Title: **DESIGN PROPOSALS - EXISTING ARRANGEMENTS - SITE PLAN** Scale 1:100 unless noted

REVISIONS		
MM/DD/YY	REVISIONS	REMARKS
02/02/2024	0	First issue
03/02/2024	1	Tree added
	2	
	3	
	4	

144-01 A 01 1
R1 Planning Permission