

Existing Ground Floor

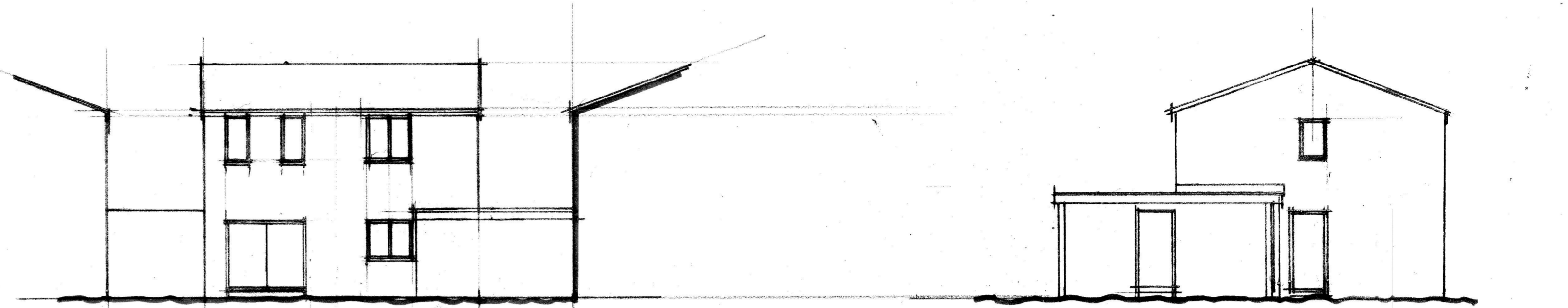

Existing Rear Elevation

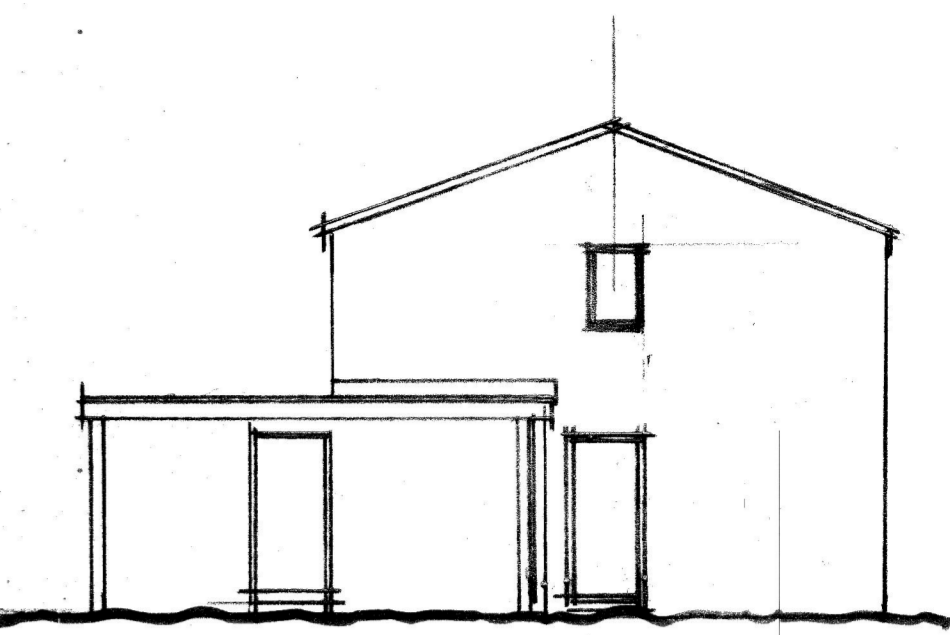

Existing Side Elevation (facing L14)

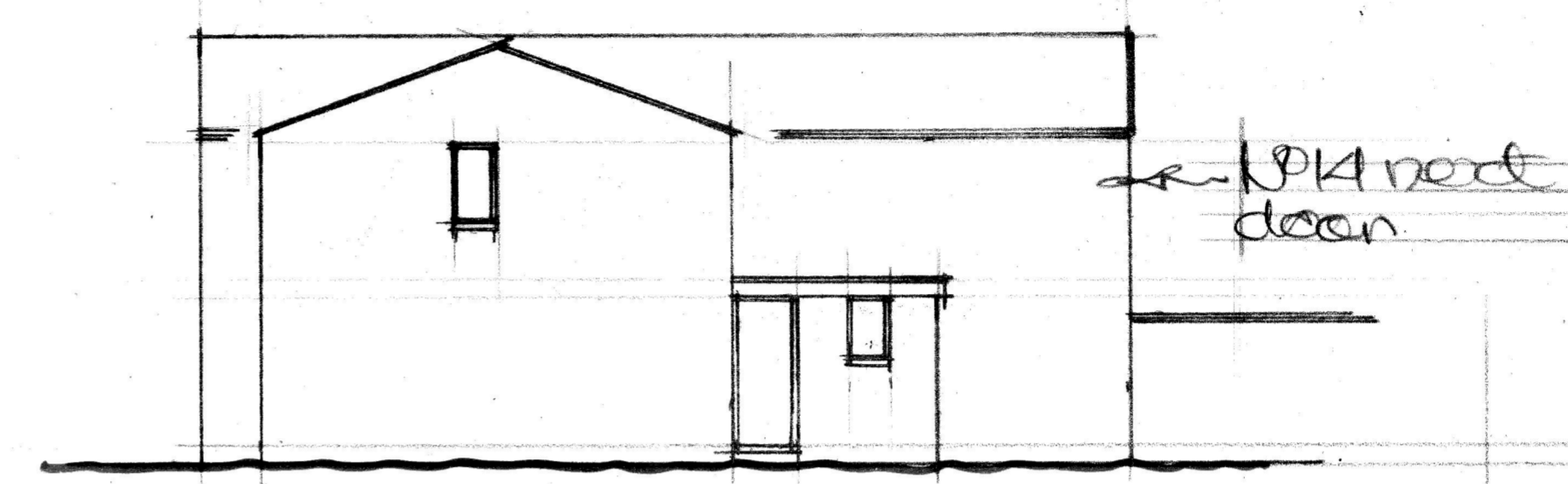

Existing Side Elevation (facing L16)

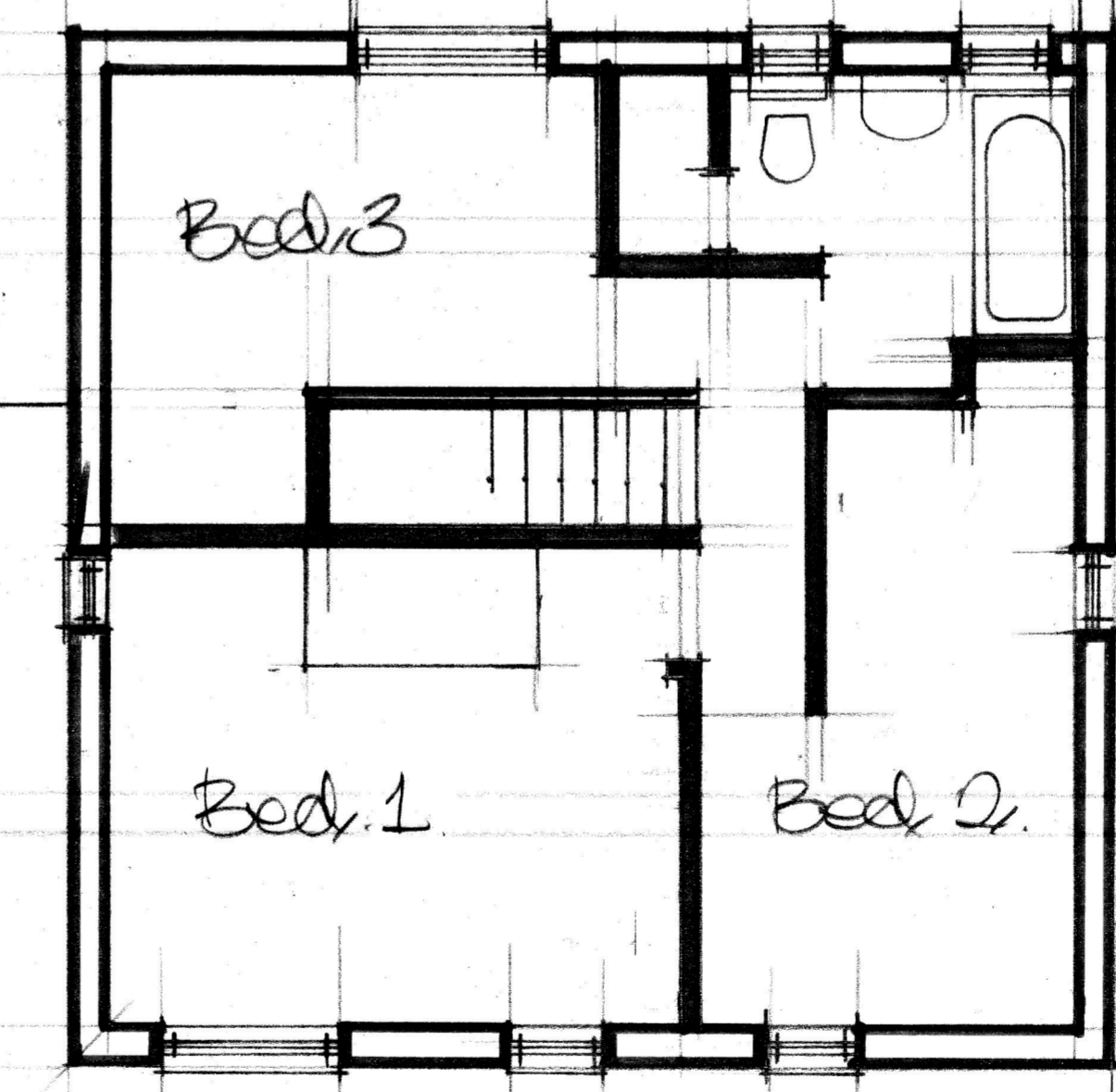
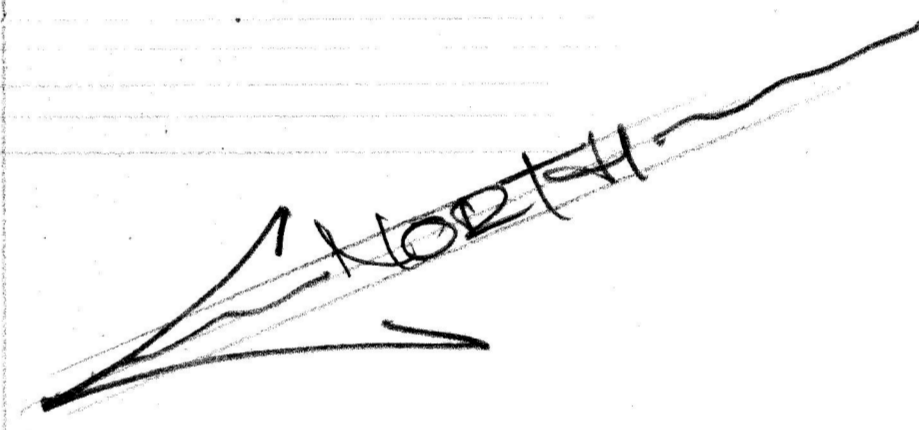
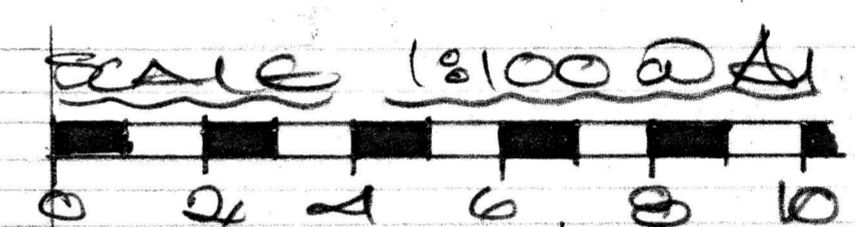

Existing First Floor

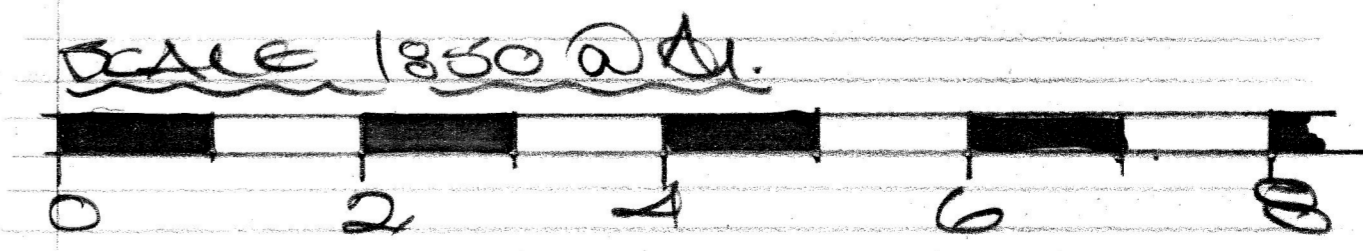

Proposed Alterations to  
 15 Trent Drive  
 Thornbury BS35 2XE

**JOHN PAGE ARCHITECT**  
 27 Gloucester Road  
 Thornbury Bristol BS35 1DJ  
 Tel: 0771 333 4659  
 johnpagearchitect@btinternet.com  
 Date: 08/2023  
 Scales: 1:50 & 1:100 @ A1  
 Check all dimensions on site

This drawing is copyright **2593-01B**