

VISUAL SCALE 1:50 @ A1

### 3 Second Floor Plan 1:50

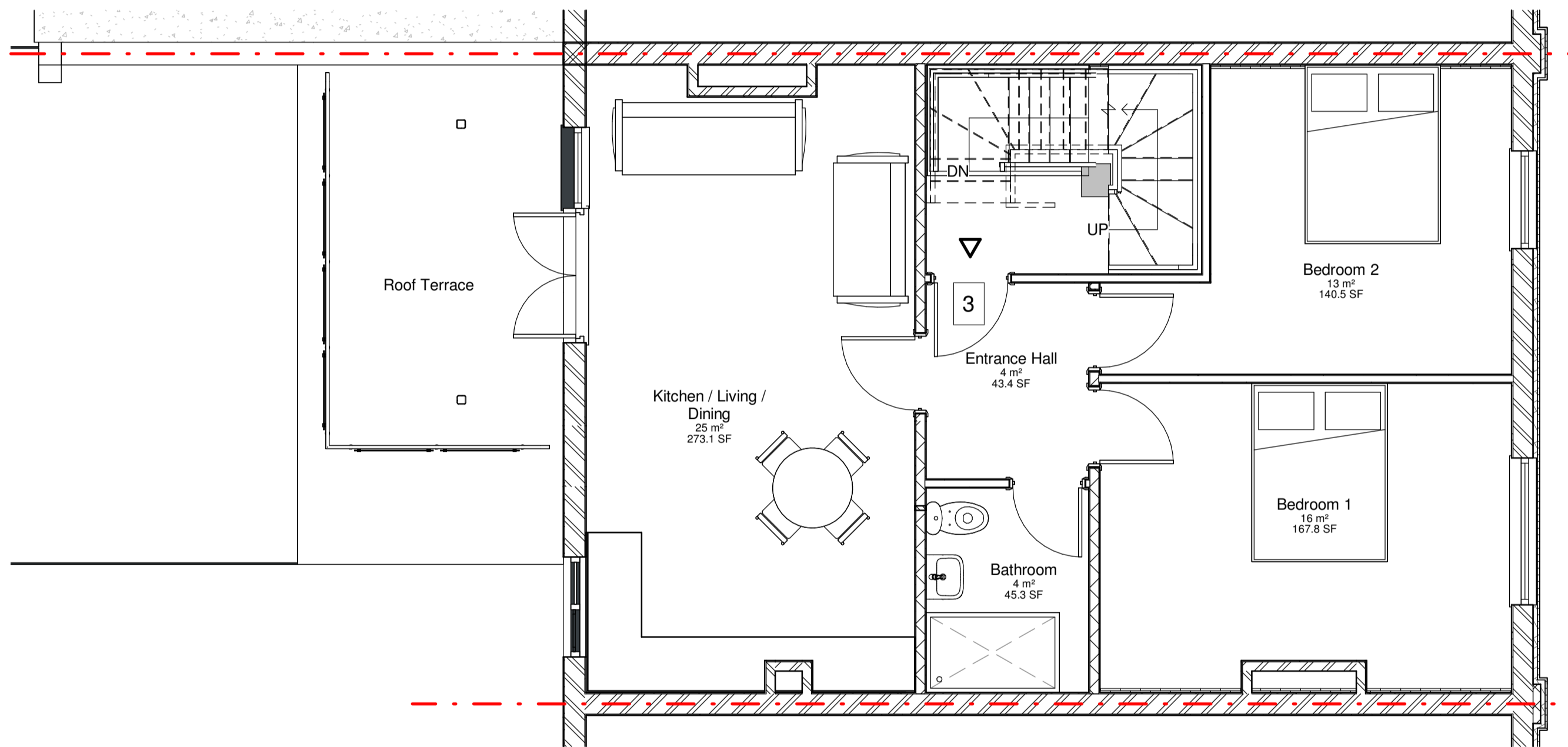

### 2 First Floor Plan 1:50

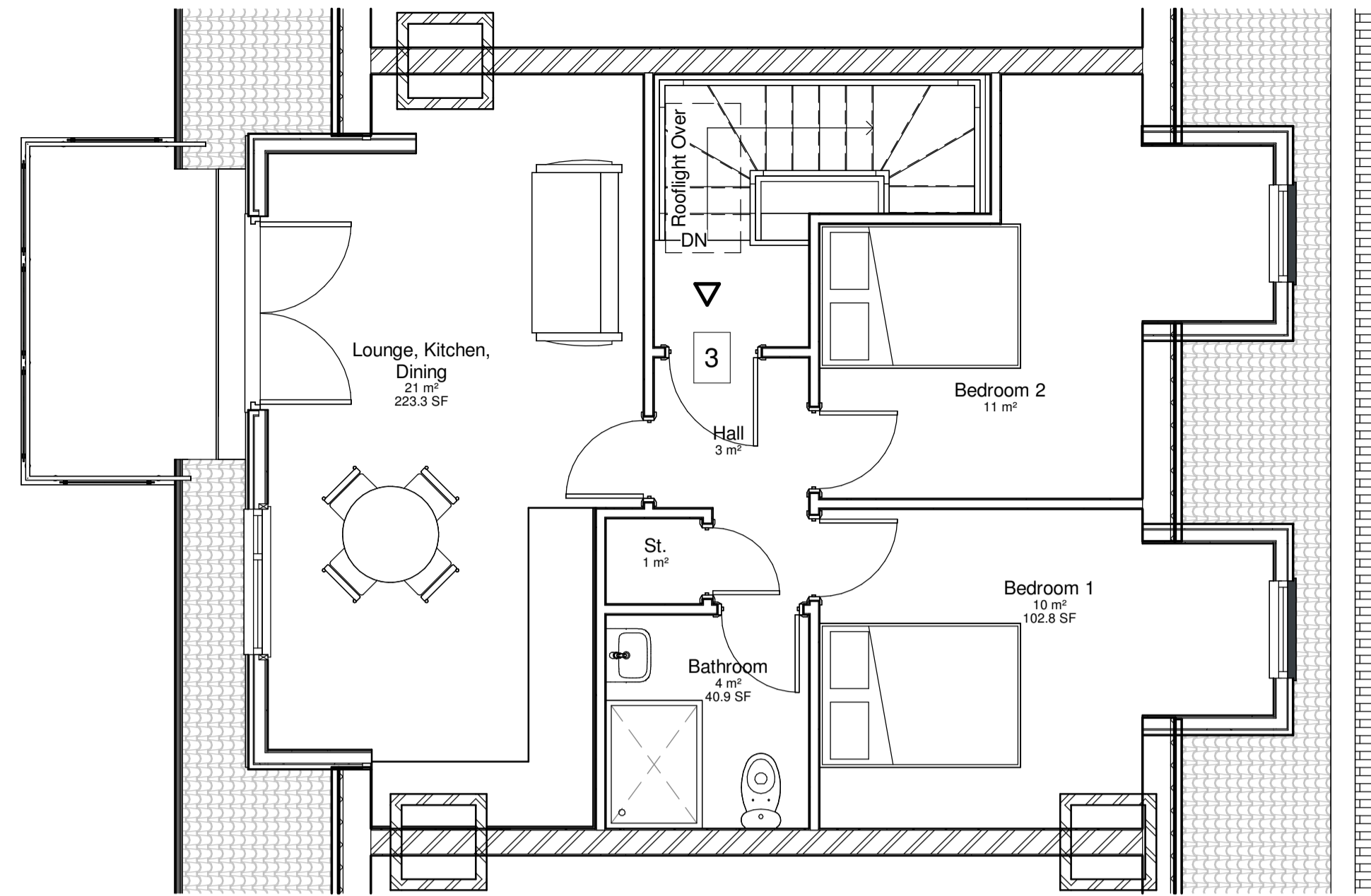
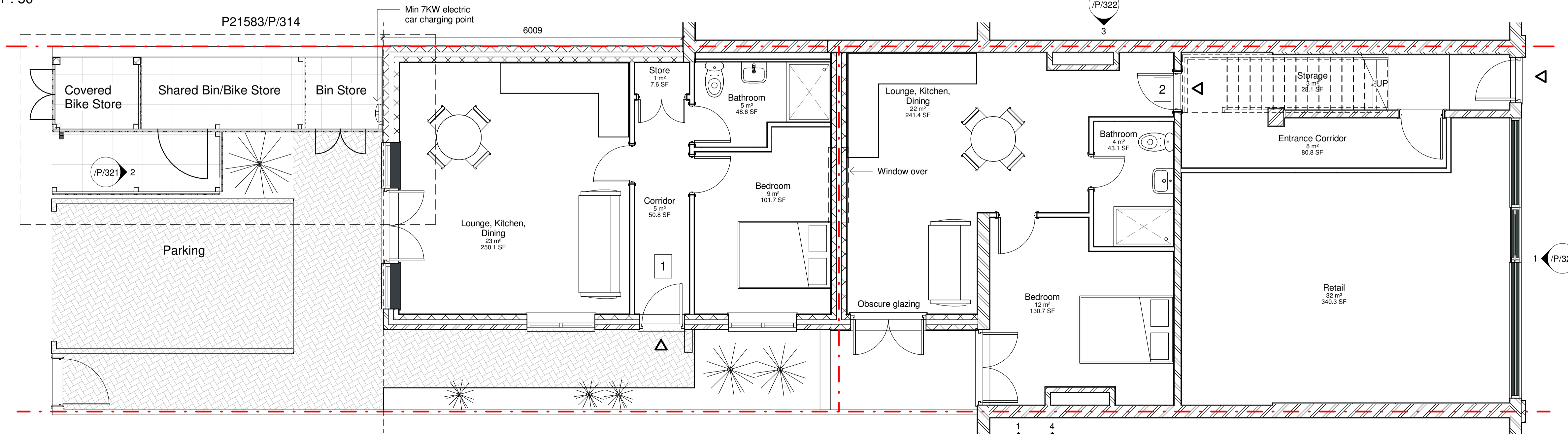

### 1 Ground Floor Plan 1:50

© Copyright - The contents of this drawing may not be reproduced or distributed in part or in whole without the written permission of EASTON BEVINS LTD.

- Responsibility is not accepted for errors made by others in scaling from this drawing. All construction information should be taken from figured dimensions only.
- Any dimensional discrepancies to be reported immediately.
- This drawing must be read in conjunction with any structural or other specialist drawing(s). Any conflicting information to be reported immediately.
- Easton Bevins Limited have responsibilities under the Construction (Design and Management) Regulations 2015 to eliminate hazards during design and provide information about residual risks, including informing duty holders of their responsibilities.
- Note to Contractor: All building / site dimensions and levels, service and invert levels to be checked prior to commencement of works.
- Note to Contractor: The current Building Regulations and all relevant British standards and Codes of Practice are to be complied with whether noted on this drawing or not.

#### Revision Schedule

Rev.	Description	Date	Drwn.	Chkd.
A	Planning Issue	10/08/23	AW	
B	Amendment to rear elevation balconies and H/L windows	04/09/23	CA	AW
C	Smoke vent window added	07/09/23	AW	
D	Unit 2 layout amended	19/10/23	AW	
E	Unit 2 bathroom and H/L window amended as client comments	23/10/23	AW	
F	Rooflights omitted. Unit 2 re-planned. Car charger added. Chimney breasts retained.	23/11/23	AW	

**PLANNING**

Client:  
Harbourside Holdings Ltd  
Project title:  
Extension and Alterations, at  
17 Gloucester Road North, Horfield, Bristol, BS7 0SG

Drawing  
Plan Drawings: Ground Floor, First Floor, Second Floor  
Plans

Scale(s): 1 : 50	Size: A1	Date: 20/04/23	Drawn by: AW
Drawing number: P21853 /P/320	Revision: F	Chkd by:	



CHARTERED BUILDING SURVEYORS

Unit 26, Osprey Court  
Hawkfield Way  
Bristol  
BS14 0BB  
T 0117 942 7876  
F 0117 942 7871  
E info@eastonbevins.co.uk  
W www.eastonbevinslimited.co.uk

Regulated by RICS

Also at:  
Bradley Stoke 01179 427 876  
Cardiff 02920 108 821  
Cheltenham 01242 573 908  
Salisbury 01722 617 617  
Swindon 01793 680 844

This Drawing is Copyright.  
Contractors must check all dimensions on site.  
Only figured dimensions are to be worked from.  
Discrepancies must be reported immediately