

Ground Floor Plan

g.i.f.a 599.134 sq/m (6449 sq/ft)
 + Garage 34.8 (375sq/ft), Carport 18.0sq/m (194sq/ft)

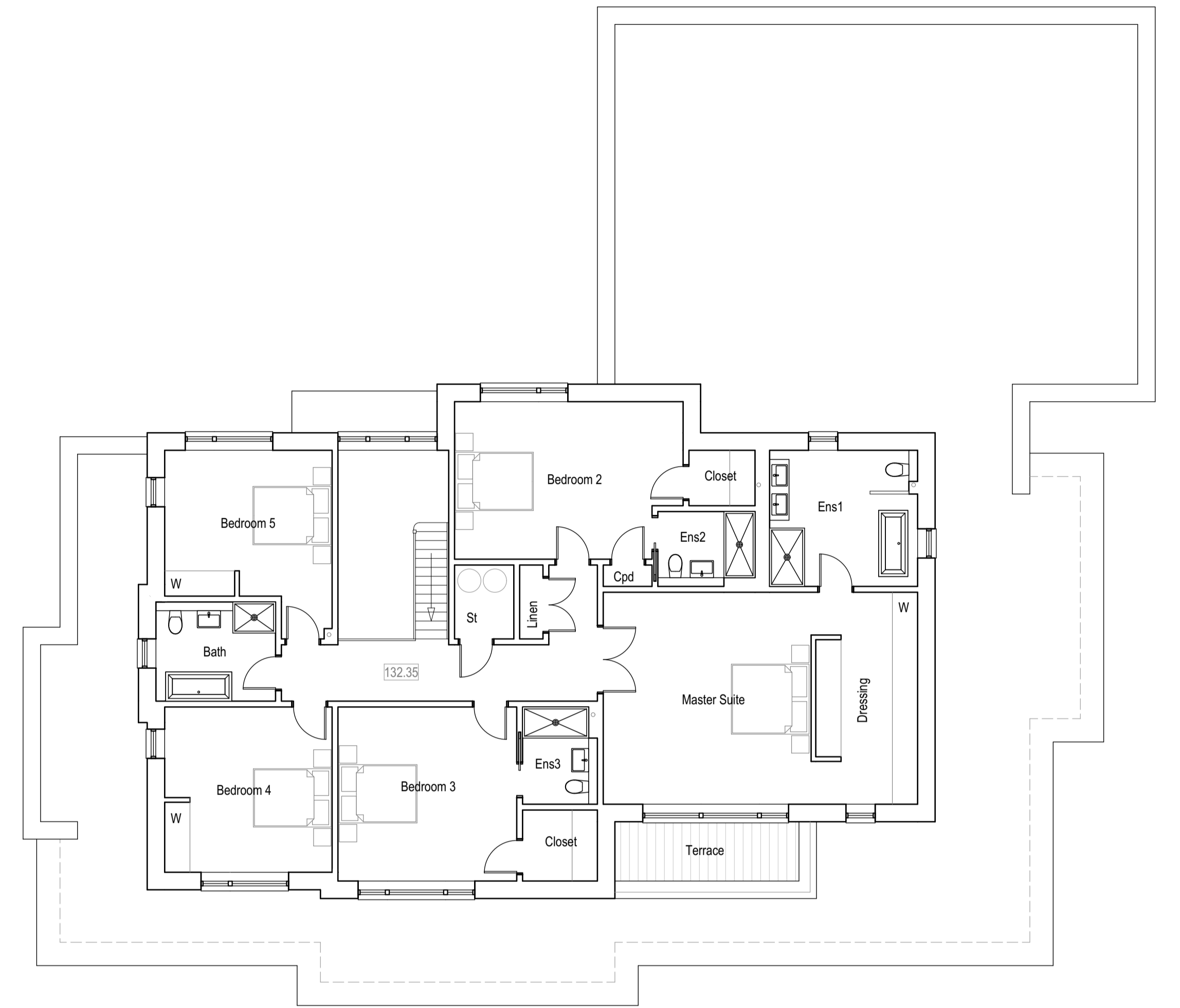

First Floor Plan

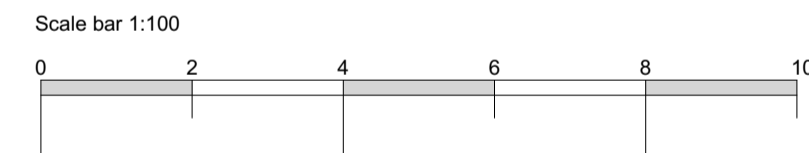

coombes : everitt architects limited
 105-107
 Bath Road
 Cheltenham
 Gloucestershire
 GL53 7LE
 t: 01242 807727 f: 0845 5575833
 e: info@ce-architects.co.uk
 www.ce-architects.co.uk

- Preliminary
- Feasibility
- Planning
- Building Regulations
- Tender
- Construction issue
- As Built

1. This drawing and content is copyright © of coombes : everitt architects limited and should not be copied without their prior written consent.
 2. Do not scale drawing. all dimensions to be checked on site prior to construction and any discrepancies reported to contract administrator.
 3. Do not use this drawing for setting out unless drawing specifically indicates setting out points.
 4. Engineering information is indicative only and should be taken from structural engineers design.



REV D	KT	SCALE BARS UPDATED	09/01/2024
REV C	KT	SWIM SPA EXTENSION REVISED	12/12/2023
REV B	KT	SWIM SPA EXTENSION ADDED	27/11/2023
REV A	RG	SKETCH SCHEME - UPDATED ISSUE	17/05/2023

Drawing title: House Type 5 Floor Plans
 Client: Churcham Homes
 Drawn by: RG Checked: JE
 Project No: 20.20.026

Project: Cromwell Court, Greenway Lane, Charlton Kings, Cheltenham
 Scale: 1:100 @ A1
 Date: May 2023
 Project / Drawing No: 20.20.026 PLH5-01 - REV D