

EWI SYSTEM THICKNESS.

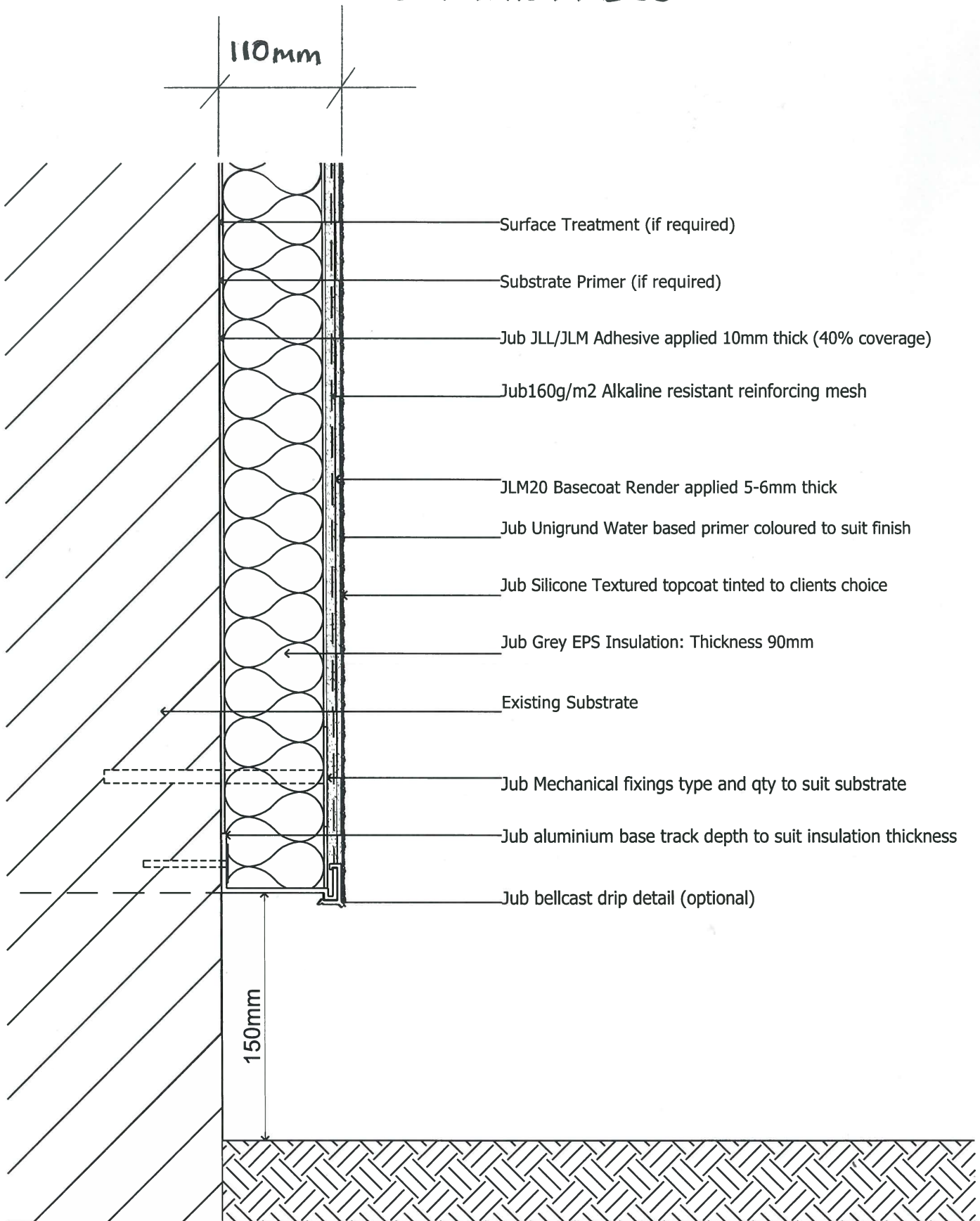

drawing. **EWI-Base bead detail**

date. **February 2014**

Drawing No. **02**

Project. **MHS/MOD**



JUB Systems UK Ltd, Unit 2, Mill Lane Ind
Est Glenfield, Leicester, LE3 8DX T:0845
688 9866W: www.jubrenders.co.uk