

Produced on 04 March 2021 from the Ordnance Survey National Geographic Database and incorporating surveyed revision available at the date.
This map shows the area bounded by 550160, 542860, 550200, 542860, 550200, 541760, 550160, 541760, 550200.
Reproduction in whole or part is prohibited without the prior permission of Ordnance Survey.
Crown copyright 2021. Supplied to open fit reading as UKPlanningMaps.com licensed Ordnance Survey partner (10054135).
Data licence expires 04 March 2022. Unique plan reference: v1056667794325

OS LOCATION PLAN - 1:1250

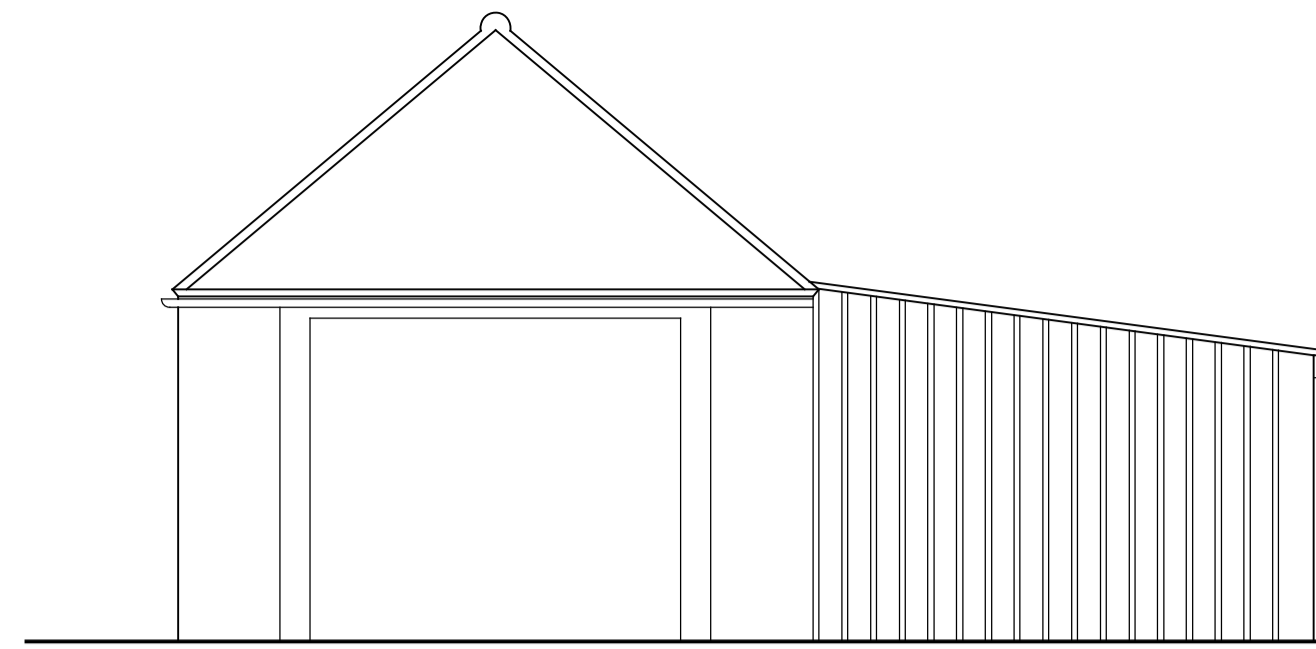

EXISTING SOUTH WEST ELEVATION
1:50

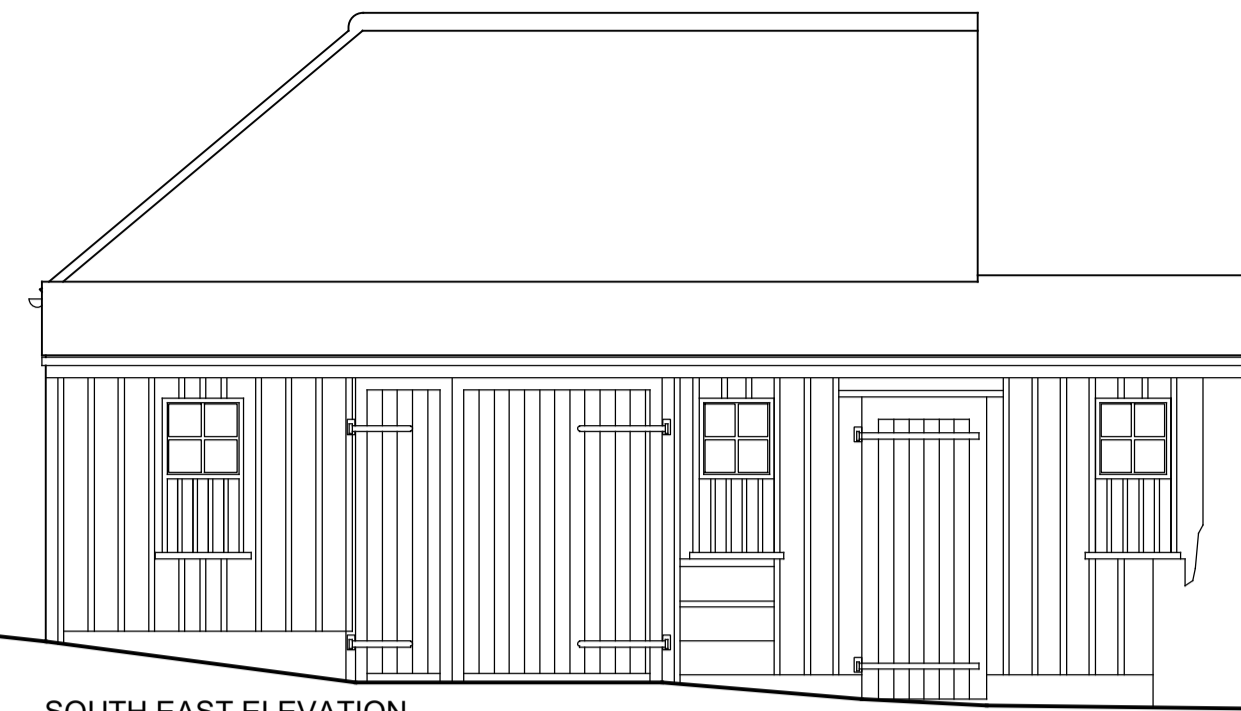

SOUTH EAST ELEVATION

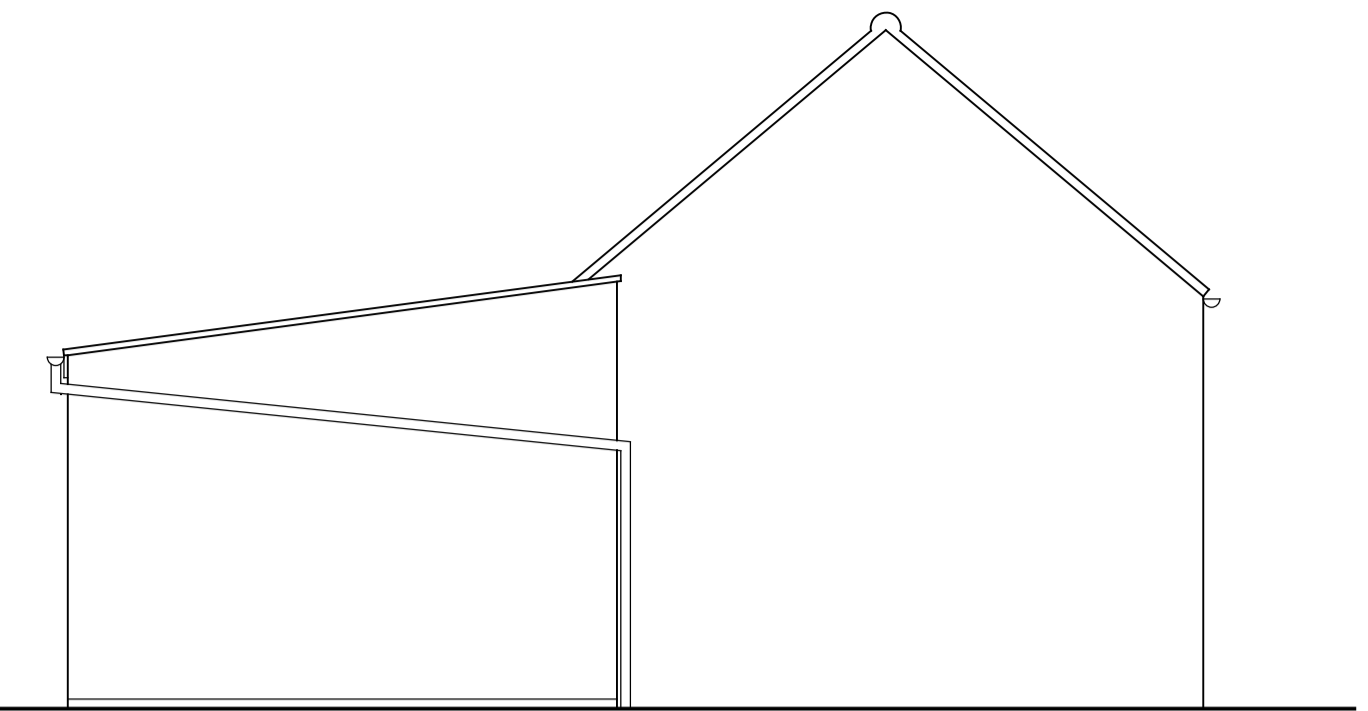

NORTH EAST ELEVATION

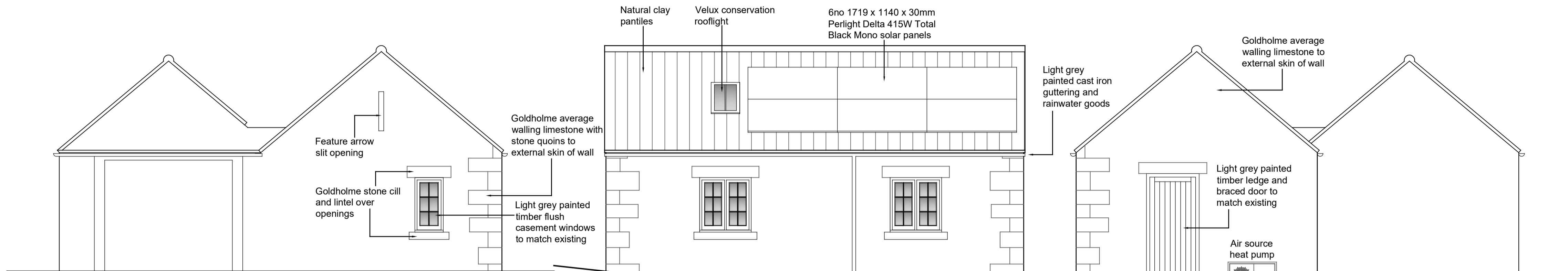

PROPOSED SOUTH WEST ELEVATION
1:50

SOUTH EAST ELEVATION

NORTH EAST ELEVATION

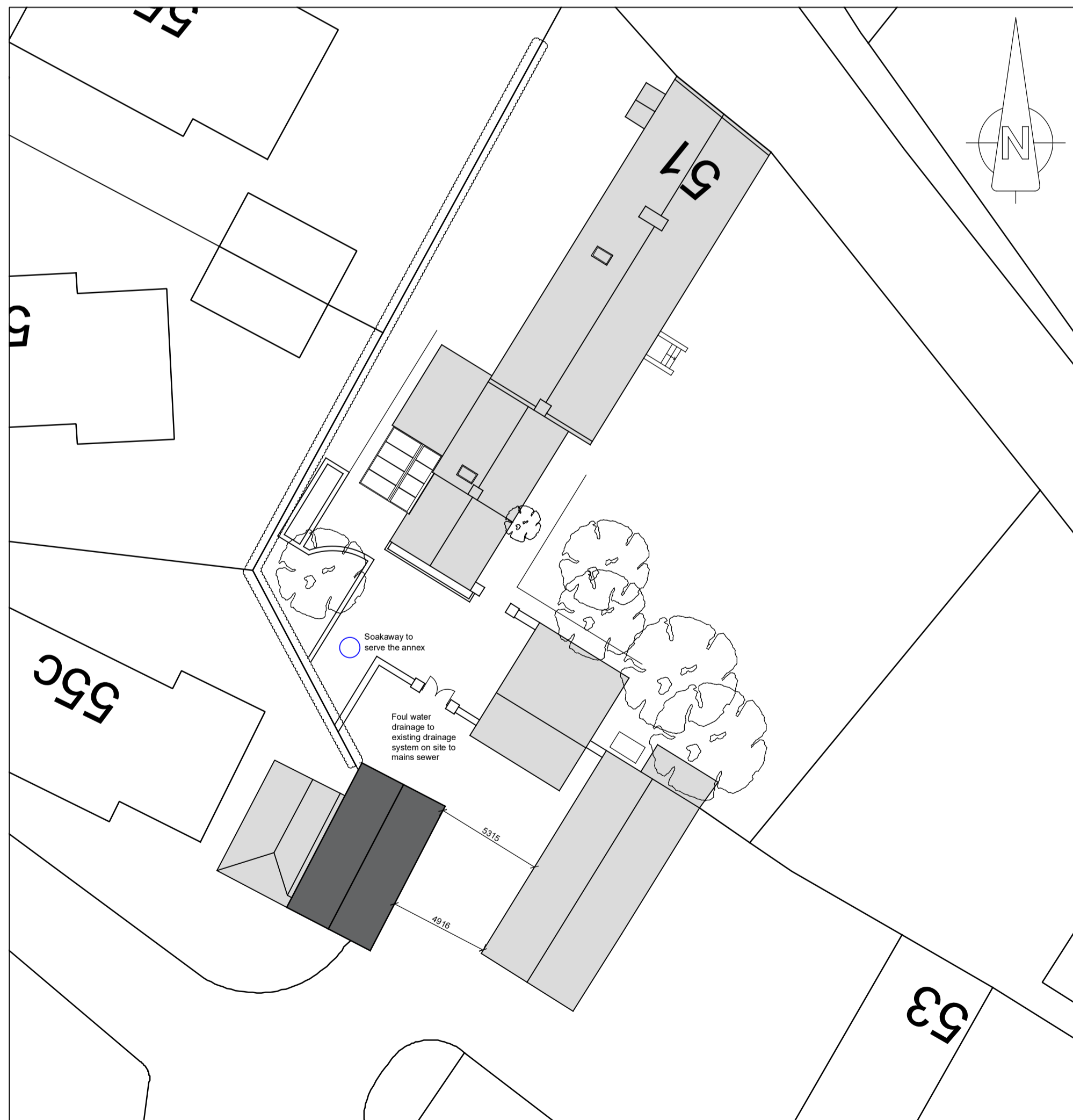

PROPOSED SITE PLAN - 1:200

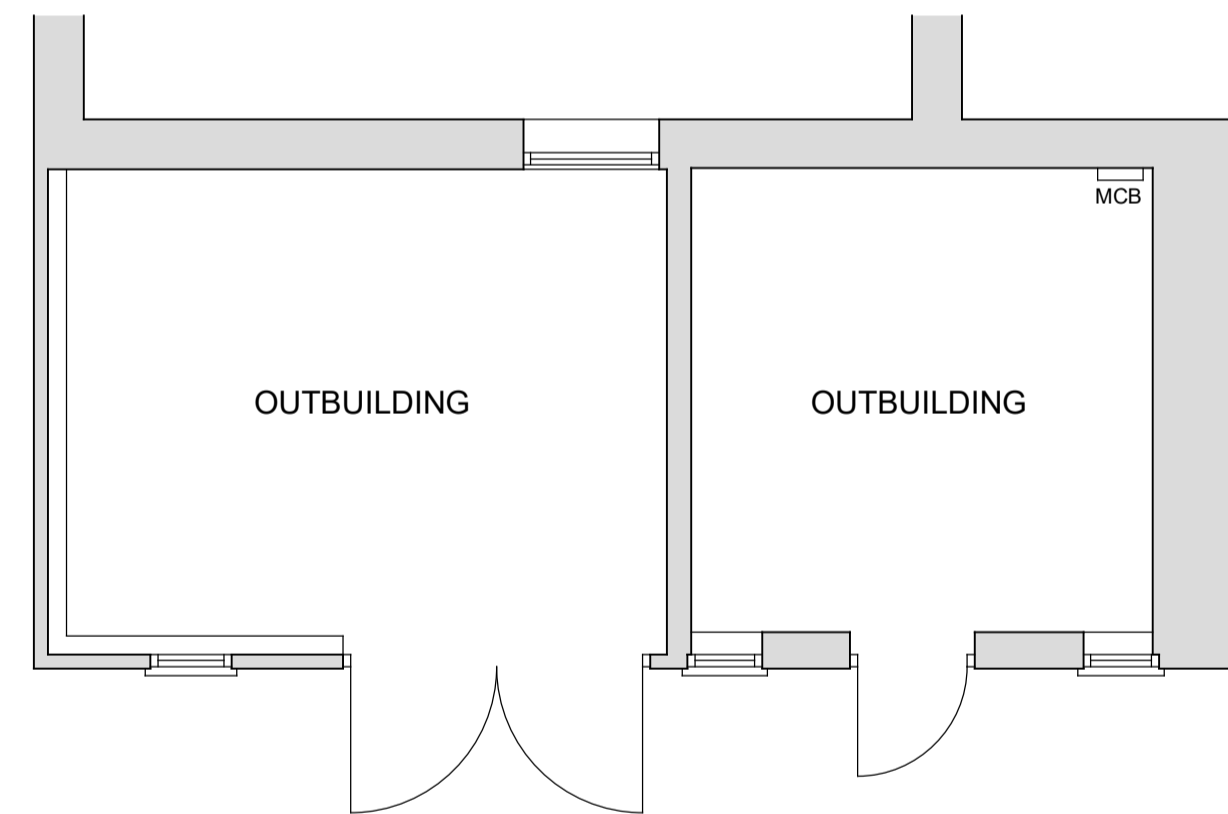
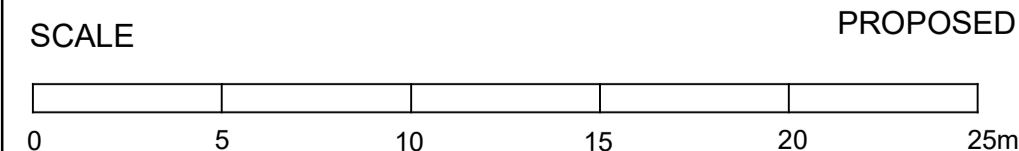

EXISTING FLOOR PLAN
1:50

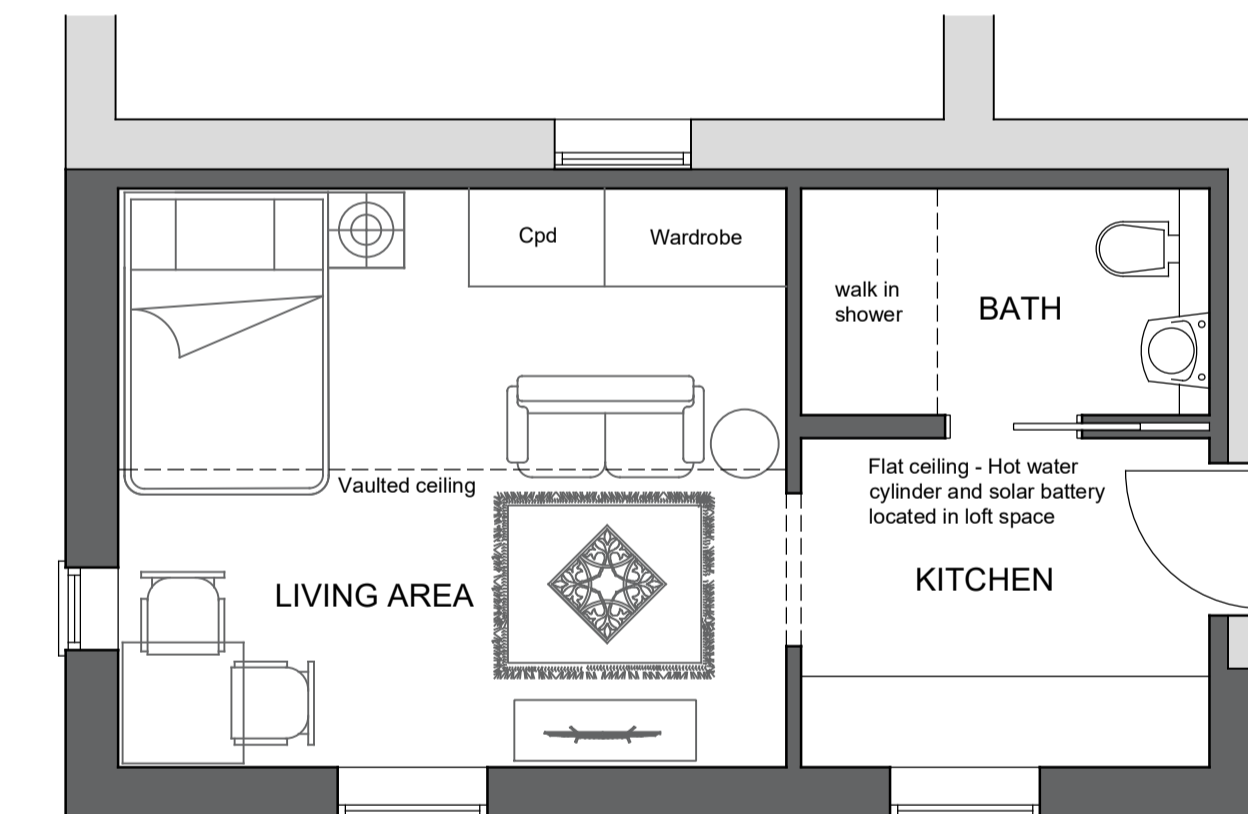

PROPOSED GROUND FLOOR PLAN
1:50

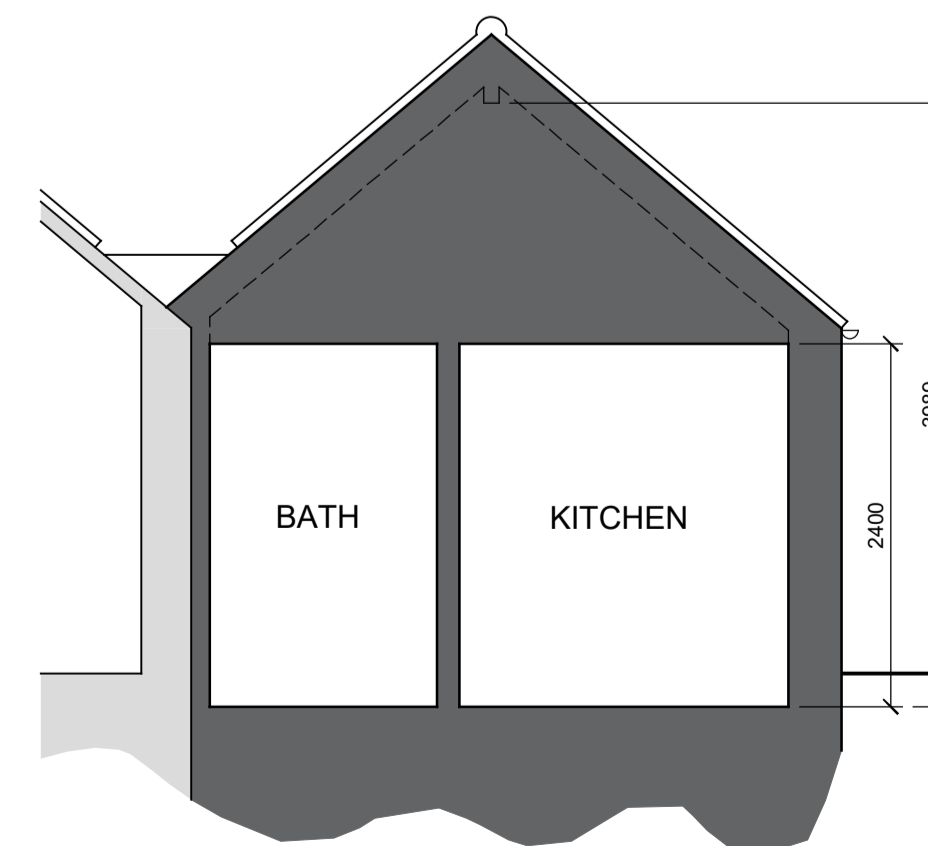

PROPOSED SECTION
1:50

Chris Lilley Architectural Services			
chrislilley85@yahoo.co.uk Tel 07738 302711			
Project:	Convert outbuilding to annex	Date:	January 2024
Address:	51 Main Street, Wilsford, Lincolnshire	Scale:	1:50 on A1 1:200 on A1 1:1250 on A1
Client:	Mr I Burnett	Job No:	23019
Drawing Title:	Existing and Proposed Drawings	Dwg No:	01 F