

EXISTING GROUND FLOOR PLAN

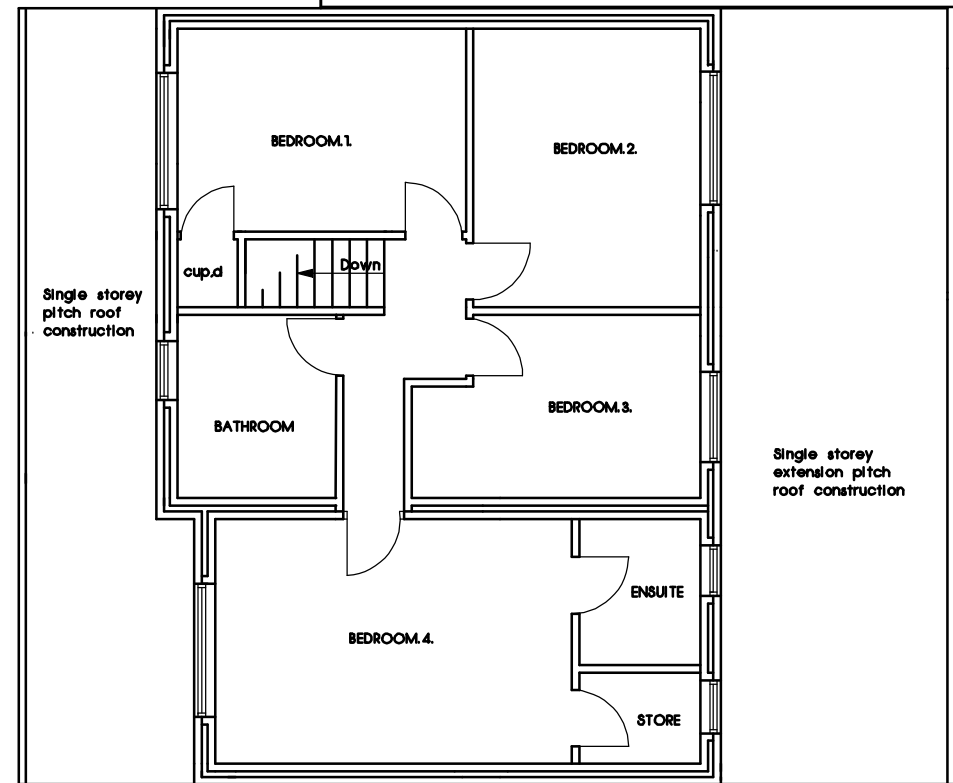

EXISTING FIRST FLOOR PLAN

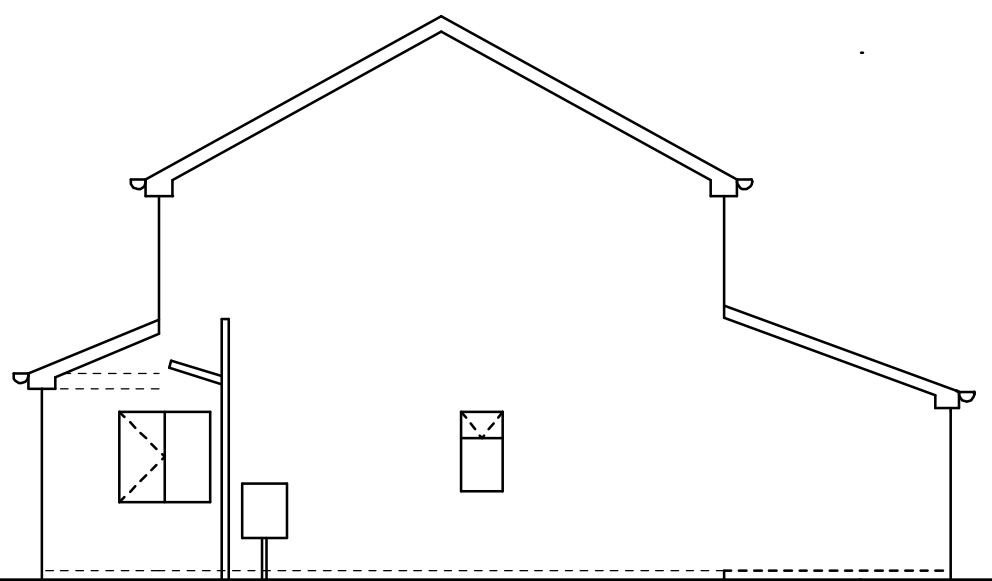

EXISTING SIDE ELEVATION
(roadside along broadstone close elevation.)

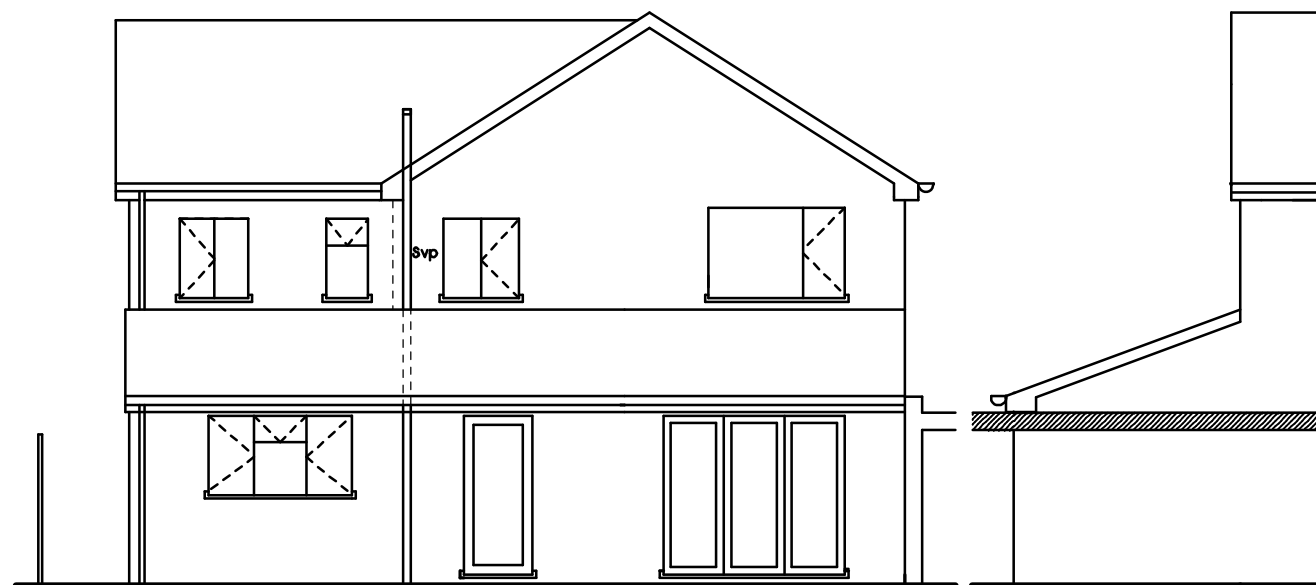

EXISTING REAR ELEVATION

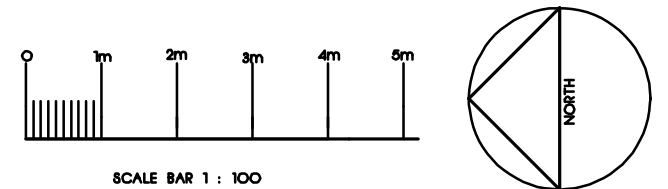

PROPOSED FIRST FLOOR STOREY
EXTENSION AND ALTERATIONS
AT 7 PENCOMBE DRIVE
GOLDTHORN PARK
WOLVERHAMPTON WV4 5EW

FOR MR. GURMAIL SINGH

SCALE 1 : 100, 1 : 50.

DRAWING NUMBER GS223 - 01

EXISTING SIDE ELEVATION
(elevation adj. house no.5.)