

EXACT DIAMETER, DEPTH, LOCATION AND CONDITION OF ALL SCOTTISH WATER APPARATUS TO BE CHECKED ON SITE PRIOR TO COMMENCEMENT OF ANY WORKS

- NOTES:
- DO NOT SCALE FROM THIS DRAWING
  - THE CONTRACTOR SHALL BE RESPONSIBLE FOR CHECKING AND VERIFICATION OF ALL DIMENSIONS ON SITE PRIOR TO COMMENCEMENT
  - THE CONTRACTOR SHALL CONFIRM AND BRING TO THE ATTENTION OF THE ENGINEER ANY DISCREPANCIES CONTAINED IN THIS DRAWING PRIOR TO COMMENCEMENT.

LEGEND

- EXISTING FOUL SEWER
- EXISTING SURFACE WATER SEWER

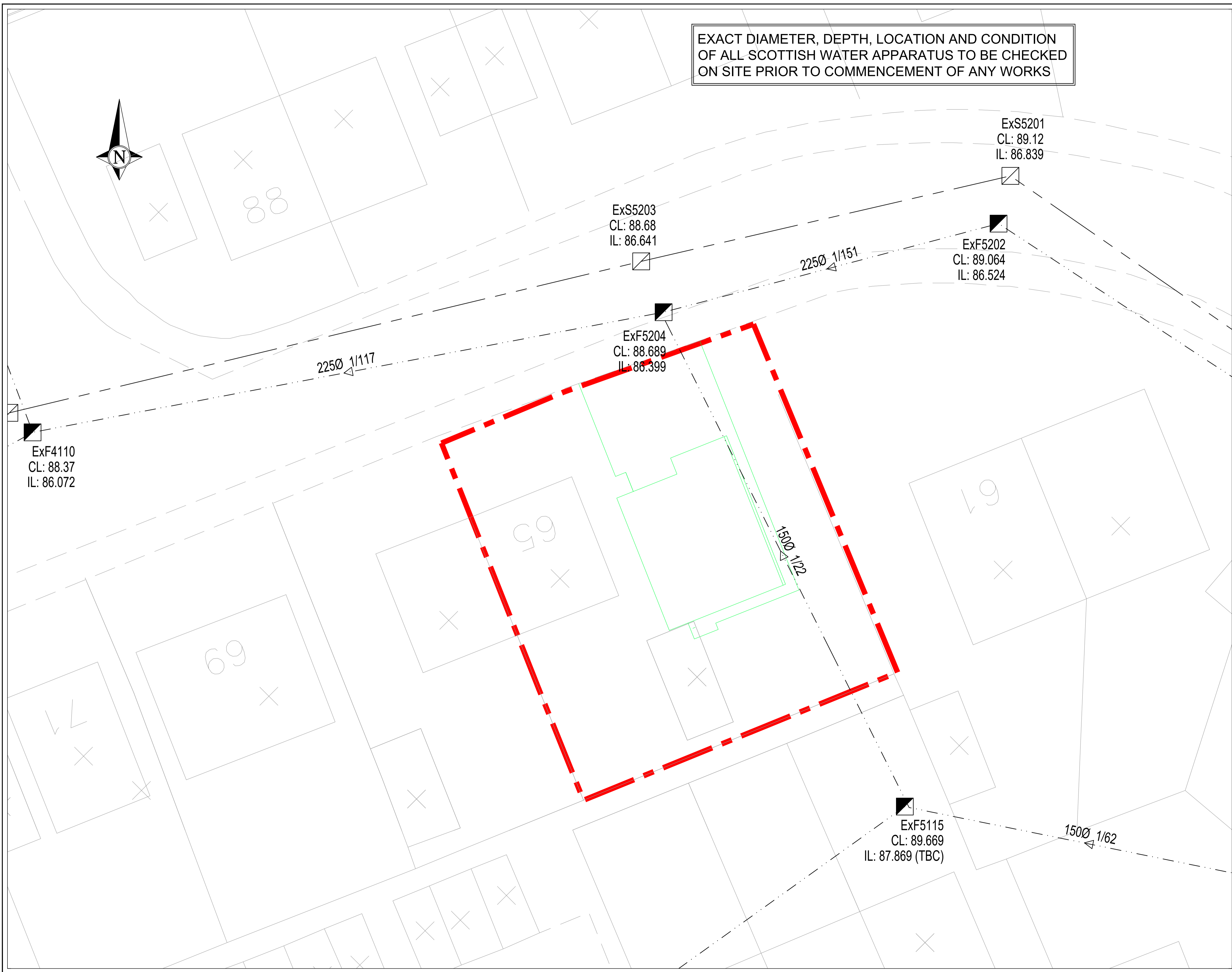
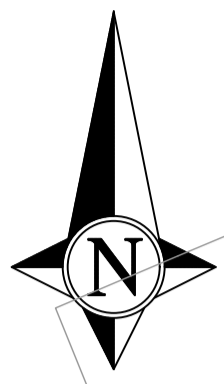

Rev	Revision Details	Drwn	Date

CLIENT:	
MR DES TRAVERS	
PROJECT:	
65 DRUMPELLIER AVENUE COATBRIDGE ML5 1JS	
TITLE:	
EXISTING DRAINAGE LAYOUT	
DESIGNER:	STATUS:
I.S.M	INFORMATION
DATE OF ISSUE: 23/11/23	SCALE: 1:100
Drawing Number:	Revision:
231101-005	-