

First Floor 1:50

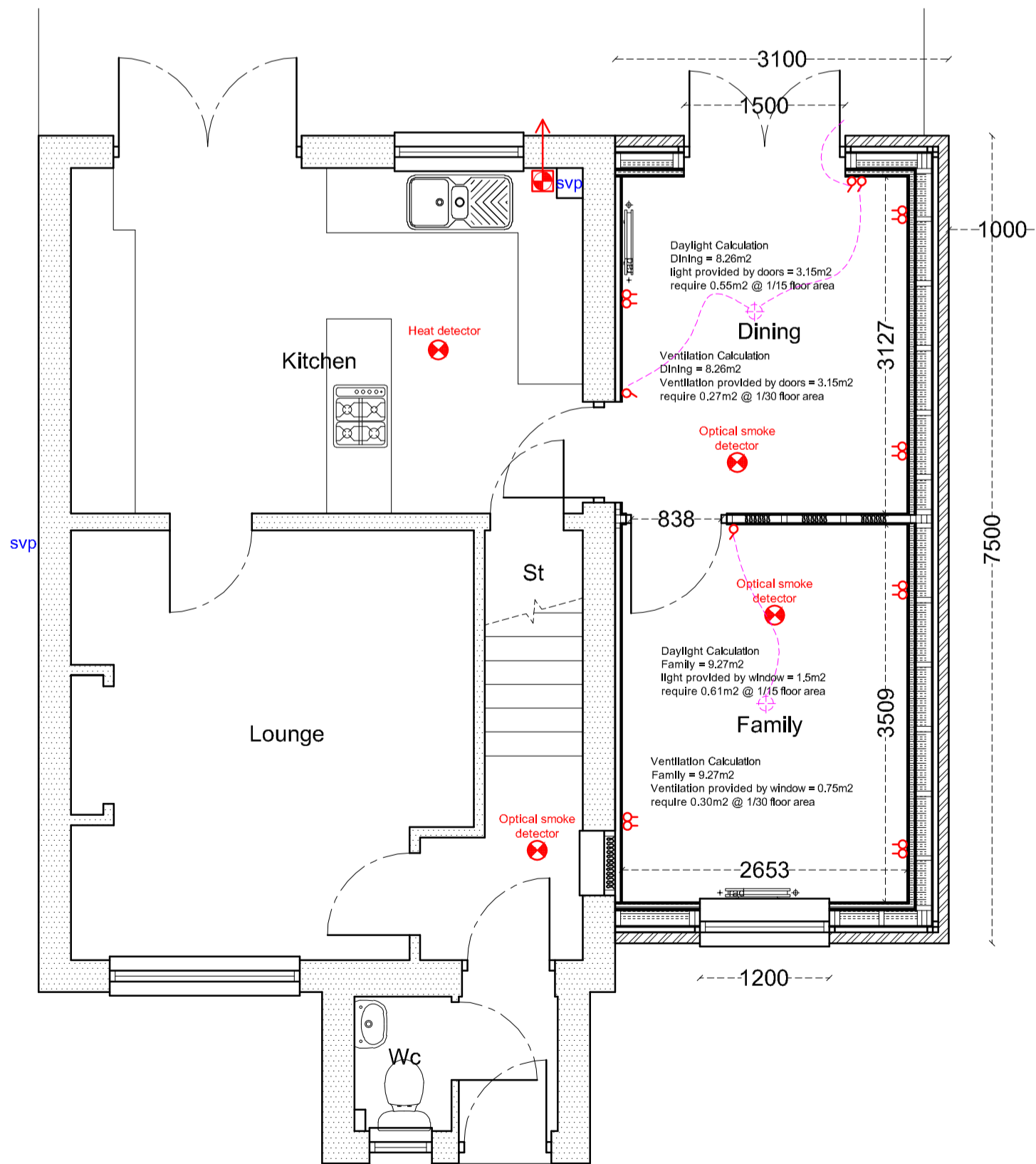

Ground Floor 1:50



Front 1:100  
(North elevation)

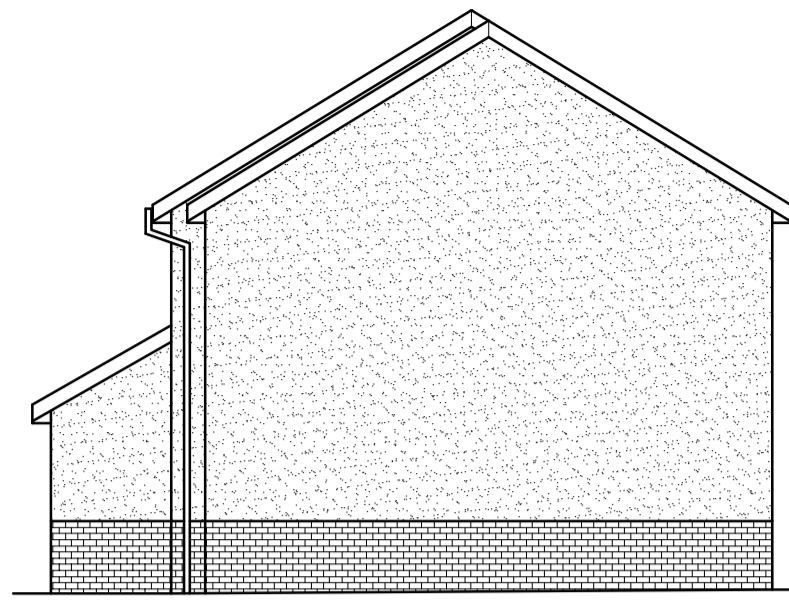

Side 1:100  
(East elevation)



Rear 1:100  
(South elevation)

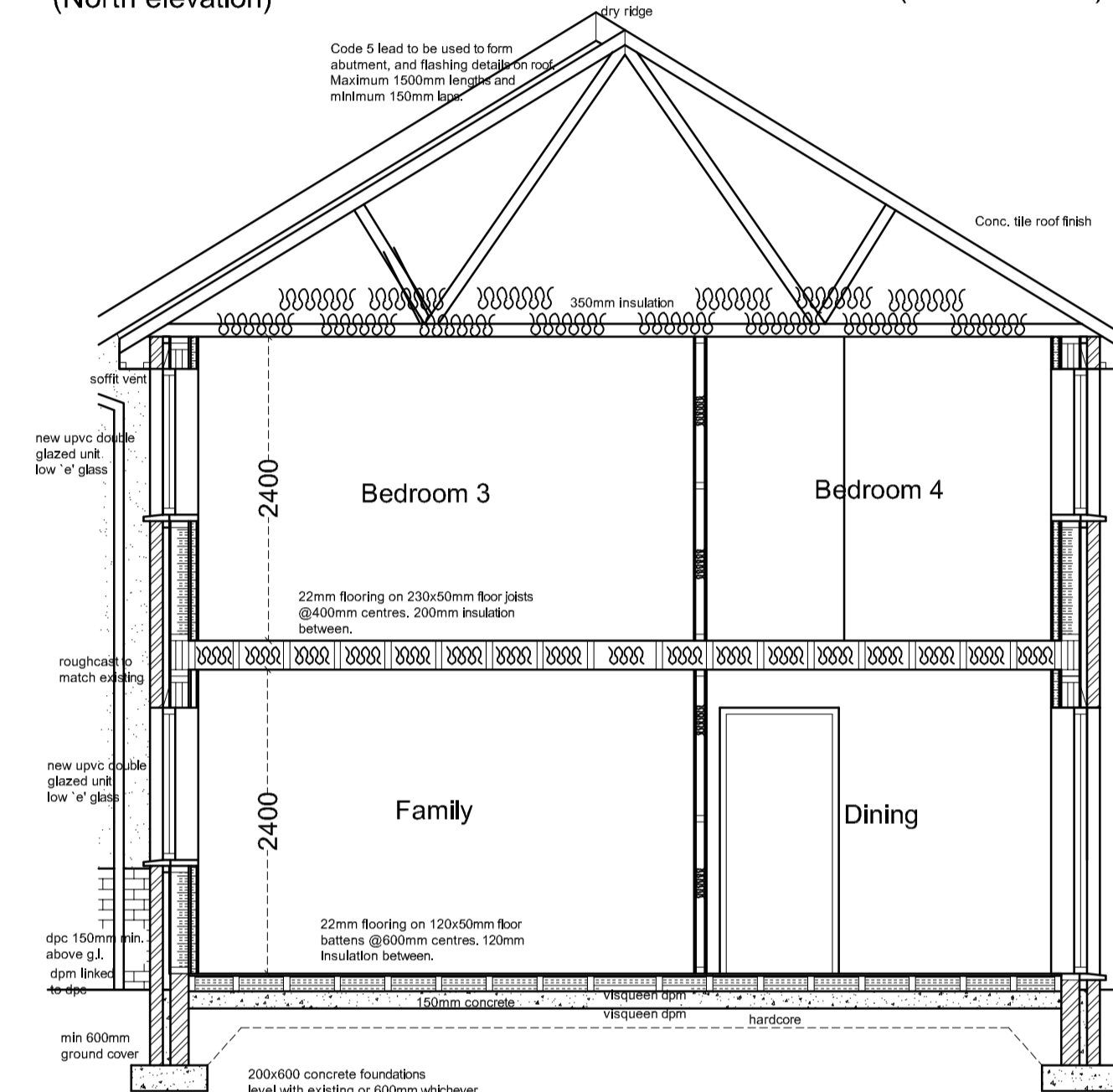

Section 1:50

**Glazing Calculation**  
Ground floor  
Total room area = 17.8m<sup>2</sup>  
25% allowance = 4.45m<sup>2</sup> + compensate existing = 2.38m<sup>2</sup>  
total allowance = **6.83m<sup>2</sup>**  
total window area = 1.5x2.1 + 1.2x1.25 = **4.65m<sup>2</sup>**  
therefore glazing complies.

Electrical Key	
	13A double switched socket
	Light switch
	Light fitting
	Smoke alarm/heat detector
	Extract fan

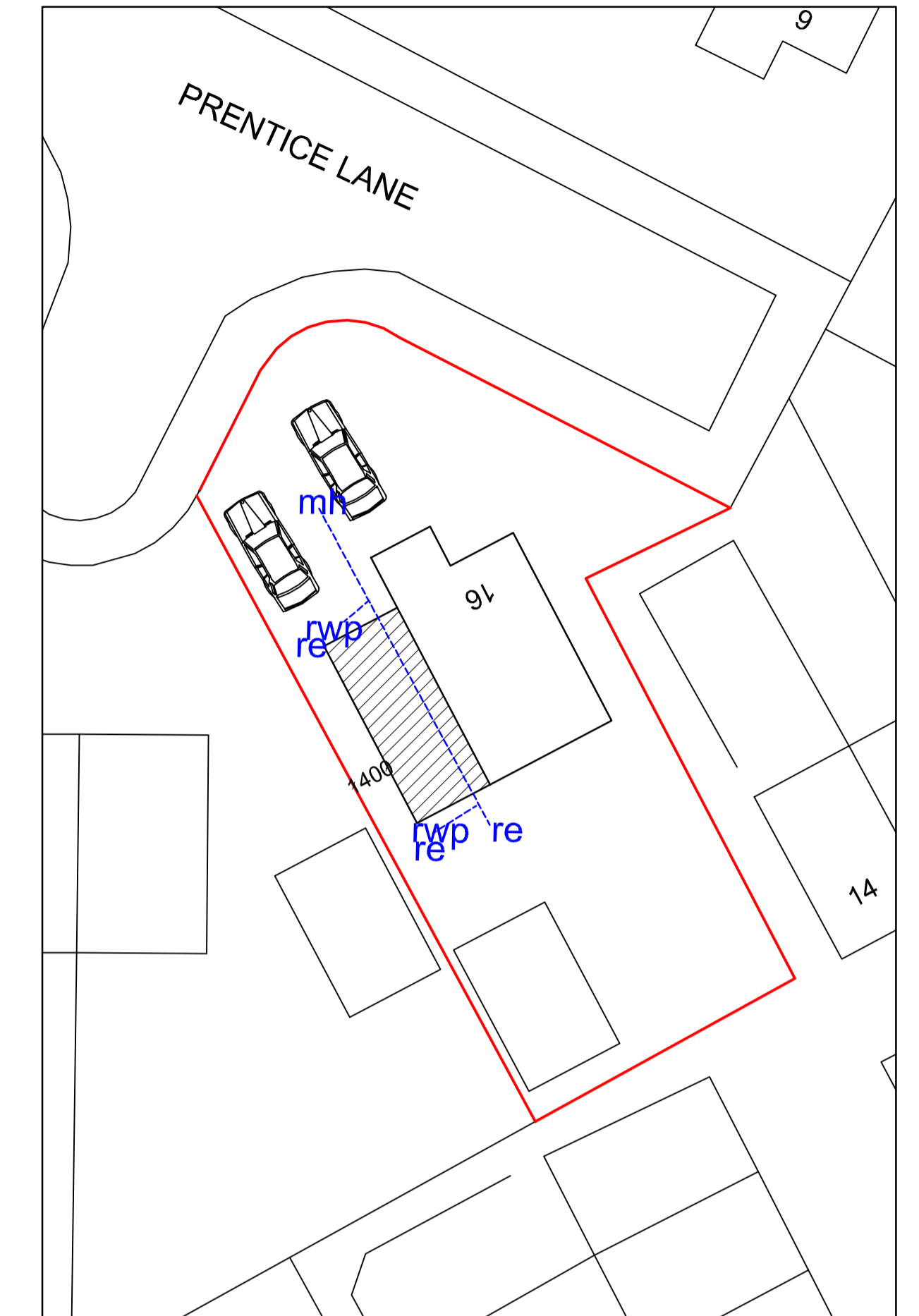
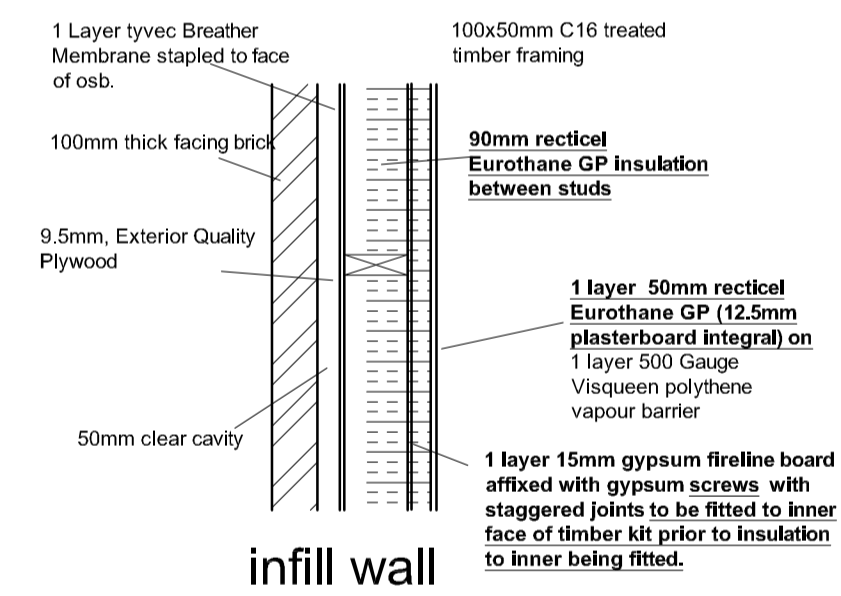
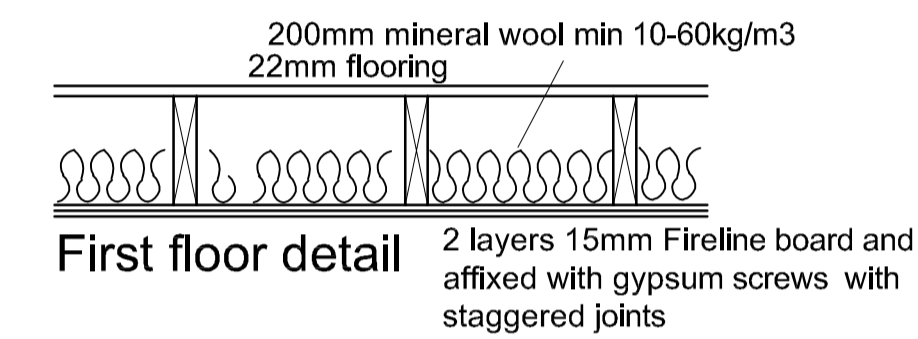

Block Plan 1:200

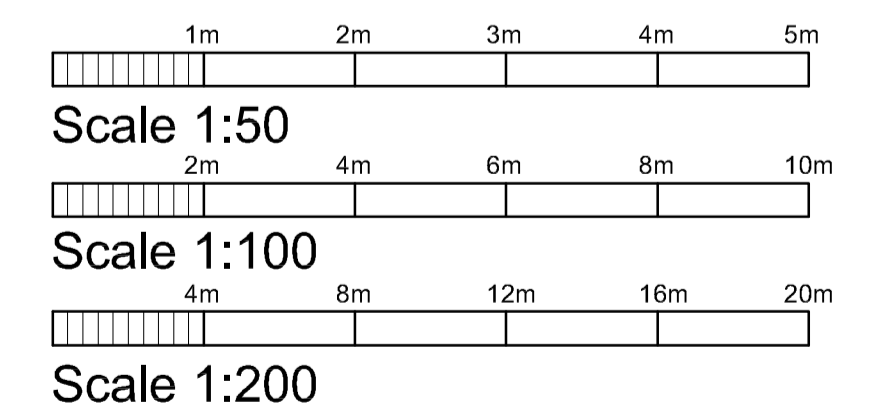
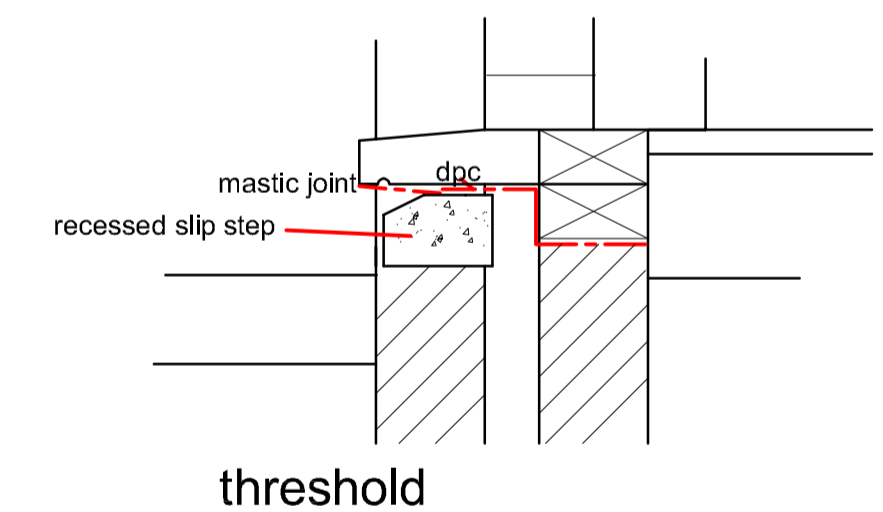

Project : Mr Carty 16 Prentice Lane Uddingston, G71 6UD Scale 1:50/1:100/1:200 Date: 01/02/24	Rev	<b>Proposed</b> pre/02
--	-----	---------------------------