

WEST ELEVATION
1:100

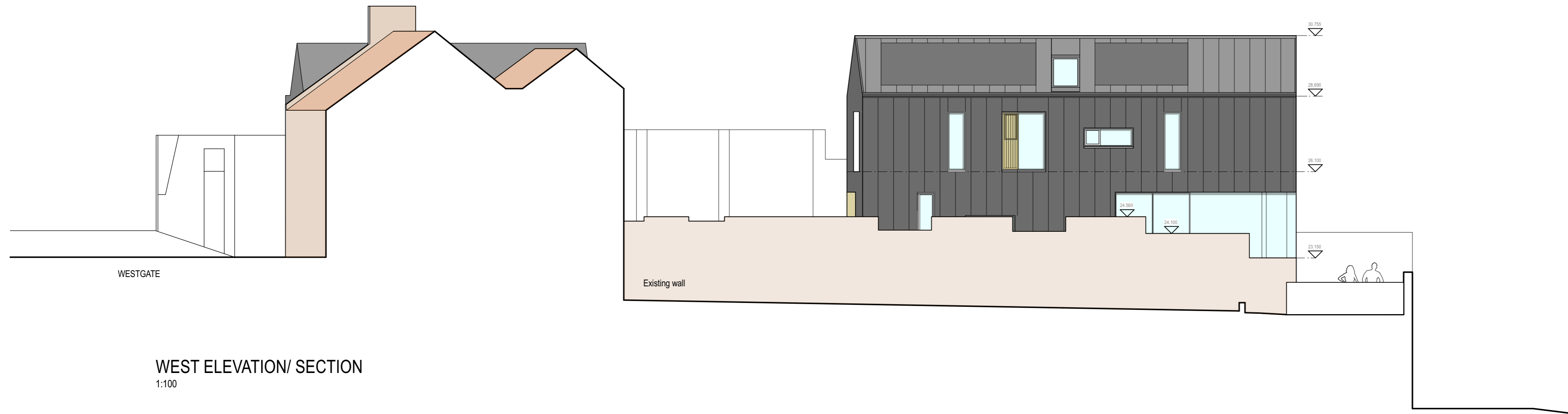

KEY PLAN
1:250

Mapping contents © Crown copyright and database rights 2023 Ordnance Survey 100035207



WEST ELEVATION/ SECTION
1:100

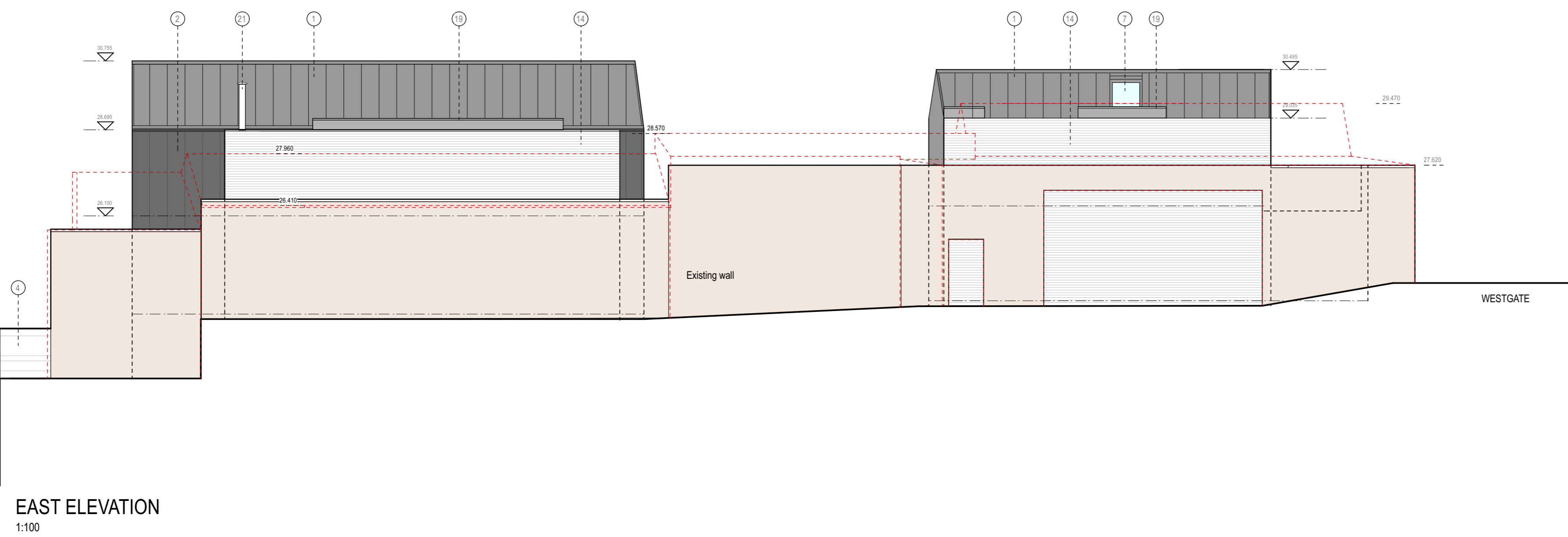

EAST ELEVATION
1:100

MATERIALS KEY

- 1 Roof cladding
Antra Zinc standing seam
- 2 Wall cladding
Antra Zinc standing seam
- 3 Treated timber cladding
- 4 Reclaimed stone from downtakings
- 5 Render on blockwork
- 6 Aluminium clad windows
- 7 Rooflight
- 8 Precast concrete cope
- 9 Treated timber opening ventilator panel
- 10 Sliding glazed door assembly
- 11 Concealed gutter
- 12 Flashings
Antra Zinc - to match wall and roof cladding
- 13 Glazing assembly
- 14 Brick with limewash render
- 15 Structural glass balcony
- 16 Treated timber external doors
- 17 Existing brickwork with limewash render
- 18 Weathering steel doors
- 19 Flat Rooflight
- 20 Single ply membrane roof covering
- 21 Twin wall stainless steel flue

Rev A - general revision 05.02.2024

ROXBURGH | MCEWAN ARCHITECTS

42 Forbes Road
Edinburgh
EH10 4ED

tel: 0131 229 3766
www.roxburghmcewan.co.uk
info@roxburghmcewan.co.uk

Project: Old Smiddy, Craill

Client: Johnny Harris

Drawing: Proposed Site Elevations

Scale: 1:100	Drawn: NM	Checked: —
Status: Planning	Date: Nov 2023	REV: A

Drawing No: 676_P_GA_020