

150mm Dia Scheidel
ICID Twin Wall Insulated
Chimney System

Profile metal
roofing finish

Triple glazed
alu-clad windows

Dark grey painted
fascias and soffits

Painted larch
board cladding

FFL 2766

FFL 0

GL -170

EAST ELEVATION

Scale: 1:100

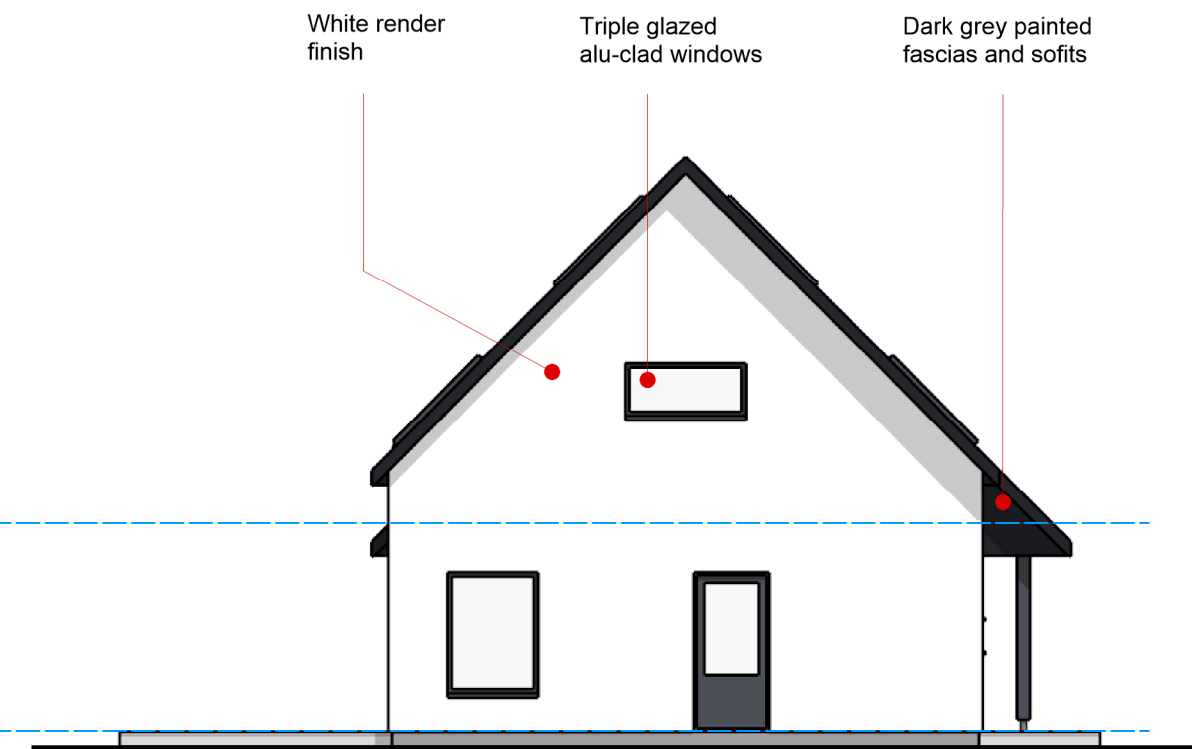

White render
finish

Triple glazed
alu-clad windows

Dark grey painted
fascias and soffits

NORTH ELEVATION

Scale: 1:100

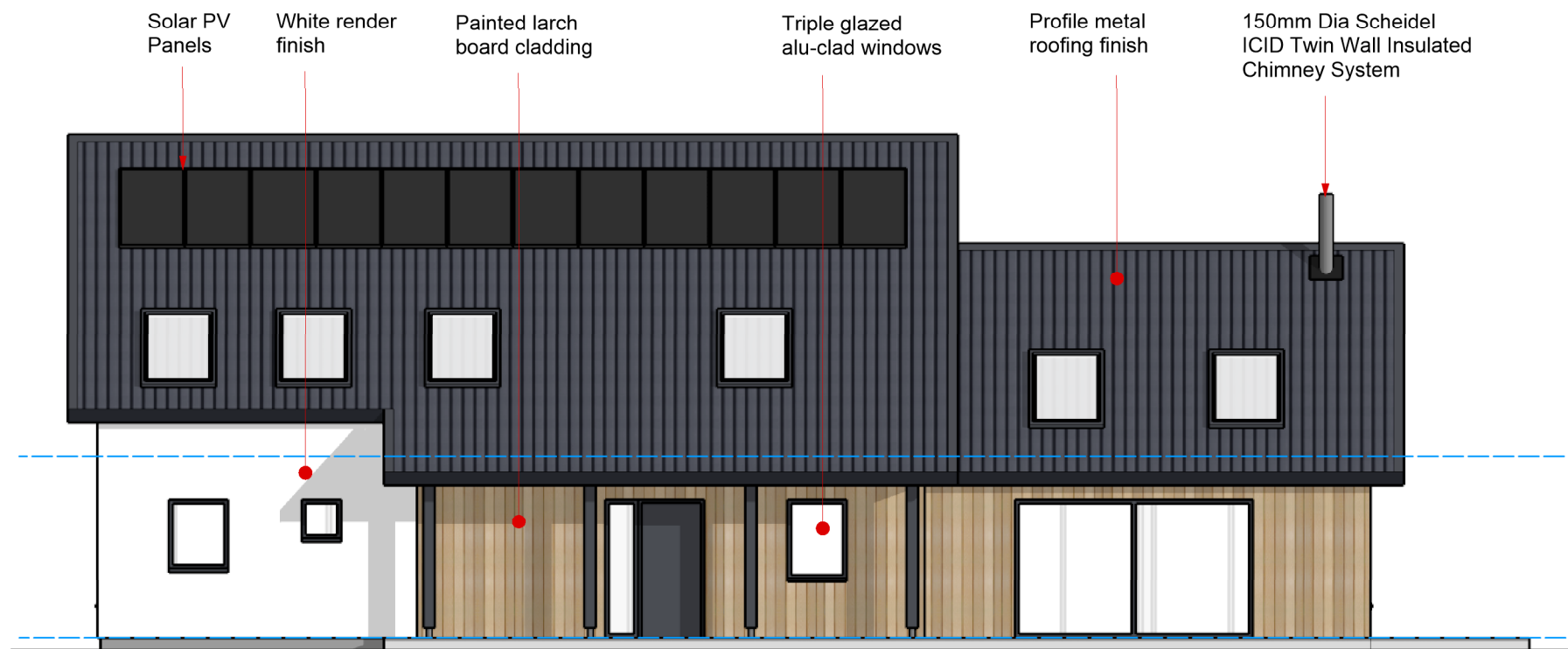

Solar PV
Panels

White render
finish

Painted larch
board cladding

Triple glazed
alu-clad windows

Profile metal
roofing finish

150mm Dia Scheidel
ICID Twin Wall Insulated
Chimney System

150mm Dia Scheidel
ICID Twin Wall Insulated
Chimney System

Painted larch
board cladding

Triple glazed
alu-clad windows

FFL 2766

FFL 0

GL -170

WEST ELEVATION

Scale: 1:100

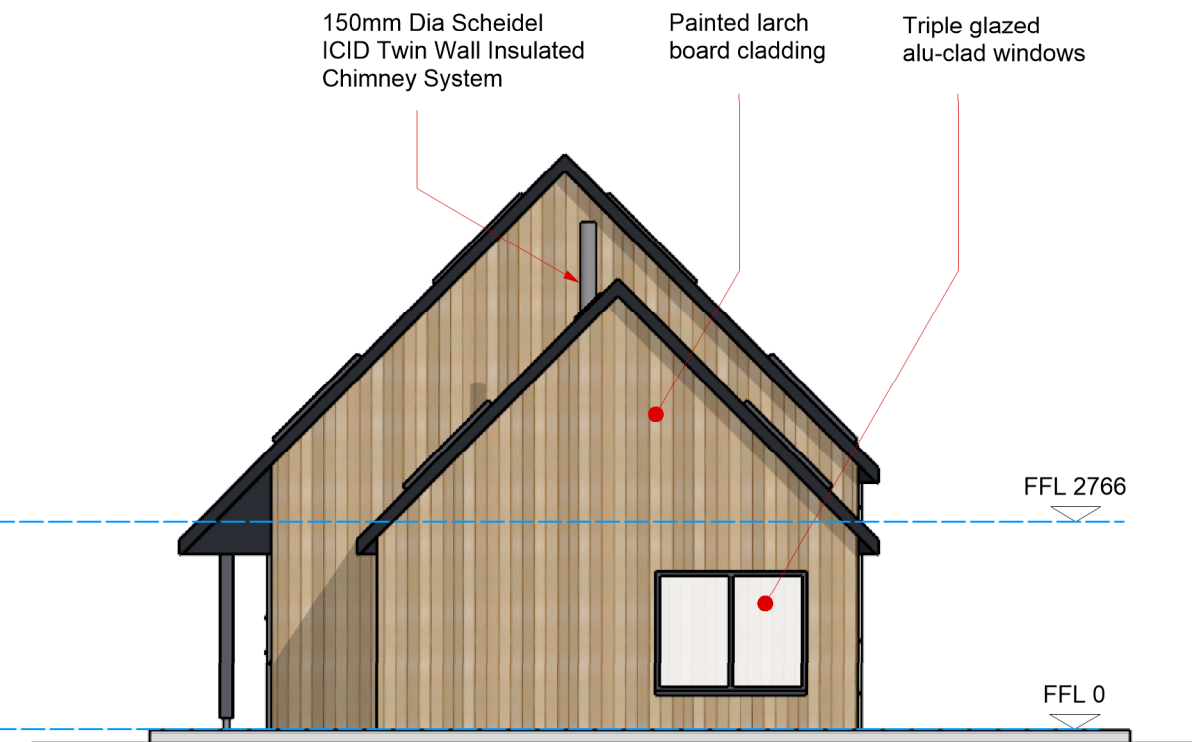

SOUTH ELEVATION

Scale: 1:100

PLANNING DRAWINGS: Not for construction

All critical dimensions to be checked on site. No critical dimensions to be scaled from this drawing. Any discrepancies on site to be notified to the client for clarification. Up to date drawings and information must be obtained before commencement of work. Drawings may be copied by contractors and clients etc. but copyright of all designs remain with the designer.

These drawings are intended for Building Warrant and Planning applications and are not necessarily exhaustive. If they are used as a basis for preparing tenders or carrying out the works fully, details of all items included or excluded should be provided to the client. It should be noted that items that may be required are not necessarily mentioned. Contractors are to ensure full compliance with the building regulations an all relevant Codes, Building Standards etc. and in accordance with normal quality tradesmen practices.

CLIENT
**ALAN & GLENYS
GEDDES**

PROJECT
ERECTION OF REPLACEMENT
HOUSE AND CHANGE OF USE
OF EXISTING HOUSE TO SHORT
TERM LET USE AT BLACK ISLE
LODGE, TULLICH WOOD,
MUNLOCHY
IV8 8PF

TITLE
ELEVATIONS

SCALE 1 : 100
A3 SHEET SIZE
DRAWING NO: 22-323-15

**MACBEATH
ARCHITECTS**

Morrich House
20 Davidson Drive
Invergordon, IV18 0SA
01349 854590 07793961387
im.thermosips@gmail.com
www.thermopassive.com