

EXISTING - EXTENSION AT AN-CALA-REIDH, INVERNESS

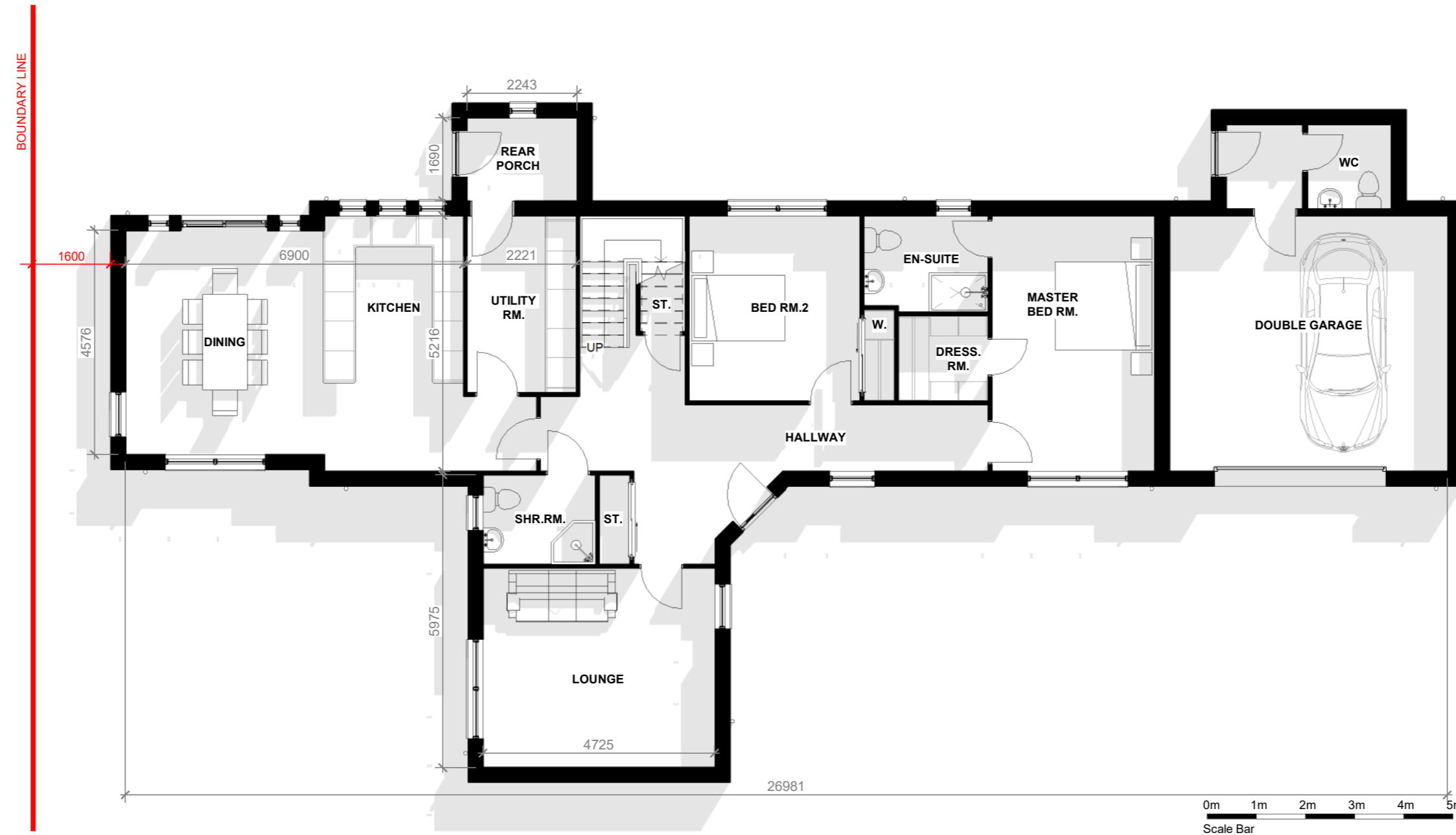

1 Ground Floor Plan
1 : 100

GROUND FLOOR AREA = 178m²
FIRST FLOOR AREA = 83m²
TOTAL FLOOR AREA = 261m²

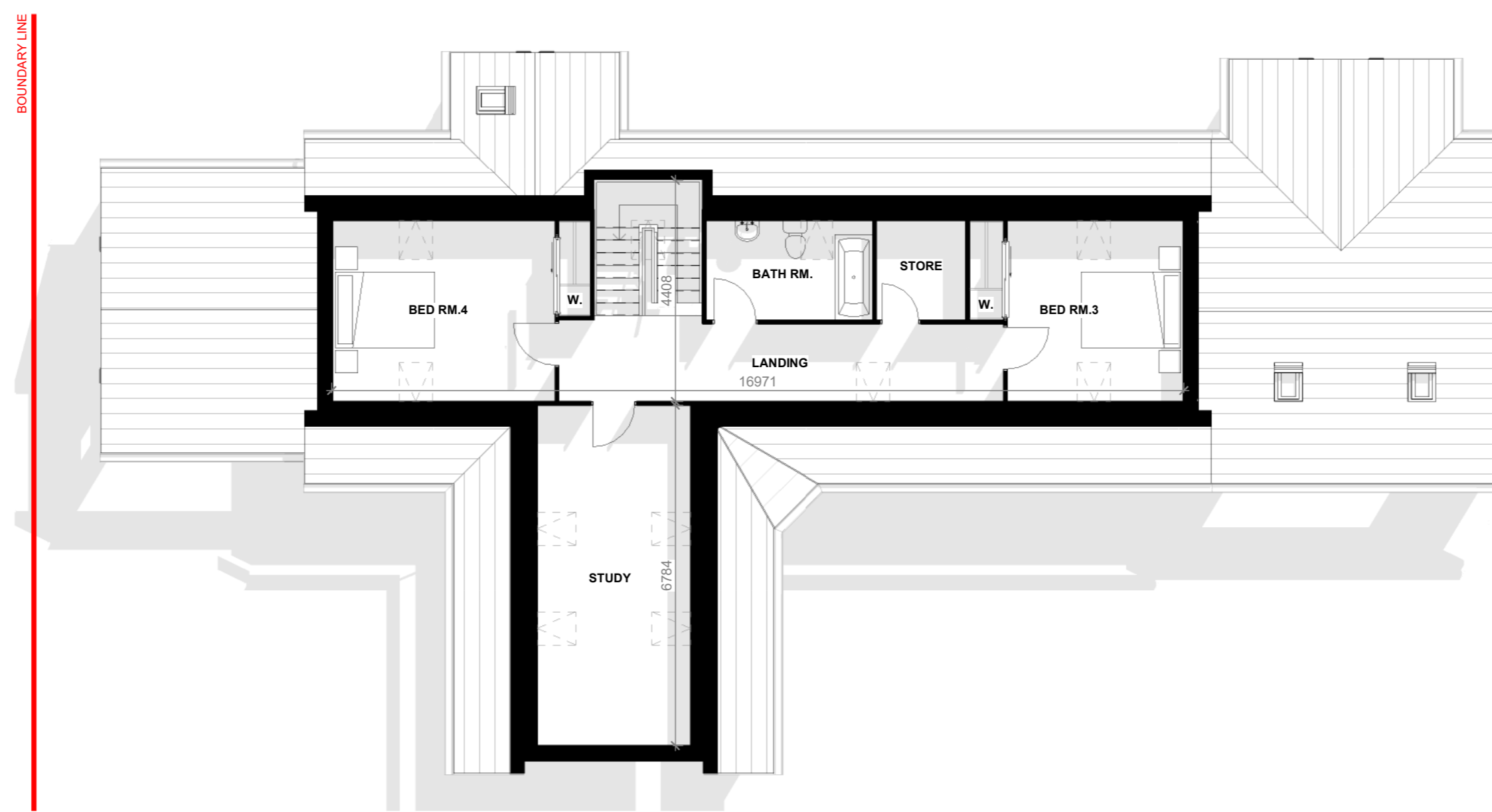

2 First Floor Plan
1 : 100



THE STUDIO
No 9
Heights of Woodside
Westhill
Inverness IV2 5TH

Tel/Fax: 01463 794410
Mobile: 07760195141
Email: info@mrhdesign.co.uk
Web: www.mrhdesign.co.uk

DO NOT SCALE, IF IN DOUBT PLEASE ASK
All setting out must be checked on site prior to commencement.
Any discrepancy must be reported to client.

Client Name	Mr B & Mrs Innes		
Project Name	Rear Extension AT An-Cala-Reidh, Leannach Cottages, Culloden Muir, Inverness, IV2 5EH		
Title / Description	Existing - Floor Plans		
Scale	1 : 100	Project No.	2023-X05
Date	Nov 2023	Drawing No.	2023-X05-MRH-101
Drawn by	KHS		
rev.	-	-	A2
© This drawing is the sole copyright of MRH Architectural Design & Planning and should not be copied or reproduced without prior consent.			