

# PROPOSED - EXTENSION AT AN-CALA-REIDH, INVERNESS

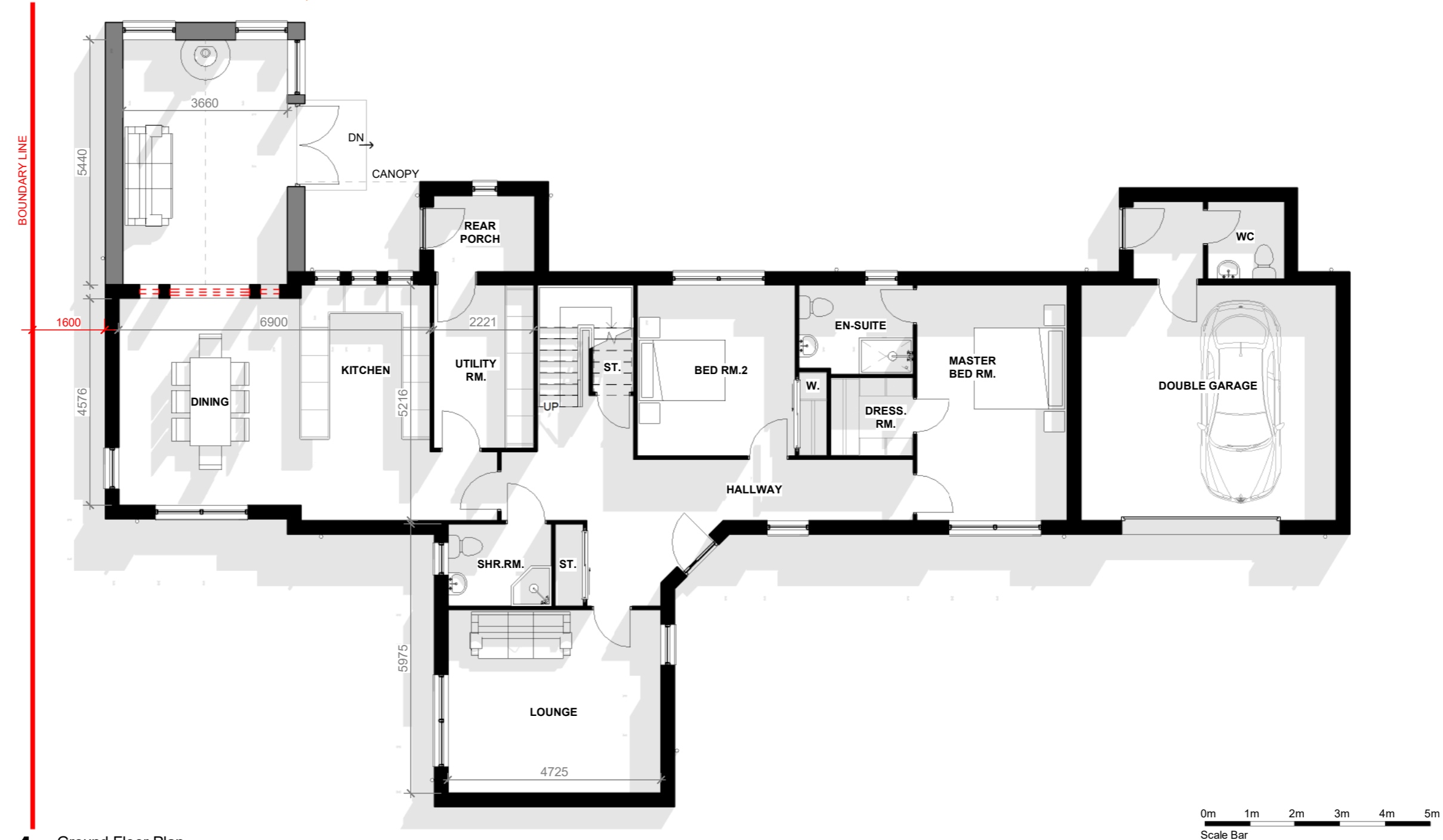

PROPOSED	EXISTING
GROUND FLOOR AREA = 178m <sup>2</sup> + 20m <sup>2</sup>	GROUND FLOOR AREA = 178m <sup>2</sup>
FIRST FLOOR AREA = 83m <sup>2</sup>	FIRST FLOOR AREA = 83m <sup>2</sup>
TOTAL FLOOR AREA = 281m <sup>2</sup>	TOTAL FLOOR AREA = 261m <sup>2</sup>

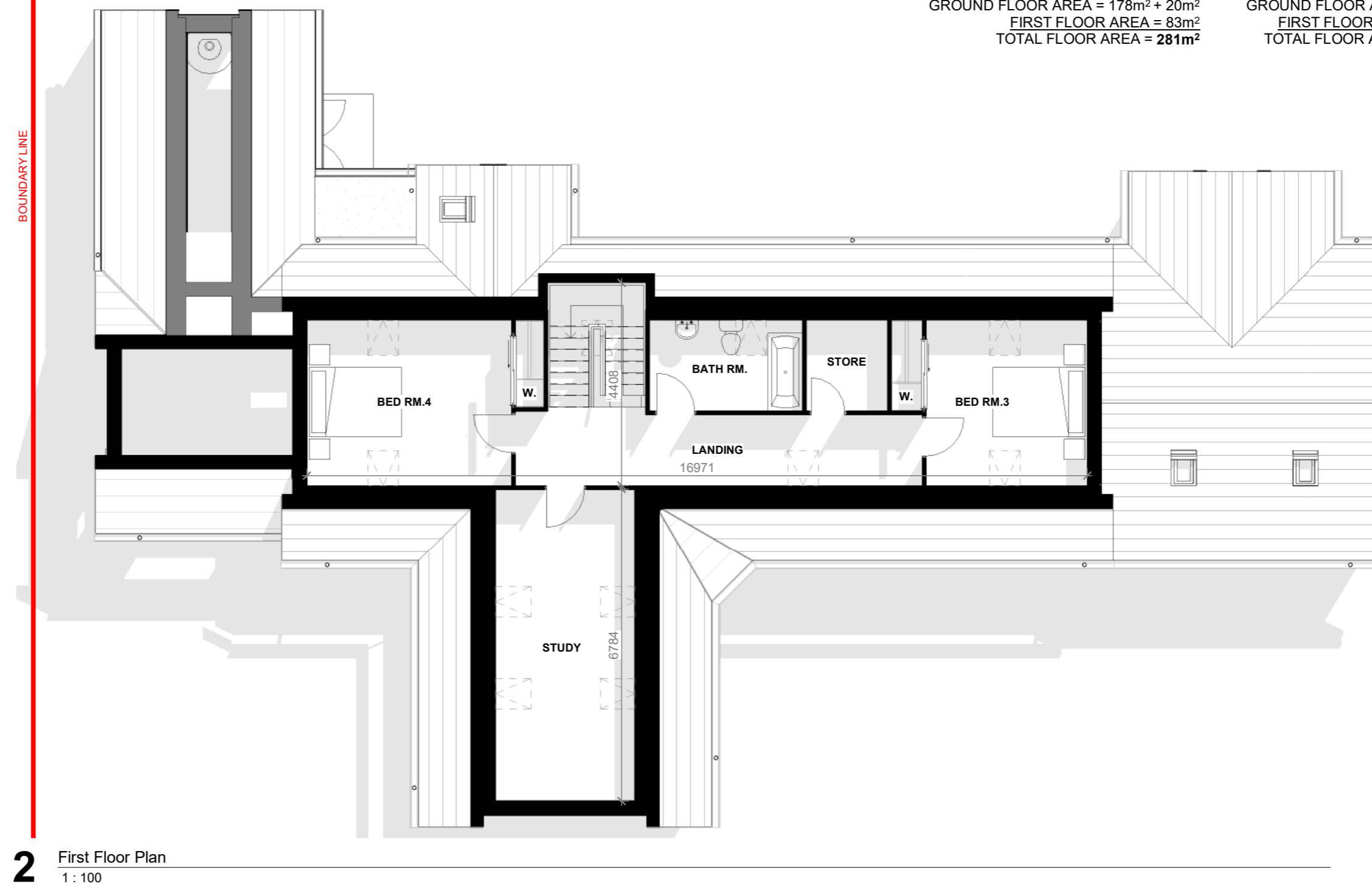
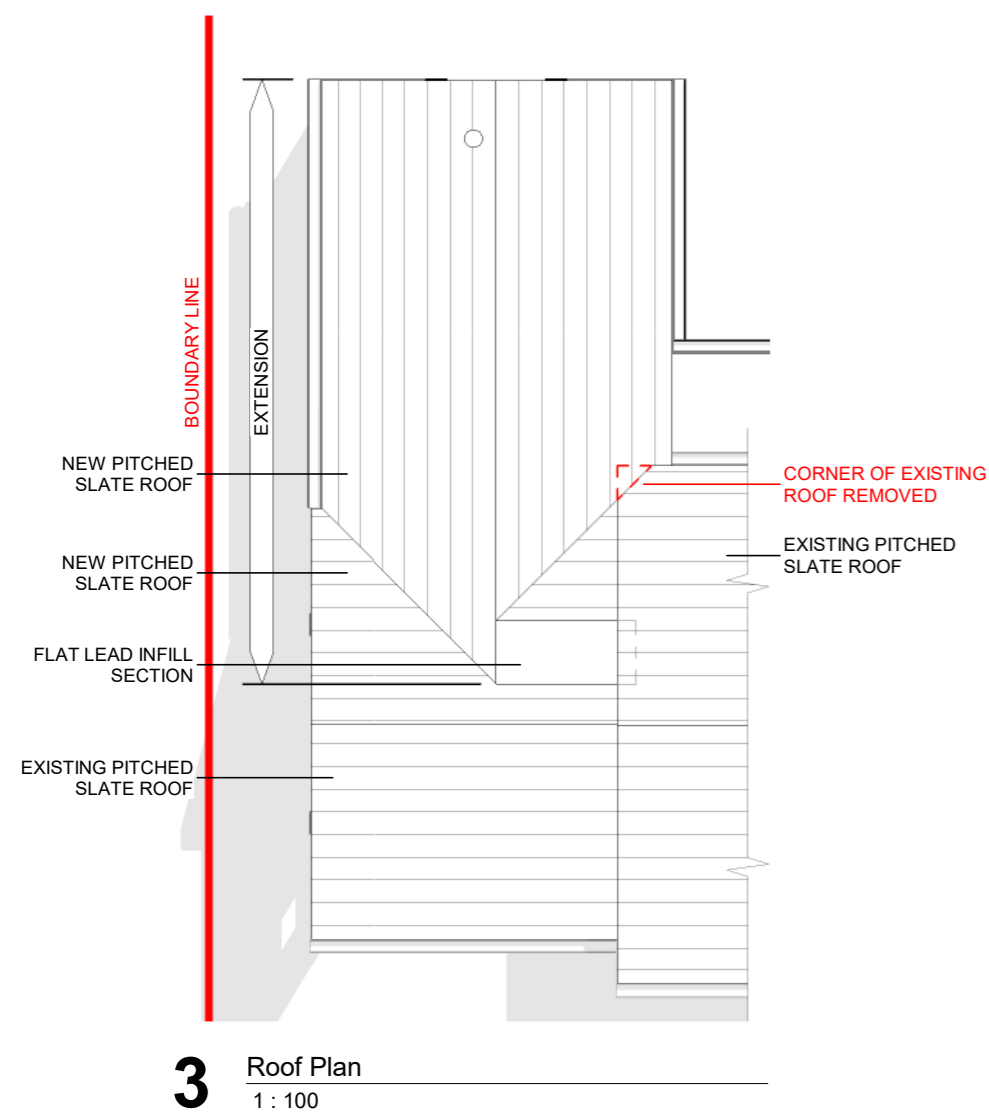

THE STUDIO  
No 9  
Heights of Woodside  
Westhill  
Inverness IV2 5TH

Tel/Fax: 01463 794410  
Mobile: 07760 195141  
Email: info@mrhdesign.co.uk  
Web: www.mrhdesign.co.uk

DO NOT SCALE, IF IN DOUBT PLEASE ASK  
All setting out must be checked on site prior to commencement.  
Any discrepancy must be reported to client.

Client Name		Mr B & Mrs Innes	
Project Name		Rear Extension AT An-Cala-Reidh, Leannach Cottages, Culloden Muir, Inverness, IV2 5EH	
Title / Description		Proposed - Floor Plans	
Scale	1 : 100	Project No.	2023-X05
Date	Dec 2023	Drawing No.	2023-X05-MRH-201
Drawn by	KHS		
rev.	-	-	A2

© This drawing is the sole copyright of MRH Architectural Design & Planning and should not be copied or reproduced without prior consent.