

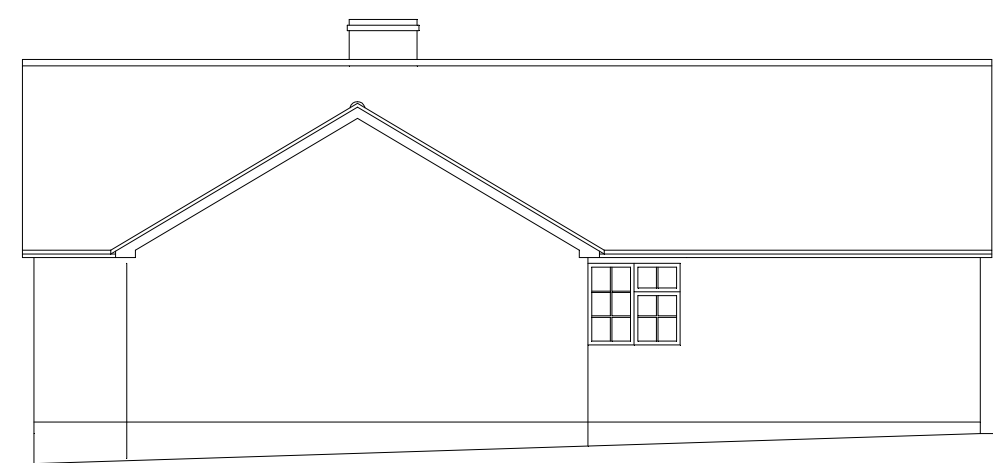

Existing Front Elevation 1:100

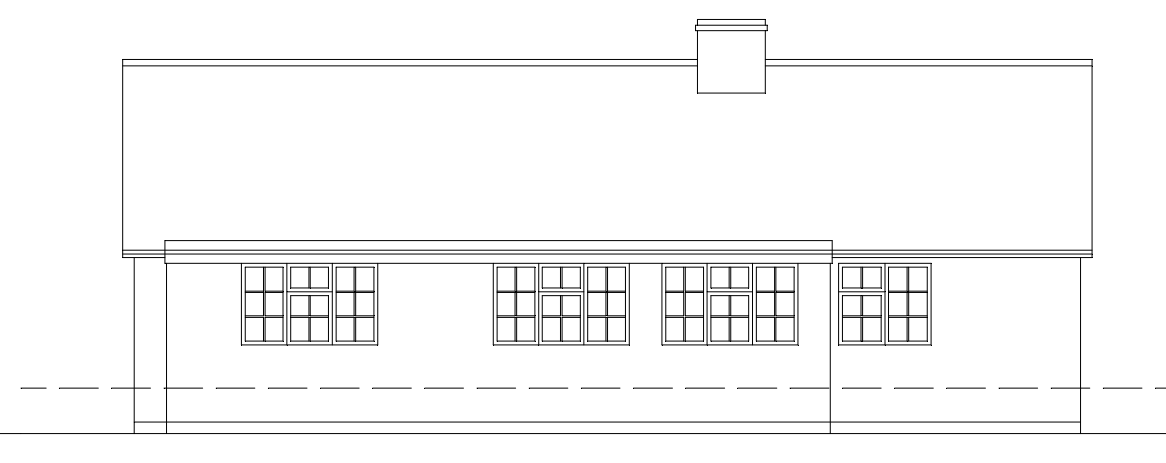

Existing Side Elevation 1:100



Existing Side Elevation 1:100



Existing Rear Elevation 1:100



Proposed Front Elevation 1:100

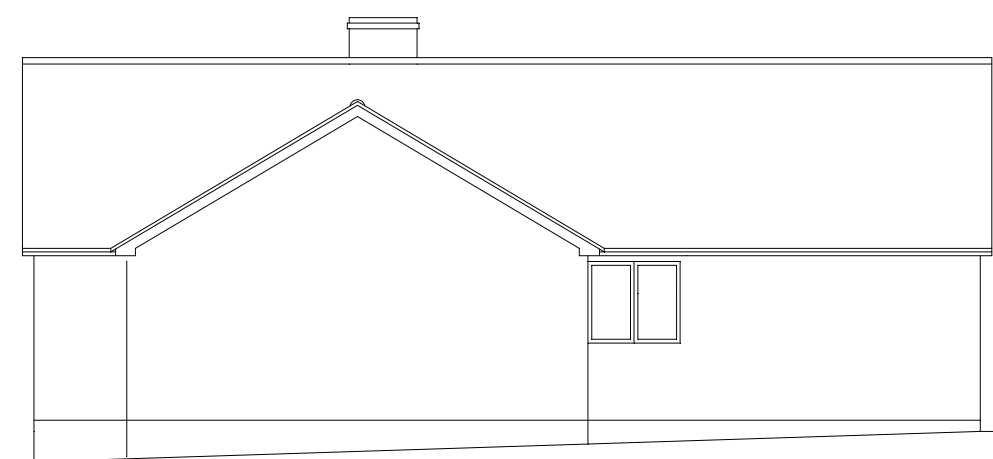

Proposed Side Elevation 1:100

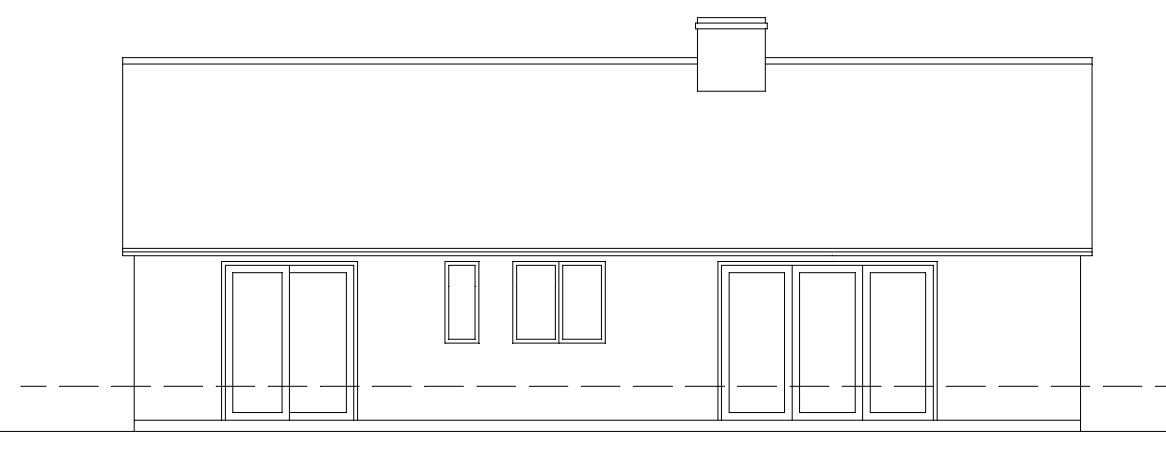

Proposed Side Elevation 1:100



Proposed Side Elevation 1:100

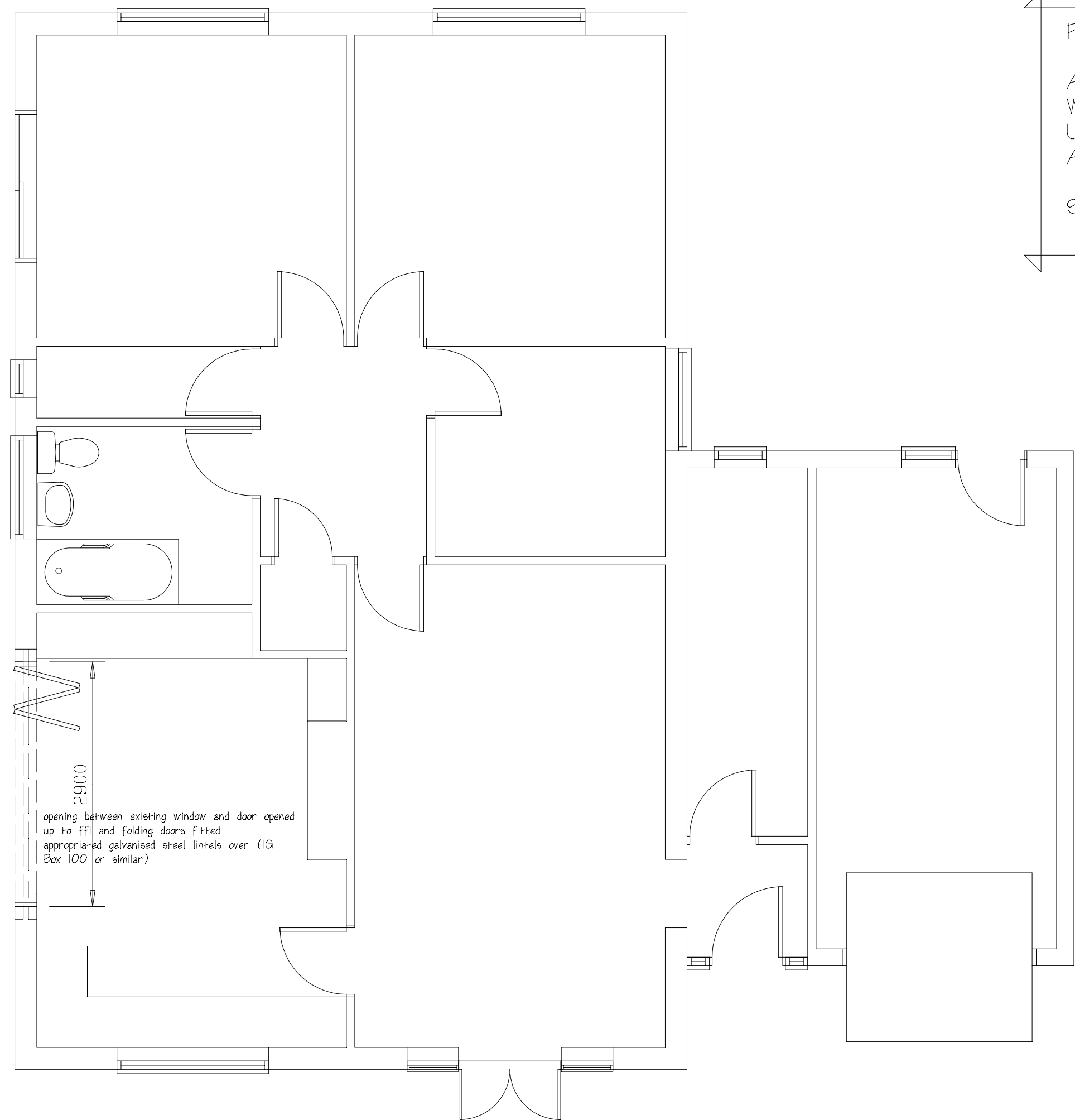

Proposed Ground Floor Plan 1:50

PLANNING NOTES

ALL DOUBLE GLAZED PAINTED TIMBER CASEMENT WINDOWS WITH GEORGIAN GLAZING BARS TO BE REPLACED WITH UPVC DOUBLE GLAZED FLUSH CASEMENTS AND DOORS/PANELS AS INDICATED (GLAZING BARS TO FRONT ONLY)

SINGLE STOREY EXTENSION TO BE DEMOLISHED

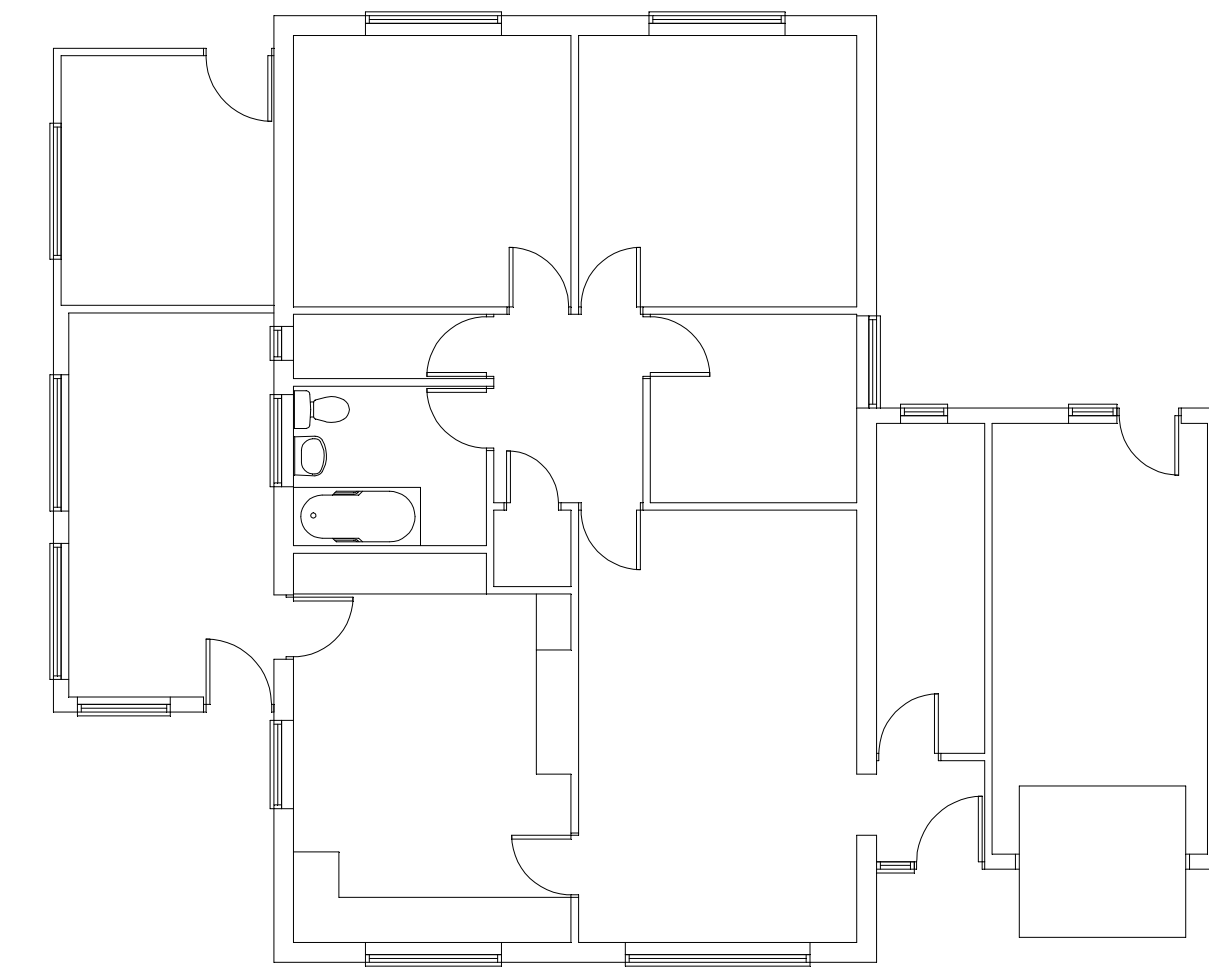

Existing Ground Floor Plan 1:100

Proposed replacement windows at

4 Luffenham Road

Barrowden

Oakham

Rutland

Scale 1:100 and 1:50

Client Mr & Mrs A Reid

January 2024

REF: AR/01/PL/2024