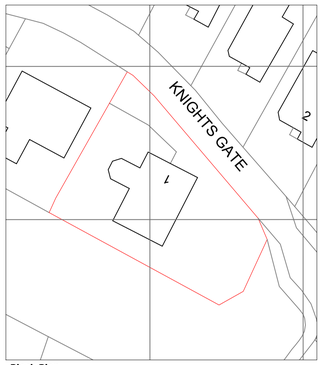

Block Plan
1:500 @ A1

Location Plan
1:1250 @ A1

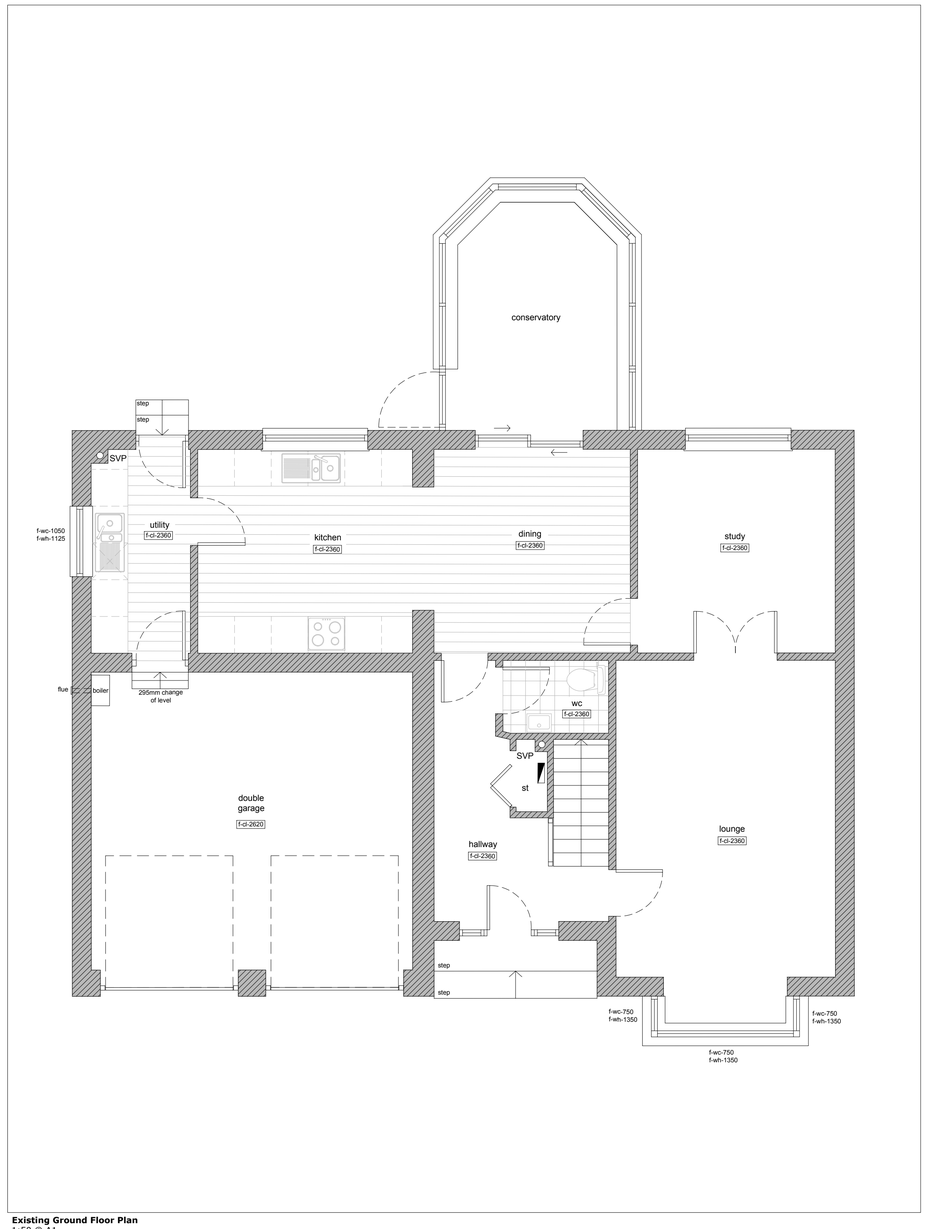

Existing Ground Floor Plan
1:50 @ A1

Existing Front (East) Elevation 1:100 @ A1

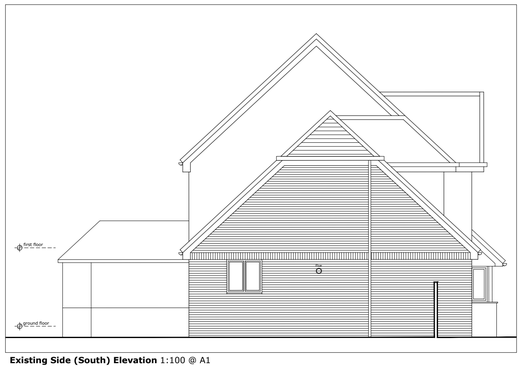

Existing Side (South) Elevation 1:100 @ A1

1:50
1m 0 1m 2m 3m 4m 5m

1:100
2m 0 2m 4m 6m 8m 10m

1:500
10m 0 10m 20m 30m 40m 50m

1:1250
25m 0 25m 50m 75m 100m 125m

ARCHITECTS

McMullan Architects
Clyde Offices, 2nd Floor
48 West George Street
Glasgow, G2 1BP
07477 107985
barrymcmullanarchitect@gmail.com

Project:
Hillen Project
1 Knights Gate
Bothwell, G71 8SS

Drawing Title
Existing Drawings

Revisions

Revision	Comments	Date

Copyright of McMullan. © All Rights Reserved.

Do not scale dimensions from this drawing all dimensions to be verified on site.

All variations to construction works carried out on site to be brought to our attention prior to carrying out work.

THIS DRAWING IS SOLELY FOR THE PURPOSES OF OBTAINING PLANNING PERMISSION AND BUILDING WARRANT APPROVAL.

ADDITIONAL INFORMATION MAY BE REQUIRED FOR CONSTRUCTION PURPOSES. NO LIABILITY WILL BE ACCEPTED FOR ANY OMISSION FROM THIS DRAWING, SHOULD THE DRAWING BE USED FOR CONSTRUCTION PURPOSES.

THE CONTRACTOR WILL BE HELD TO HAVE EXAMINED THE SITE AND CHECKED ALL DIMENSIONS AND LEVELS BEFORE COMMENCING CONSTRUCTION WORK. ANY DISCREPANCIES MUST BE BROUGHT TO THE ATTENTION OF THE ARCHITECT.

Drawn By:	Date:
BMcM	07.12.23
Drawing Scale:	**Sheet Size:**
As Indicated	A1
Drawing Number:	**Drawing Revision:**
AR23048(BW)001	-

Project Number:
AR23048