

First Floor Plan

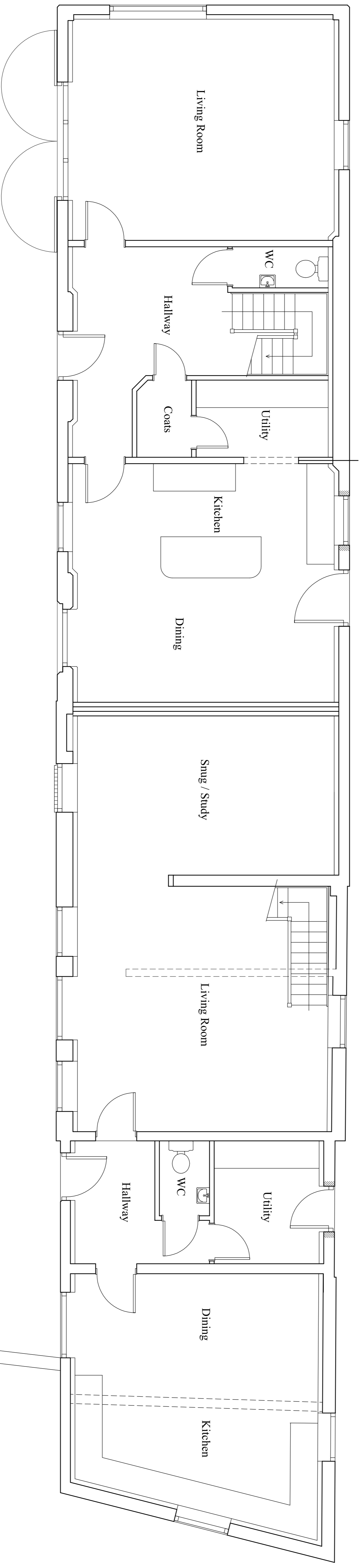

Ground Floor Plan

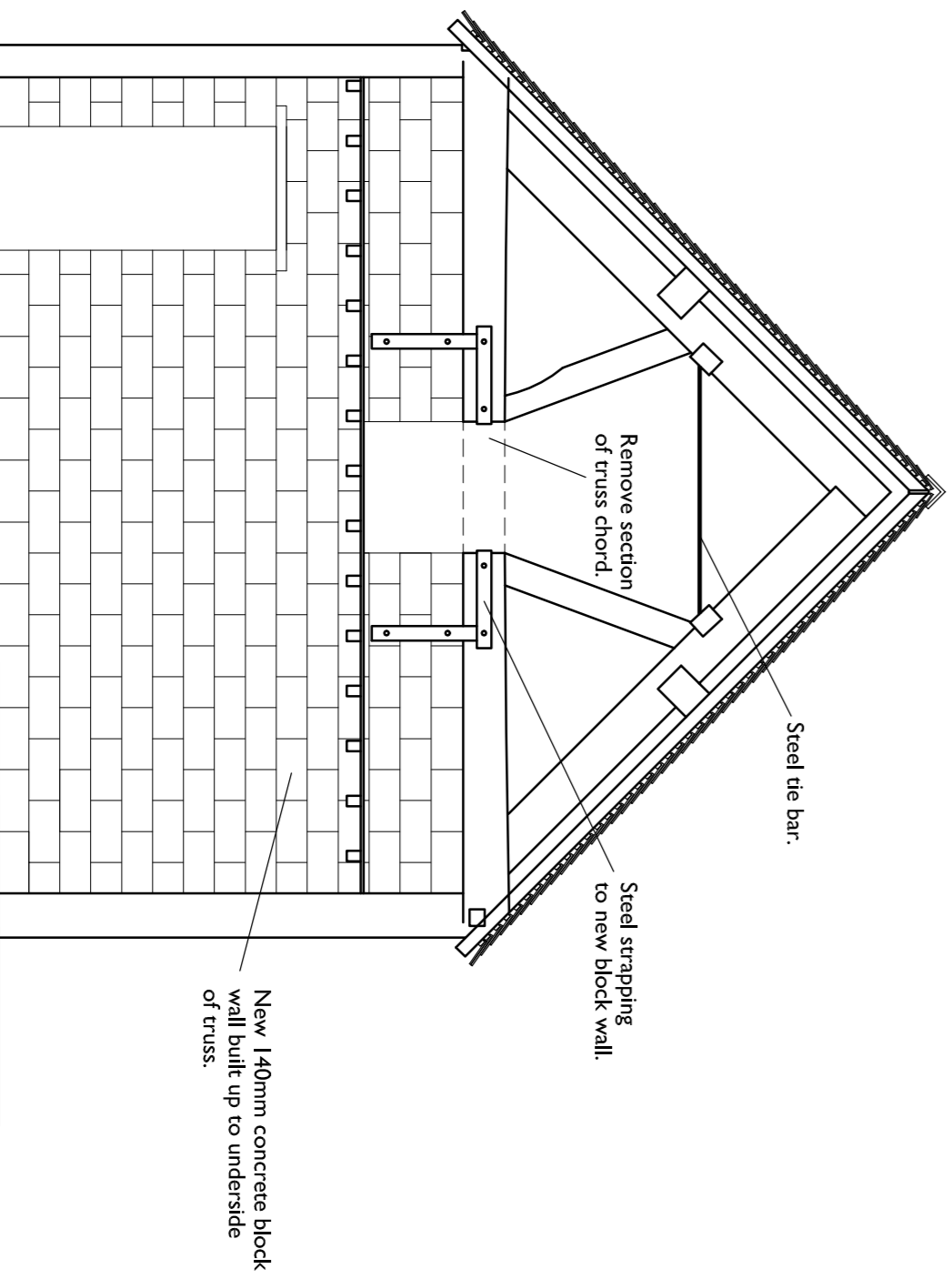

Truss A

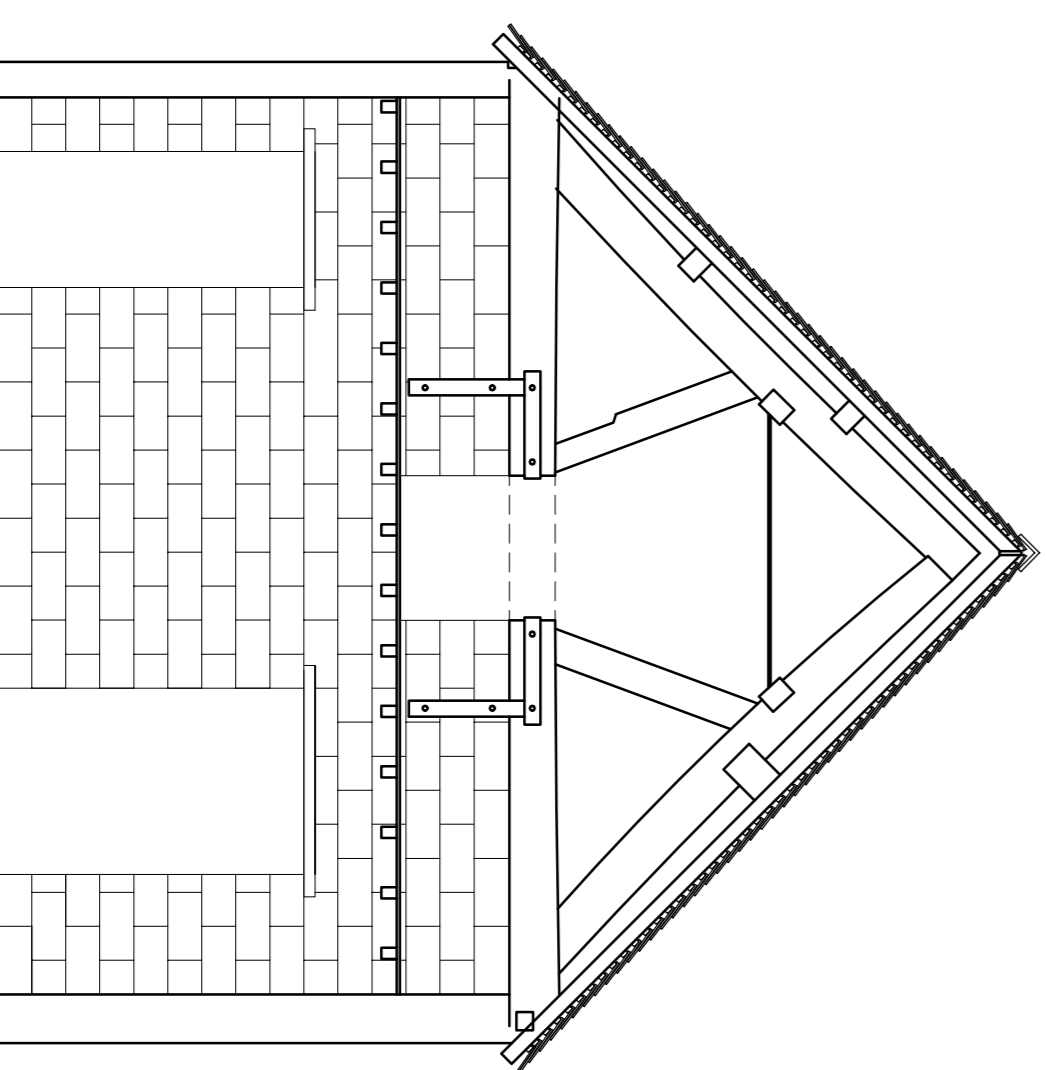

Truss B

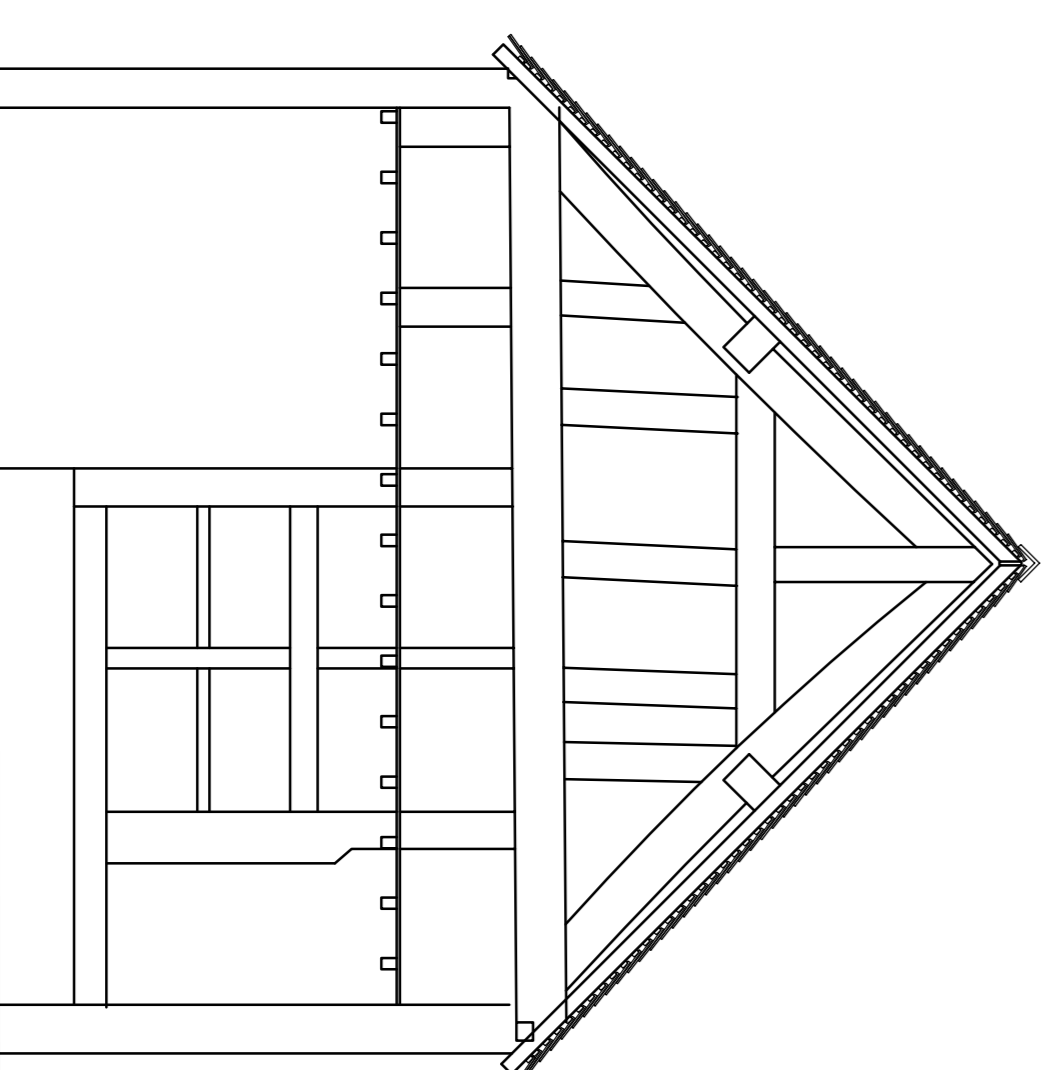

Truss C

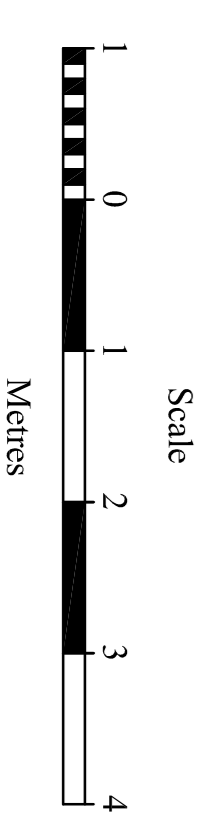
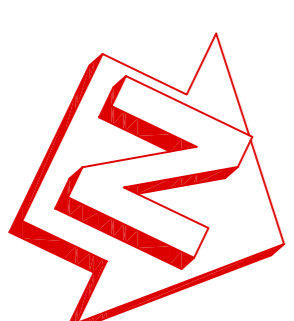

Balfours
PROPERTY PROFESSIONALS

New Windsor House
Oxon Business Park
Bickton Heath
Shrewsbury
SY3 5HU
Telephone: 01452 34111
Fax: 01452 42200
Web: www.balfours.co.uk

PRESTON FARM
PRESTON BROCKHURST
SHREWSBURY

**Barn A - Proposal Drawing
Floor Plan**

DATE	DRAWN BY	CHECKED	SCALE
JAN 2019	SRB		1:50 - A1 1:100 - A3
DRAWING NO.		REVISIONS	
1935 / 06 A		05-08-2020	