

Front Elevation

Side (consider shutters generally)

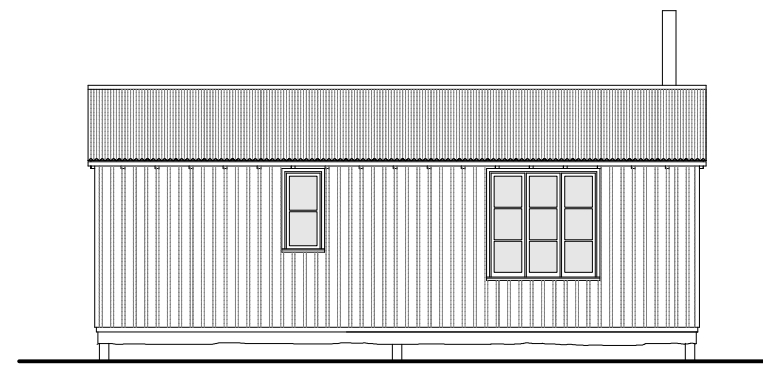

Rear

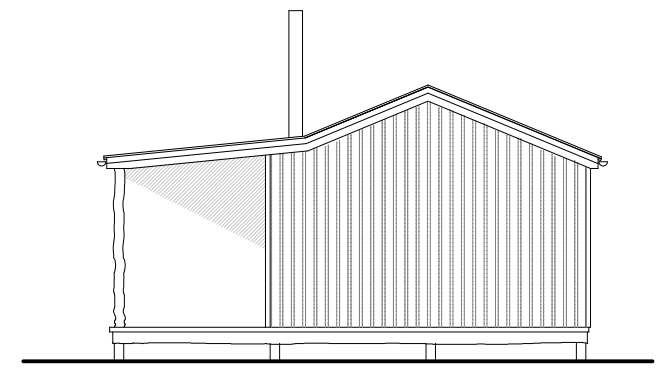

Side

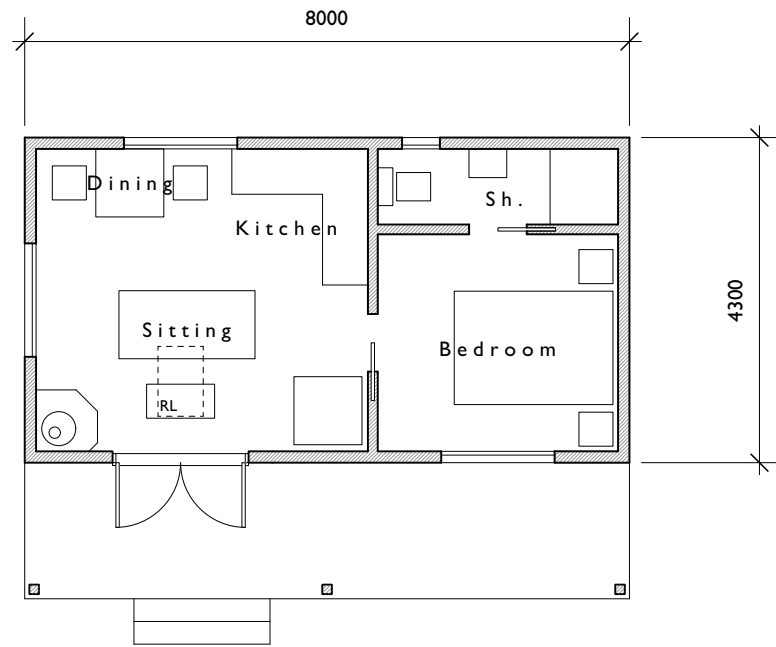

Floor Plan

**Materials**

- Walls - Natural vertical 'batten on board' boarding.
- Roof - Corrugated tin.
- Joinery - Stained wood.
- Rainwater - Galvanised tin.

**Note.**

The cabins will be built to the definitions of caravans.

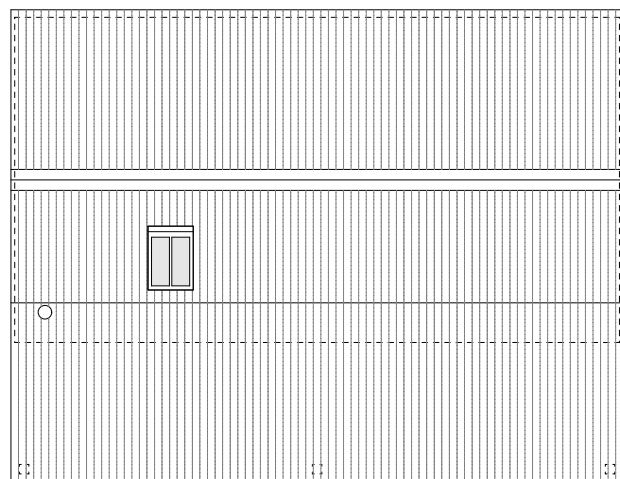

Roof Plan



enquiries@rogerbalmerdesign.co.uk	<b>ROGER BALMER DESIGN</b>	Telephone 01206 299477
FOUNTAIN HOUSE STUDIO THE STREET EAST BERGHOLT COLCHESTER CO7 6TB		
Client <b>Mr and Mrs McGregor</b>	Project <b>Perkins Farm, Mendlesham Green</b>	Drawing <b>Proposed Cabin 3</b>
Scale <b>1:100 at A3</b>	Date <b>Nov 2023</b>	Del. <b>MJT</b>
Contractors must verify all dimensions and information on site prior to commencement of work. Do not scale from drawing.		Drawing no. <b>3023 - 13</b> © Roger A Balmer Ltd