

Front Elevation

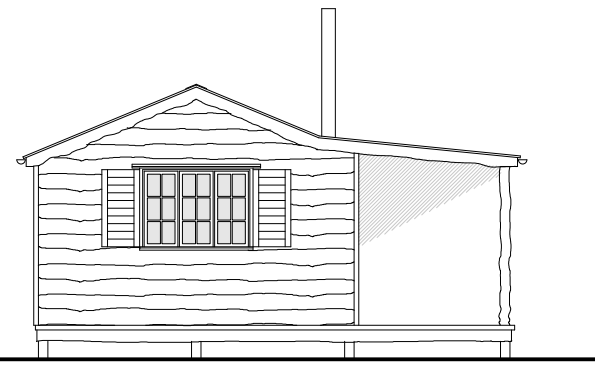

Side (consider shutters generally)

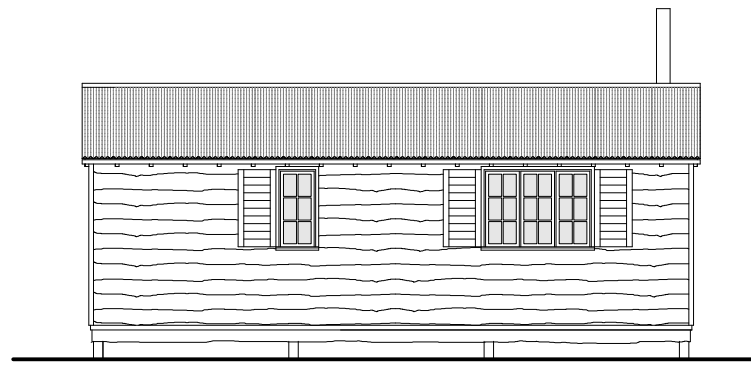

Rear

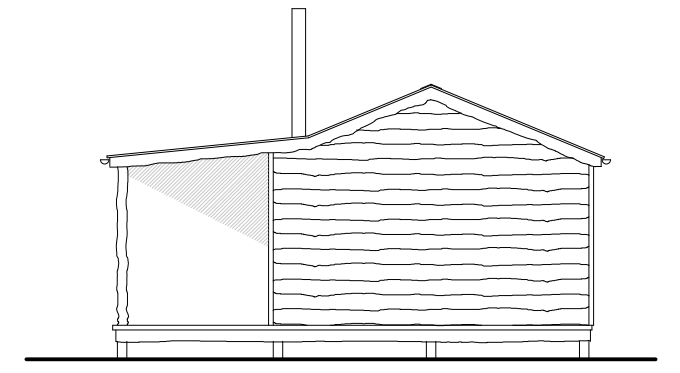

Side

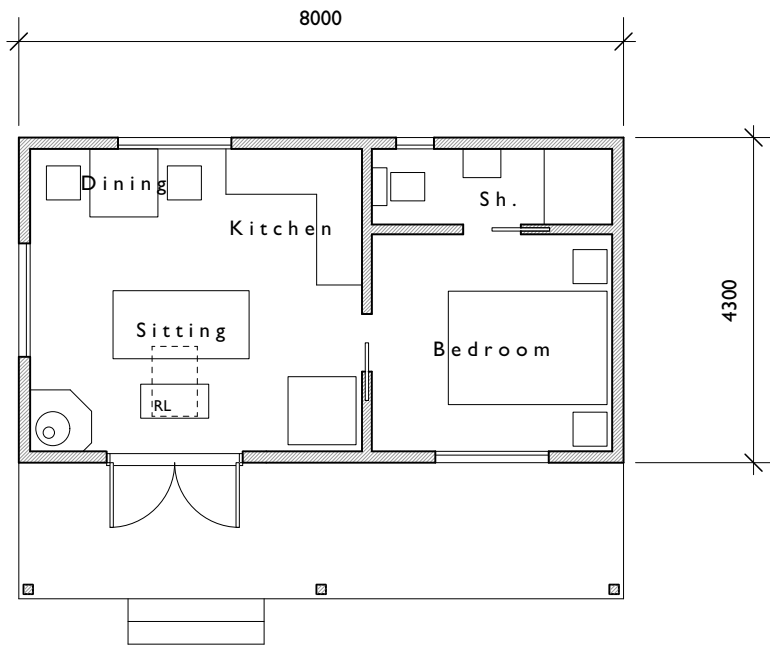

Floor Plan

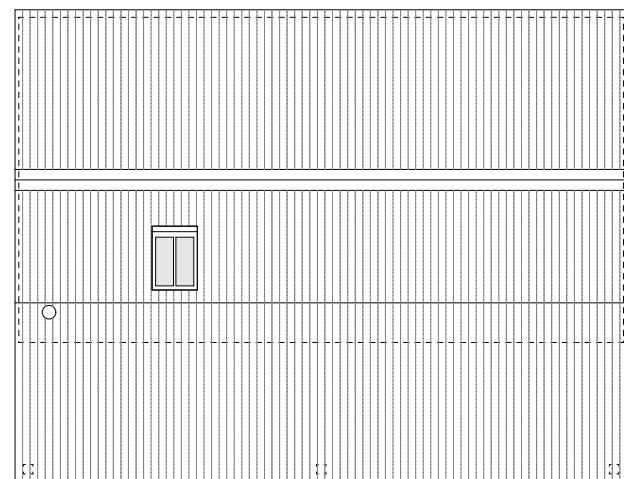

Roof Plan

Materials

- Walls - Natural cleft larch boarding.
- Roof - Corrugated tin.
- Joinery - Stained wood (or painted interesting colours blue/raspberry/red/grey for example).
- Rainwater - Galvanised tin.

Note.

The cabins will be built to the definitions of caravans.



| | | |
|--|---|-----------------------------|
| enquiries@rogerbalmerdesign.co.uk | ROGER BALMER DESIGN | Telephone 01206 299477 |
| FOUNTAIN HOUSE STUDIO THE STREET EAST BERGHOLT COLCHESTER CO7 6TB | | |
| Client Mr and Mrs McGregor | Project Perkins Farm, Mendlesham Green | Drawing Proposed Cabin I |
| Scale 1:100 at A3 | Date Nov 2023 | Del. MJT |
| Contractors must verify all dimensions and information on site prior to commencement of work. Do not scale from drawing. | | Drawing no. 3023 - 11 |
| © Roger A Balmer Ltd | | |