

NOTES

- THIS DRAWING IS COPYRIGHT AND MAY NOT BE COPIED, ALTERED OR USED FOR ANY PURPOSES OTHER THAN THAT FOR WHICH IT IS ISSUED, AND GRANT A LICENSE FOR THE CLIENT TO COPY THIS DRAWING FOR THE PURPOSE OF THIS PROJECT ONLY EXCLUDING ANY EXTENSION OF THE PROJECT
- DO NOT SCALE FOR CONSTRUCTION PURPOSES
- CONTRACTOR TO CHECK ALL DIMENSIONS ON SITE PRIOR TO THE COMMENCEMENT OF WORK
- ANY DISCREPANCIES SHOULD BE REPORTED TO ARK
- ALL WORK TO BE CARRIED OUT IN FULL COMPLIANCE WITH CURRENT HSE REGULATIONS
- ALL WORK METHODS AND MATERIALS ARE TO COMPLY WITH RELEVANT BRITISH STANDARDS, APPROVED CODES OF PRACTICE AND MANUFACTURERS' INSTRUCTIONS

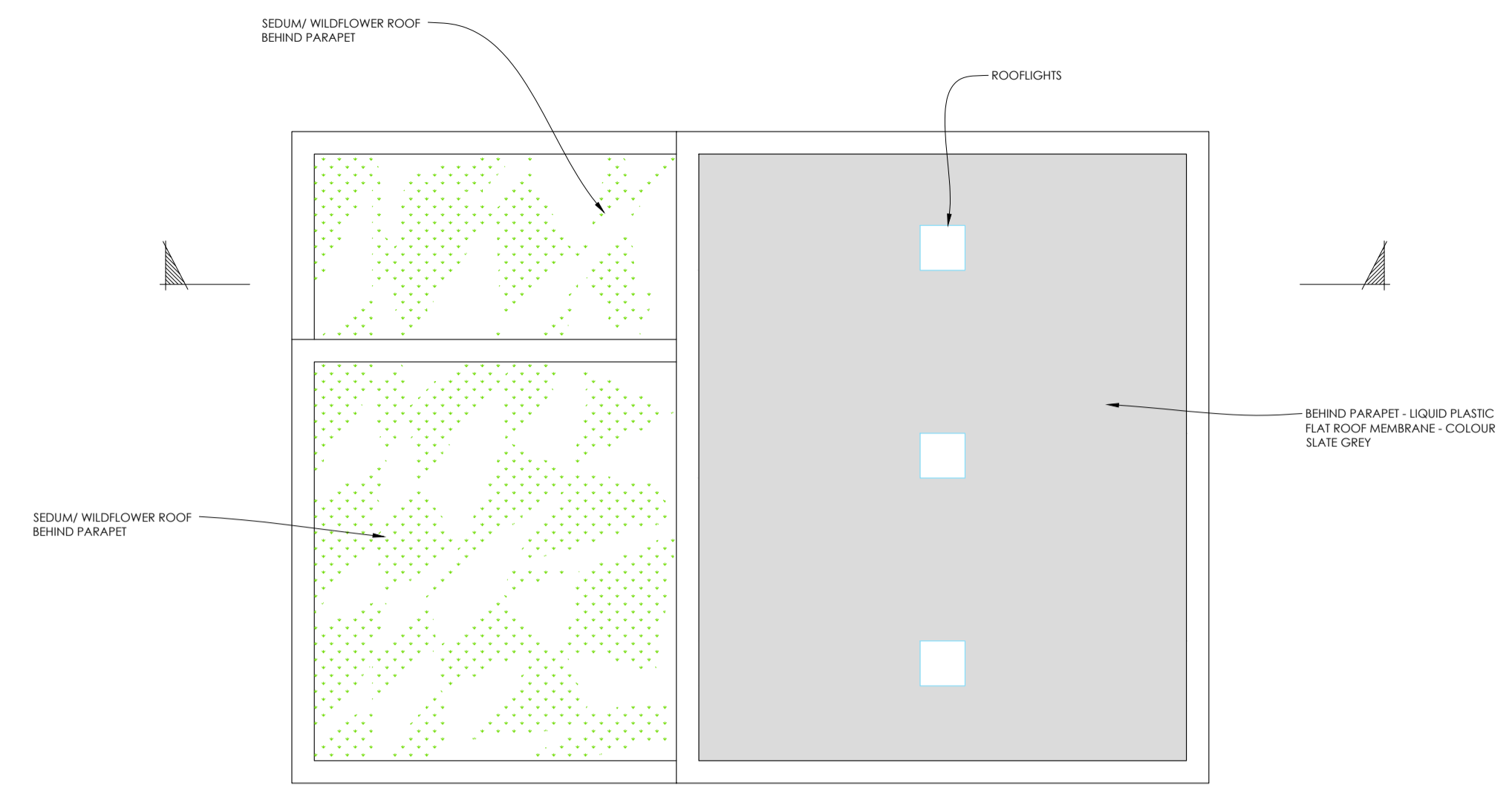

PROPOSED ROOF PLAN
1:100

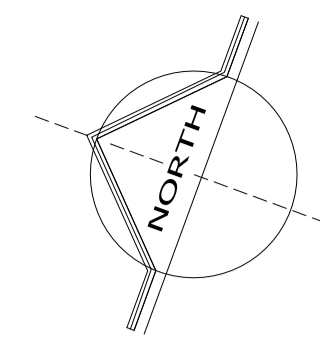
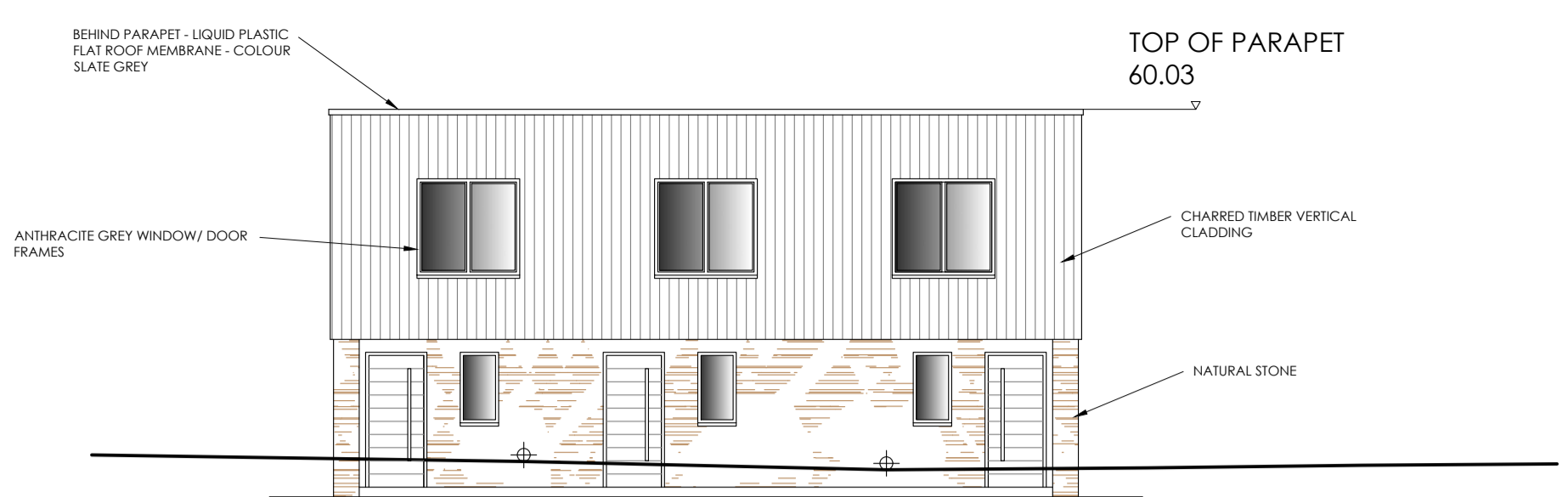

SOUTH EAST ELEVATION
1:100

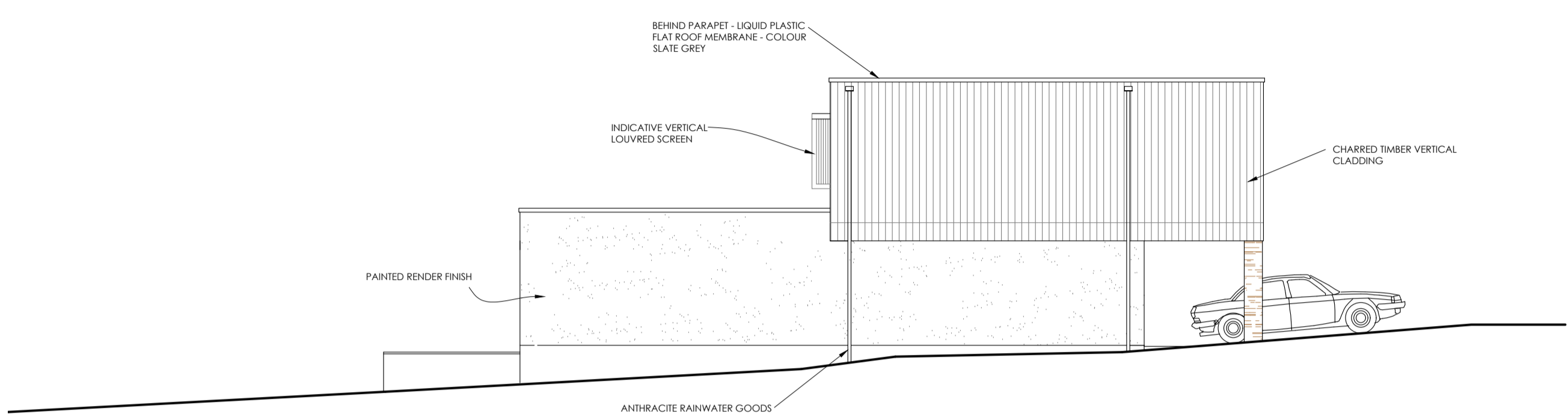

SOUTH WEST ELEVATION
1:100

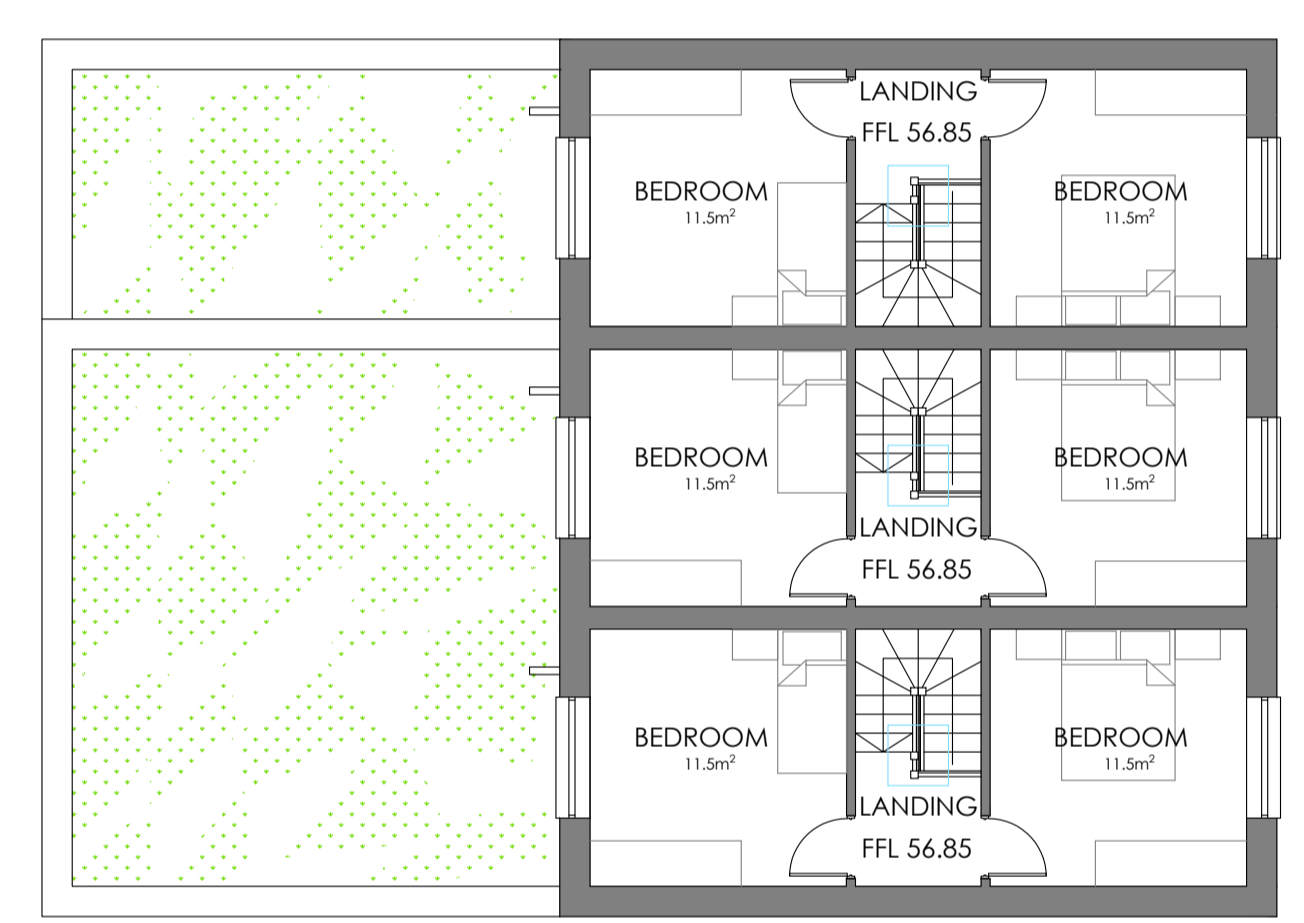

PROPOSED FIRST FLOOR PLAN
1:100

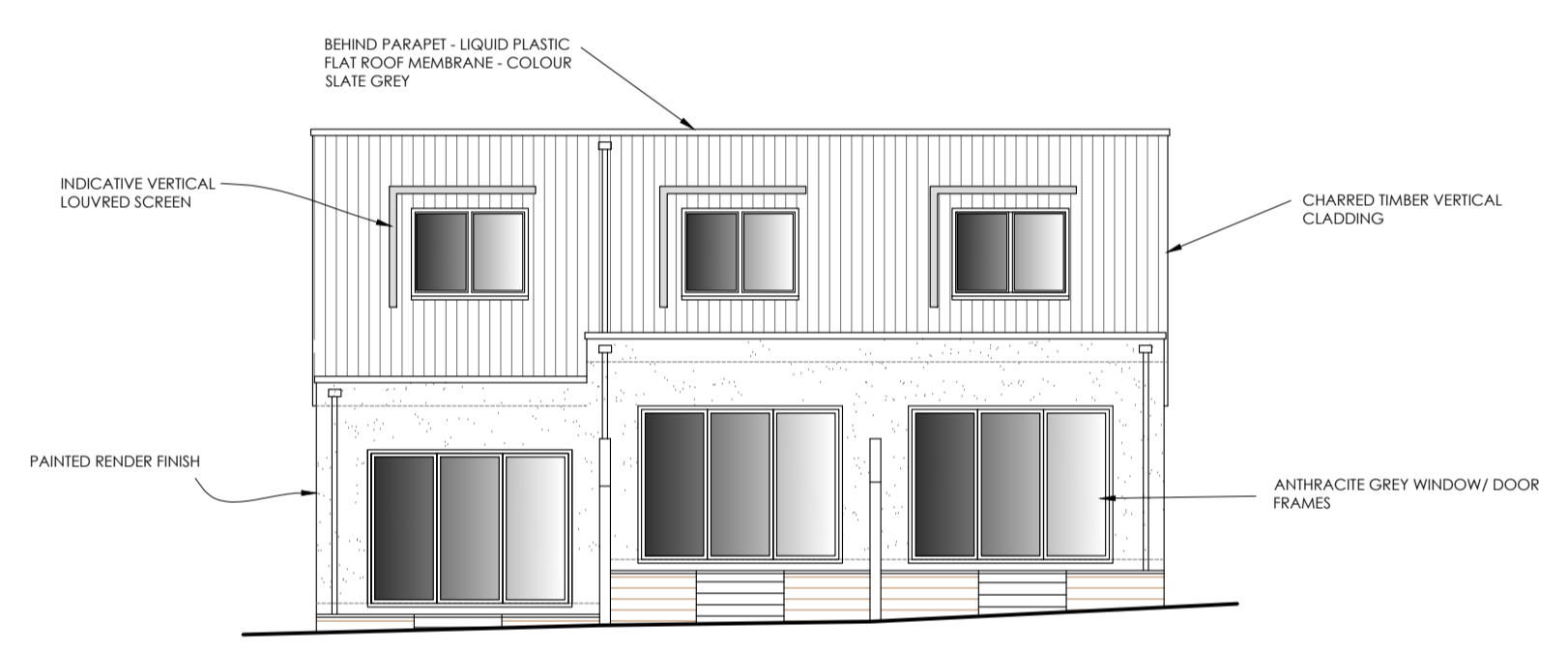

NORTH WEST ELEVATION
1:100

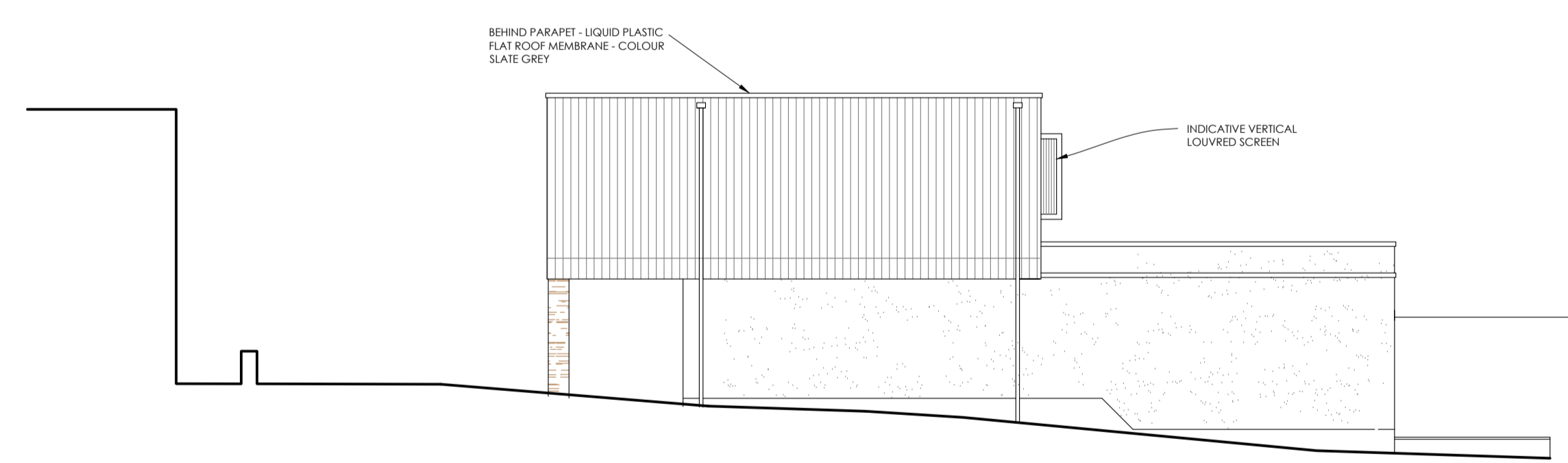

NORTH EAST ELEVATION
1:100

NOTE:
THIS PLANNING APPLICATION IS FOR A CHANGE OF FINISH TO THE UPPER FLAT ROOF - THERE ARE NO CHANGES TO THE GROUND AND FIRST FLOOR LAYOUTS, OR ELEVATIONS.

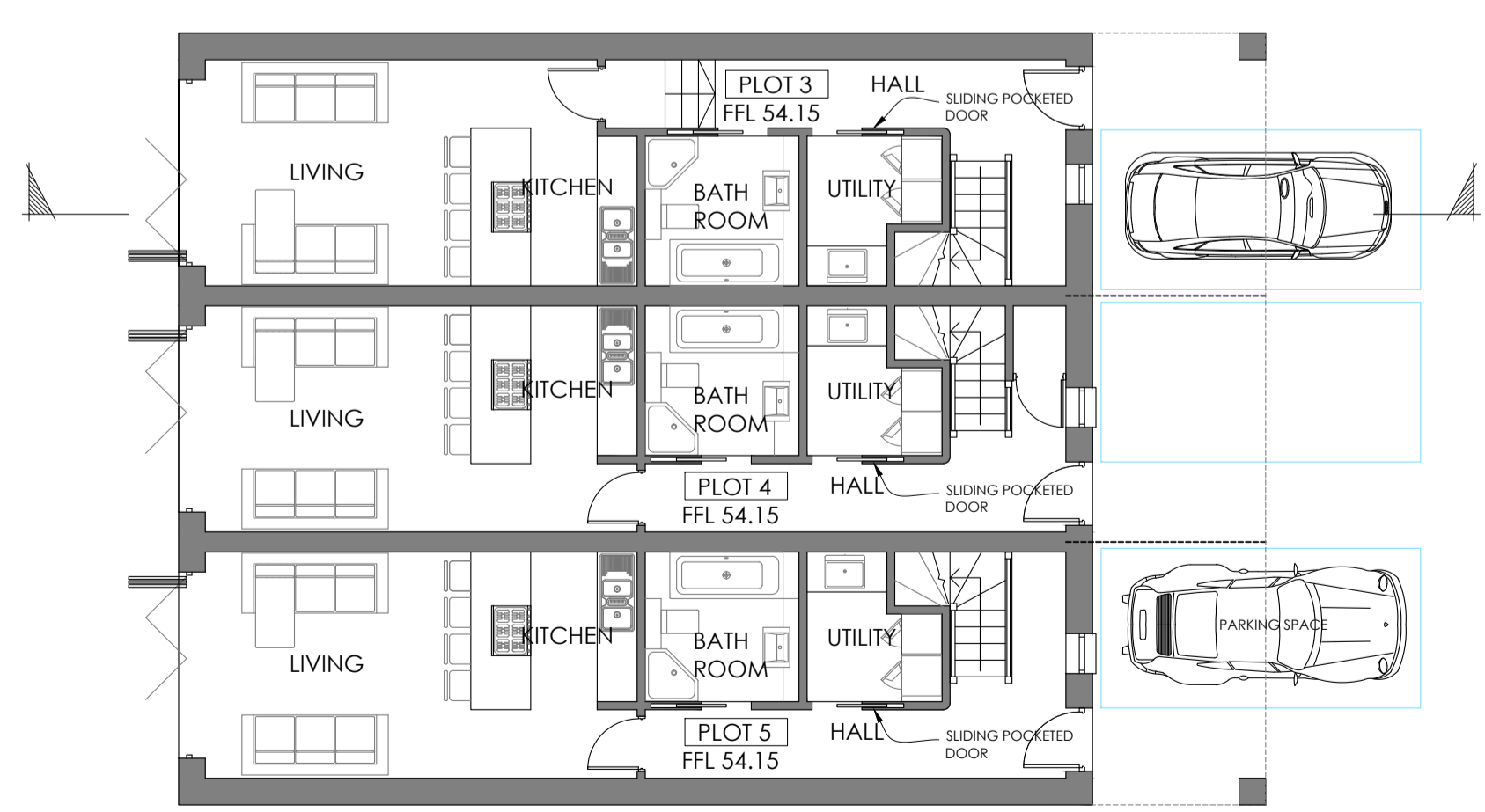

PROPOSED GROUND FLOOR PLAN
1:100

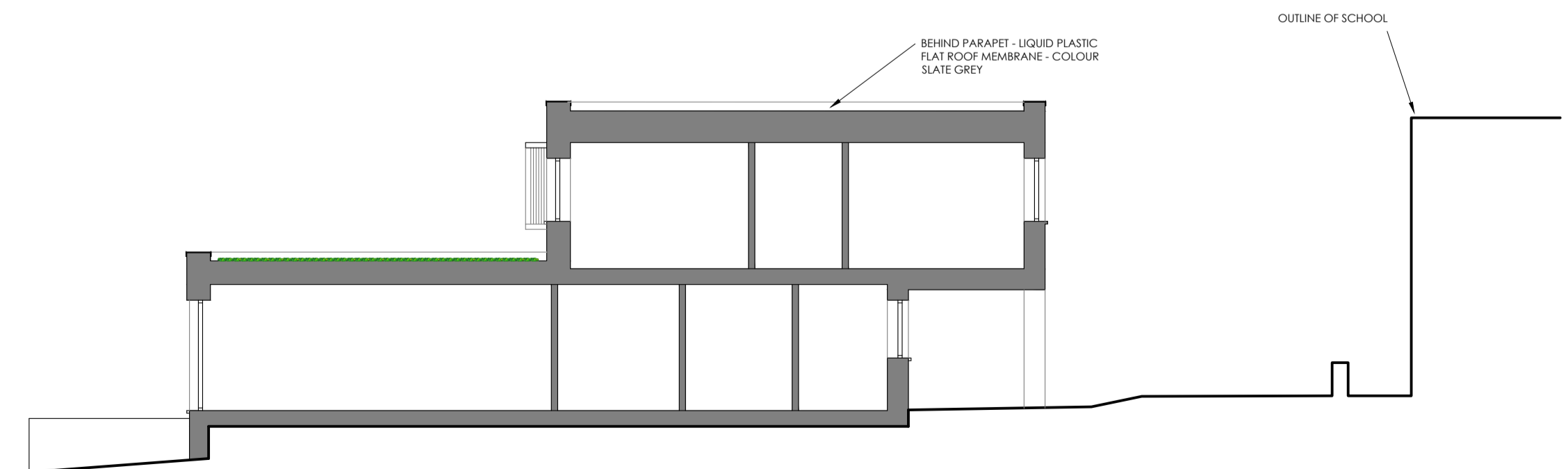

TYPICAL SECTION: PLOTS 4 & 5
1:100

00-00-0000	
DATE	REVISION SUMMARY
CLIENT: MR & MRS ADAMBERRY	
JOB TITLE: 3No. REAR HOUSES 23 MOUNTWISE, NEWQUAY TR7 2BQ	
DRAWING TITLE: PROPOSED FLOOR PLANS, ELEVATIONS & SECTION Application for change of roof covering	
SCALE: 1:100	
DATE: JAN 2024	DRAWN BY: RC
DRAWING NO: PL 01	REV: -

A1



25 Sweet Briar Crescent, Newquay, TR7 2JP
T: 01637 850144
E: lee@ark-designs.com ark-designs.com

