

s.e. TIMBER WINDOWS & DOORS

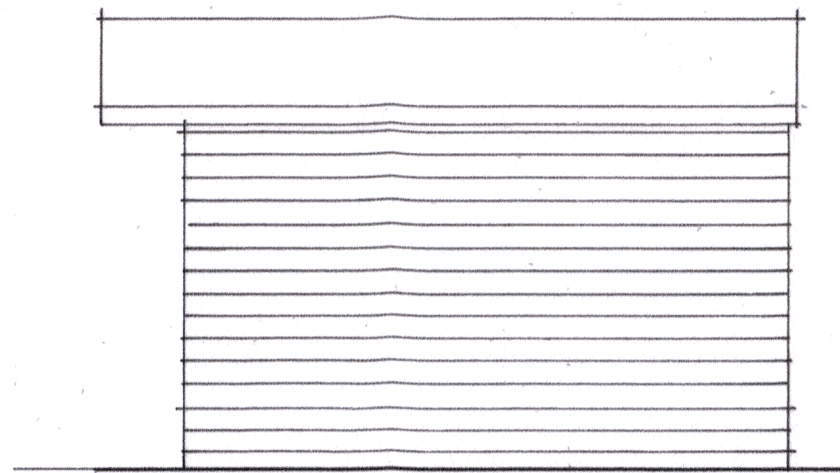

n.e.

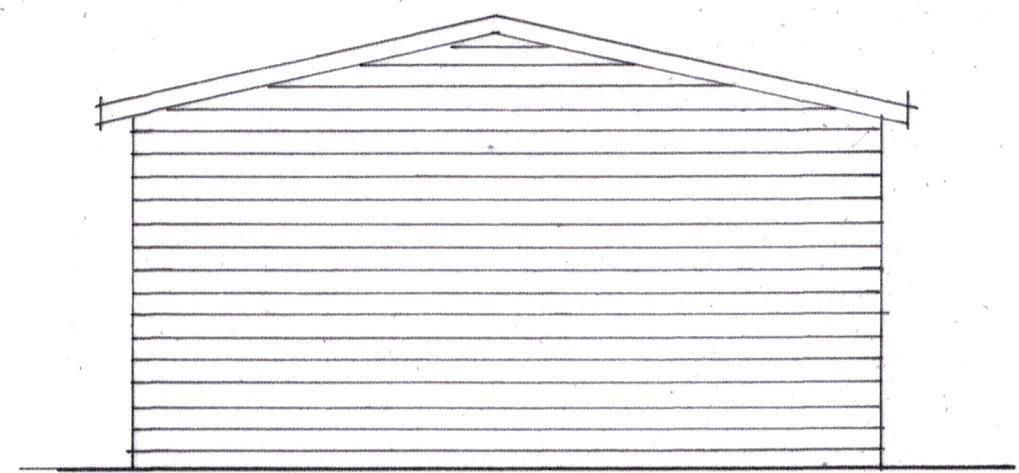

n.w.

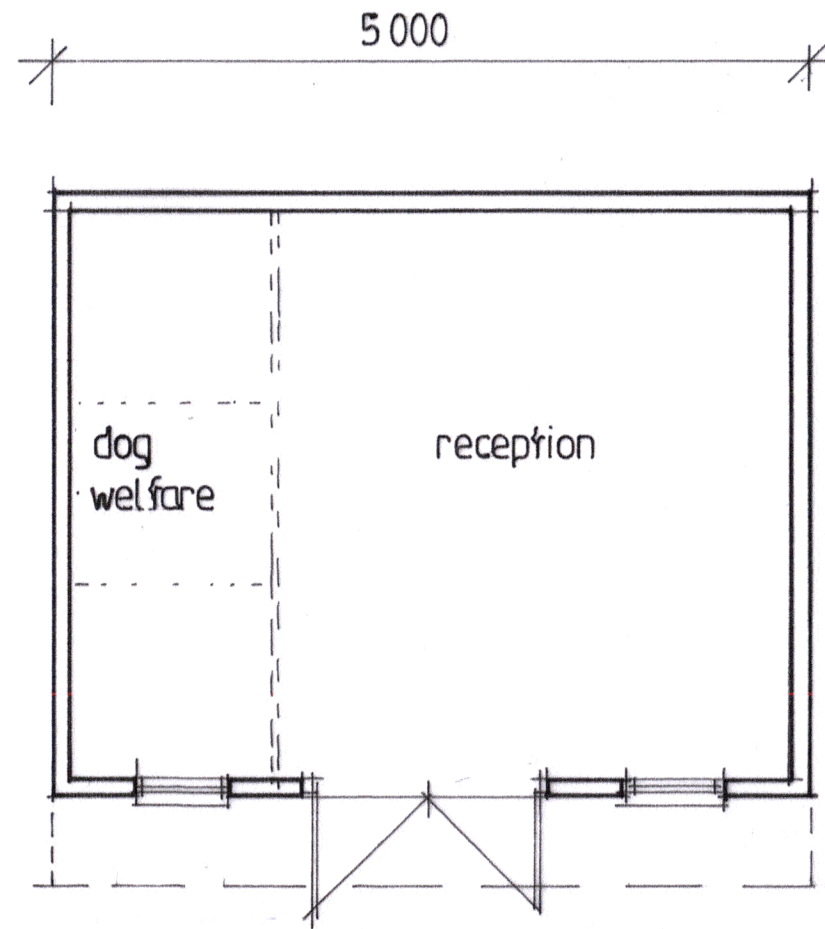

plan.

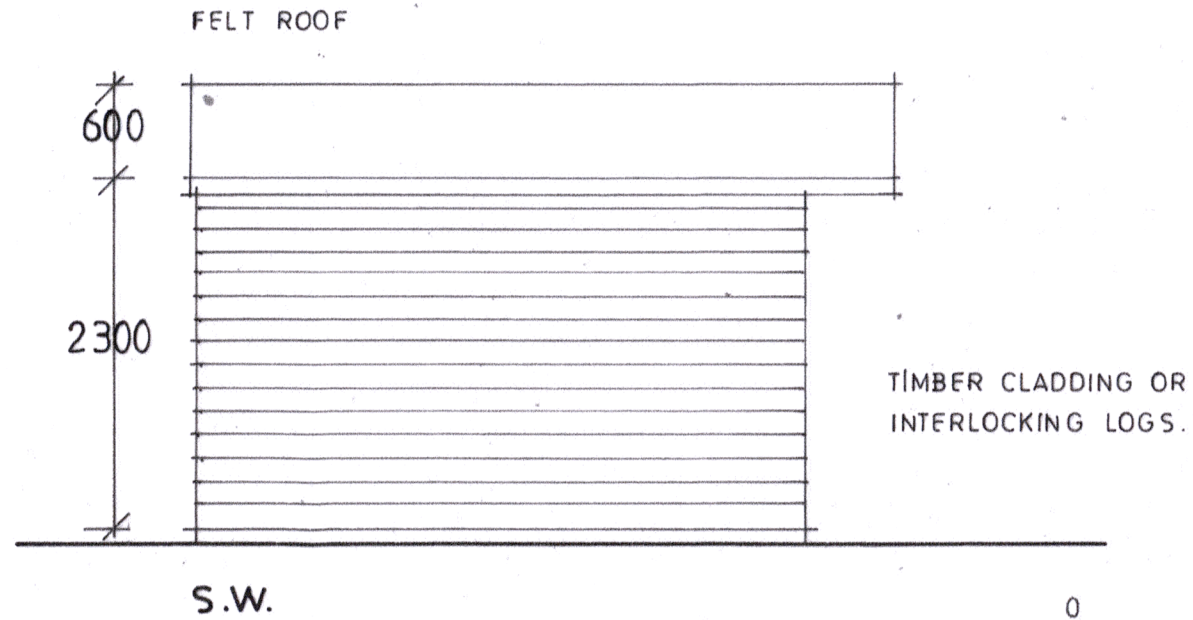

s.w.

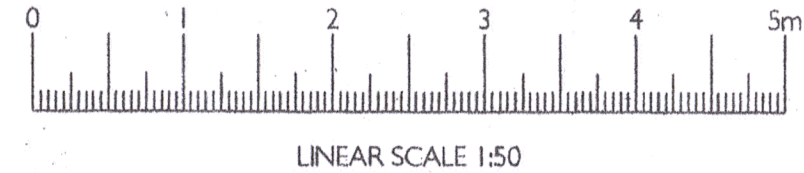

Change of Use of part of agricultural field to secure dog walking paddock with removable shelter,  
Trevannel Farm, St. Mawes, Nr. Truro,

SHELTER - PROPOSED FLOOR PLAN & ELEVATIONS

**G. P. G. & P. M. Morse,**

'Trevannel', St. Mawes, Truro, TR2 5AD.

SCALE: 1 : 50 @ A3  
DATE: JANUARY 2024

DRAWING No: **2517 . 04**