

Main Entrance

Ground Floor Plan

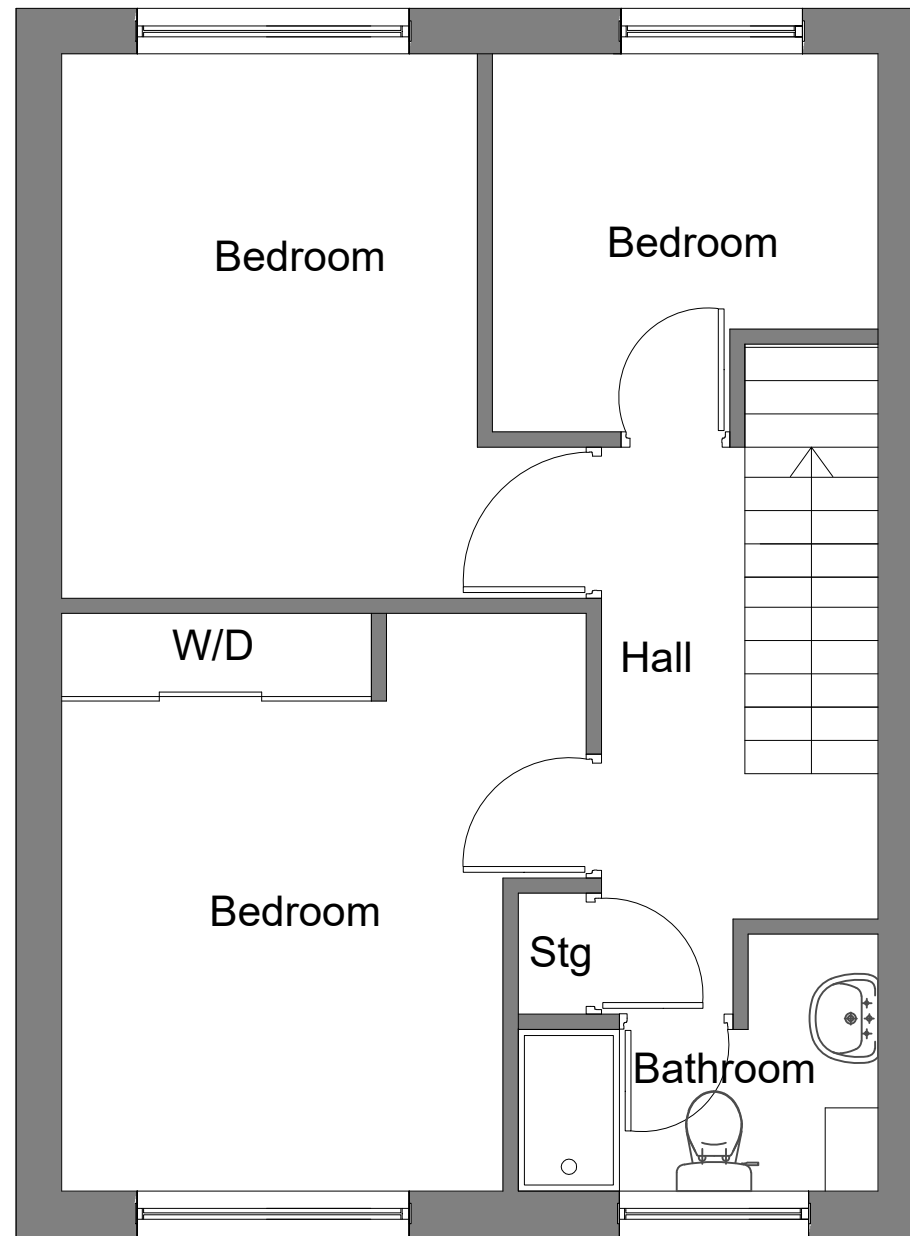

First Floor Plan

O A Falusi Ltd.
 Architectural Consultants
 02037295571/07782645280
 www.olajidefalusi.com
 info@olajidefalusi.com

Client:

Project:
 23 Epstein Road,
 Thamesmead
 London,
 SE28 8DQ.

Title:
 Proposed change of use from C3
 to family assessment centre C2

Existing And Proposed Ground &
 First Floor Plans.

Drawing No. April/40/01

Scale : 1:50 & A3

Date : April 2023

