

**Flood Map Data**

Layer List **CURRENT**

Layers

- Flood Maps
- River Flooding
  - High Likelihood
  - Medium Likelihood
  - Low Likelihood
- Surface Water Flooding
  - High Likelihood
  - Medium Likelihood

**Legend**

**Flood Maps**

**River Flooding**

- High Likelihood**  
Each year this area has a 10% chance of flooding.
- Medium Likelihood**  
Each year this area has a 0.5% chance of flooding.
- Low Likelihood**  
Each year this area has a 0.1% chance of flooding.

**Surface Water Flooding**

- High Likelihood**  
Each year this area has a 10% chance of flooding.
- Medium Likelihood**  
Each year this area has a 0.5% chance of flooding.

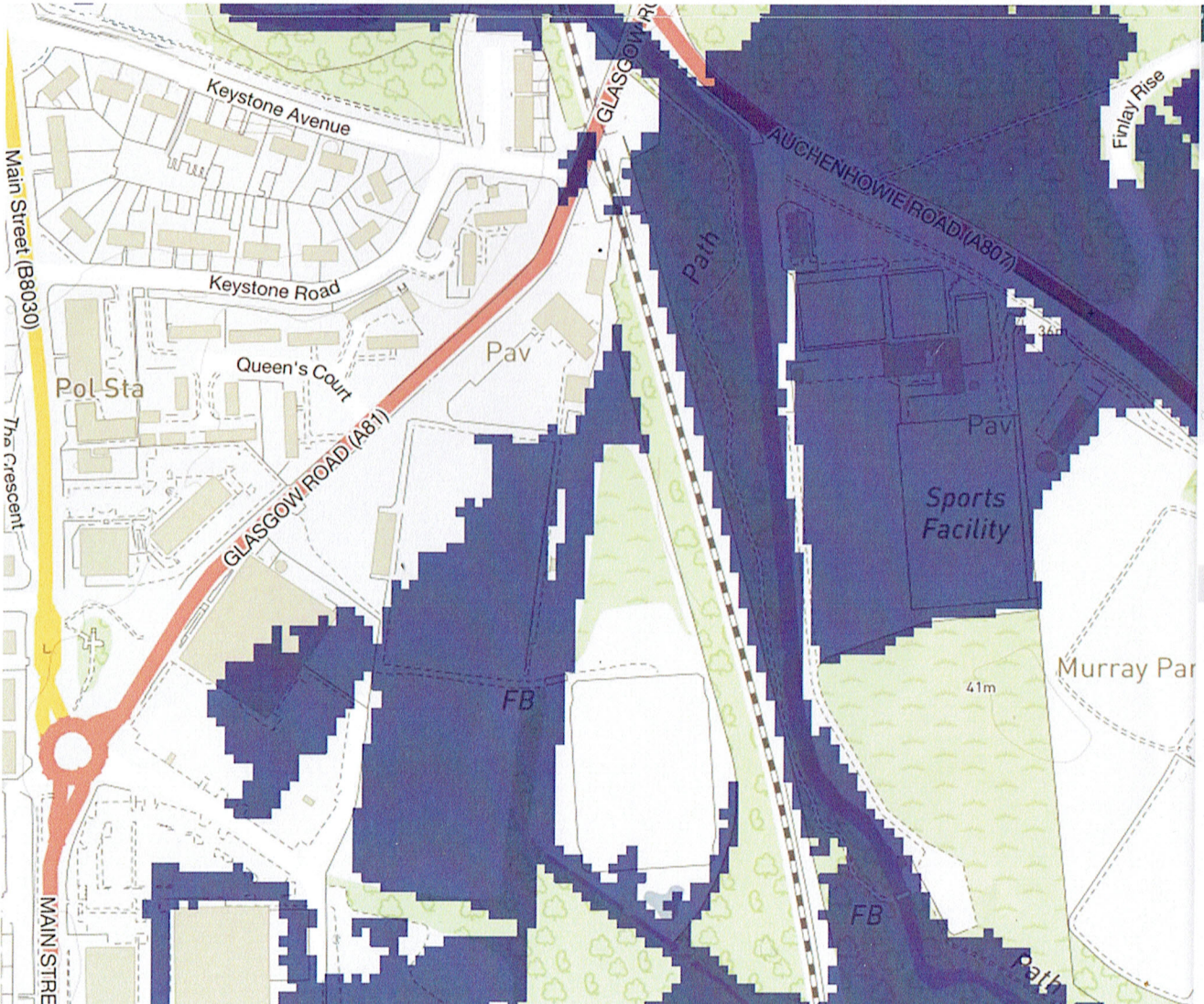

**Flood Map Data**

Layer List **FUTURE**

Layers

- Flood Maps
- River Flooding
  - High Likelihood
  - Medium Likelihood
  - Low Likelihood
- Surface Water Flooding
  - High Likelihood
  - Medium Likelihood

**Legend**

**Flood Maps**

**Future Flood Maps**

- River Medium Likelihood**  
By the 2080s, each year this area may have a 0.5% chance of flooding.
- Future scenario data not available.

**FLOOD MAPS**

• CURRENT + FUTURE FLOOD RISKS - SEPA

**Carol Hamilton**  
ARCHITECT

B.Arch (Hons) Dip. Arch RIAS

**arb** 26 Braeside Avenue, Milngavie, Glasgow, G62 6LJ  
07516 443096 carolhamiltonarchitect@gmail.com

WEST OF SCOTLAND FOOTBALL CLUB  
TRAINING PAVILION

**FLOOD MAPS - SEPA**

Drawn	Checked	Approved
Date 15T/06/2022	Scale N/A	Status
Project Number 2207	Drawing Number 00-50	Rev.