

# EXISTING

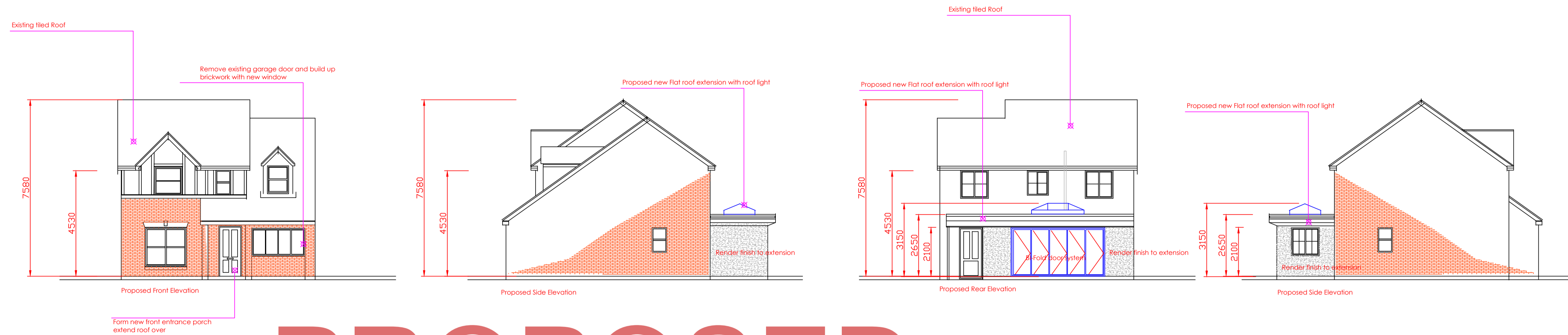

# PROPOSED

Simon Gee owns the copyright © of this drawing which is not to be copied, reproduced or disclosed to a third party without written permission of Simon Gee

Client: Mr & Mrs Lever  
Address: 42 Skylark Close,  
Bingham,  
Nottingham.  
NG13 8QH

Project: Proposed Rear Extension

Title: Existing and Proposed Elevations

Drawn by: Simon Gee Designs  
Date: 20:01:2024  
Job No. GL-SC-2024-01  
Scale: 1:100 @ A1