

WEST ELEVATION
 Covered Entrance

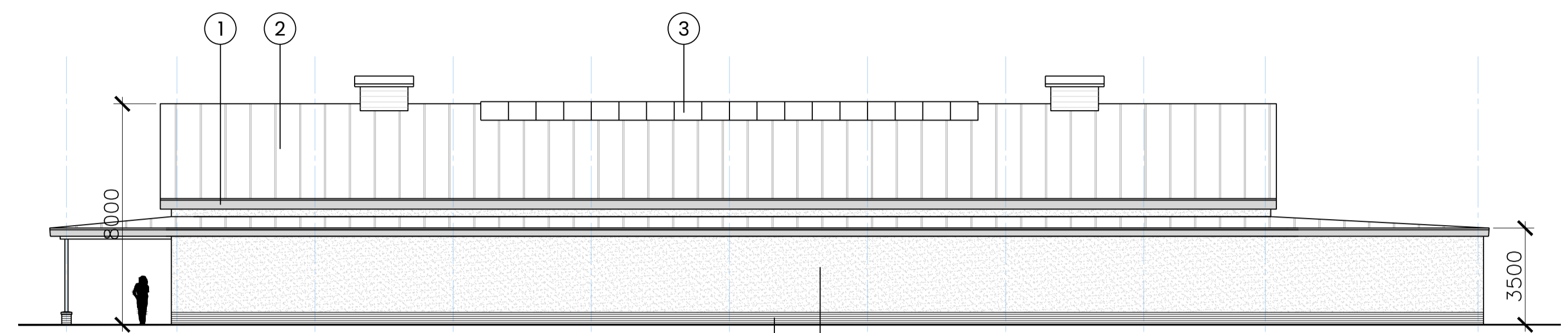

SOUTH ELEVATION
 Carpark

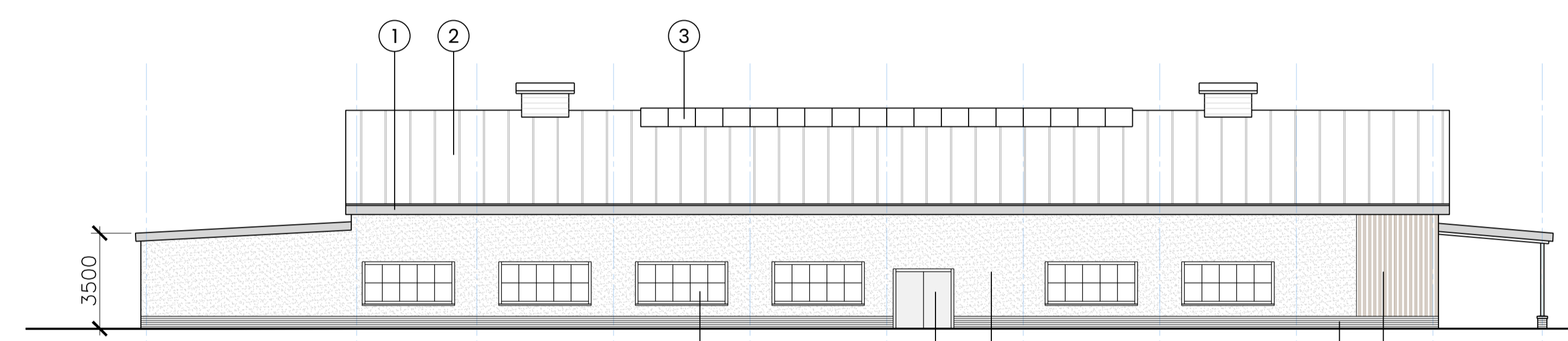

NORTH ELEVATION
 BoH & Adventure Play

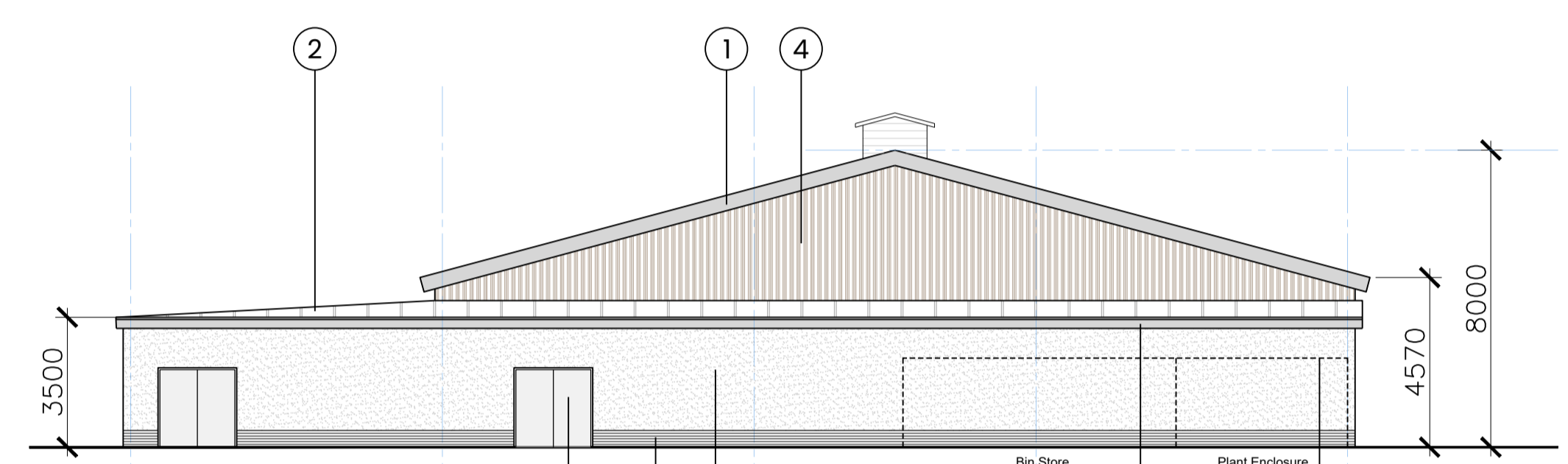

EAST ELEVATION
 Road side

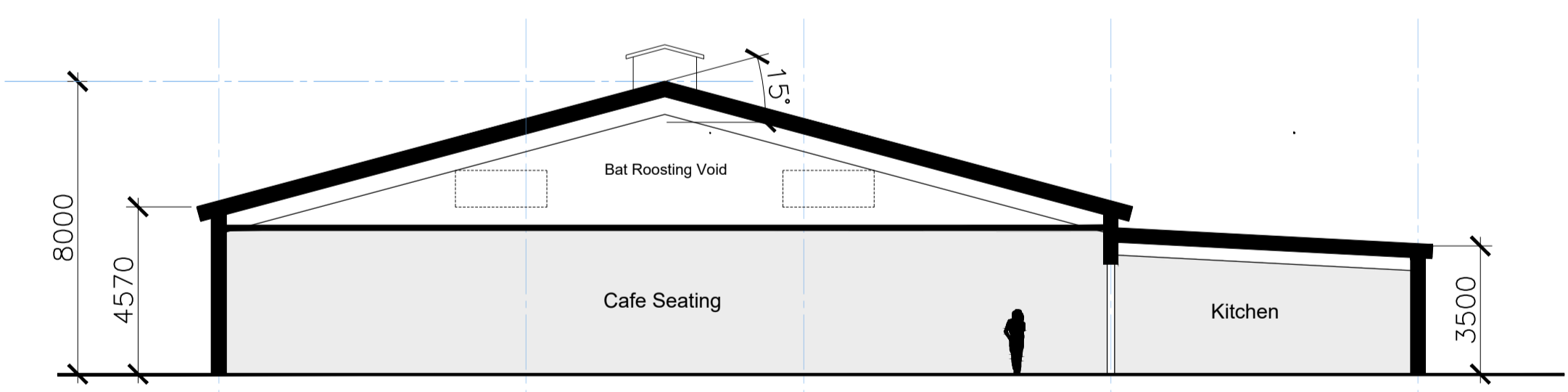

TYPICAL SECTION

PROPOSED ELEVATION KEY

- | | |
|---------------------------------------------------------------------|------------------------------------------------------------------------------|
| 1. Fascia, verge and soffits colour coated profiles in Mid Grey. | 7. Glazing with colourcoated cappings to frames Dark Grey. Timber surrounds. |
| 2. Composite standing seam profile roof cladding colour to be grey. | 8. Automatic double glazed colour coat doors and frames |
| 3. Polycarbonate roof lights | 9. Aluminium colour coated door Dark Grey |
| 4. Vertical timber wall cladding. | 10. Tanalised timber boarded enclosure |
| 5. Brickwork | 11. Feature timber doors |
| 6. Render | |

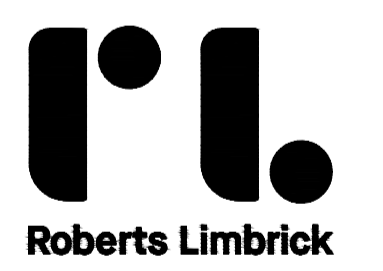
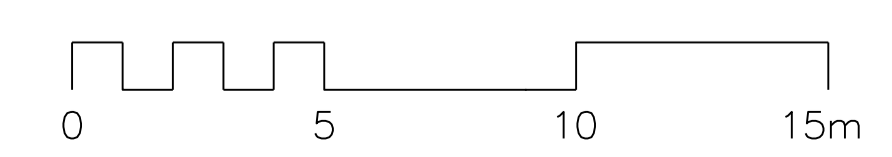

Roberts Limbrick
 03333 405 500
 mail@robertslimbrick.com
 robertslimbrick.com

Registered Office: England No. 09698299
Project Name
 Birdworld & Haskins Forest Lodge
 Farnham Road, Holt Pound,
 Farnham GU10 4LD

Client Name
 Birdworld & Haskins Garden Centre
 -
 -

Drawing Title
 Birdworld Play Barn
 Proposed Elevations & Section
 -

Scale 1/150 • A1
Project No. 9868

Status A3
Purpose Of Issue Issued for Planning

Project 9868 • **Org** RL • **Vol** XX • **Level** 00 • **Form** DR • **Role** A

Number 2310
Revision P05