

APPENDIX M. Parking Surveys and Analysis



ADVANCED
TRANSPORT
RESEARCH

Job Number & Name: 29955 Forest Lodge

Site Number/Name: Car Park A - Birdworld

Client: i-Transport

Date: 02/05/2022

Weather: Cloudy and dry

Advanced Transport Research

Car Park A - Birdworld

Job Number & Name: 29955 Forest Lodge

Date: Monday 02 May 2022

Job Type: ANPR Car Park Accumulation

Co-ordinates: 51°10'58.66"N, 0°50'20.68"W

Postcode: GU10 4LD

Times: 0700-1900

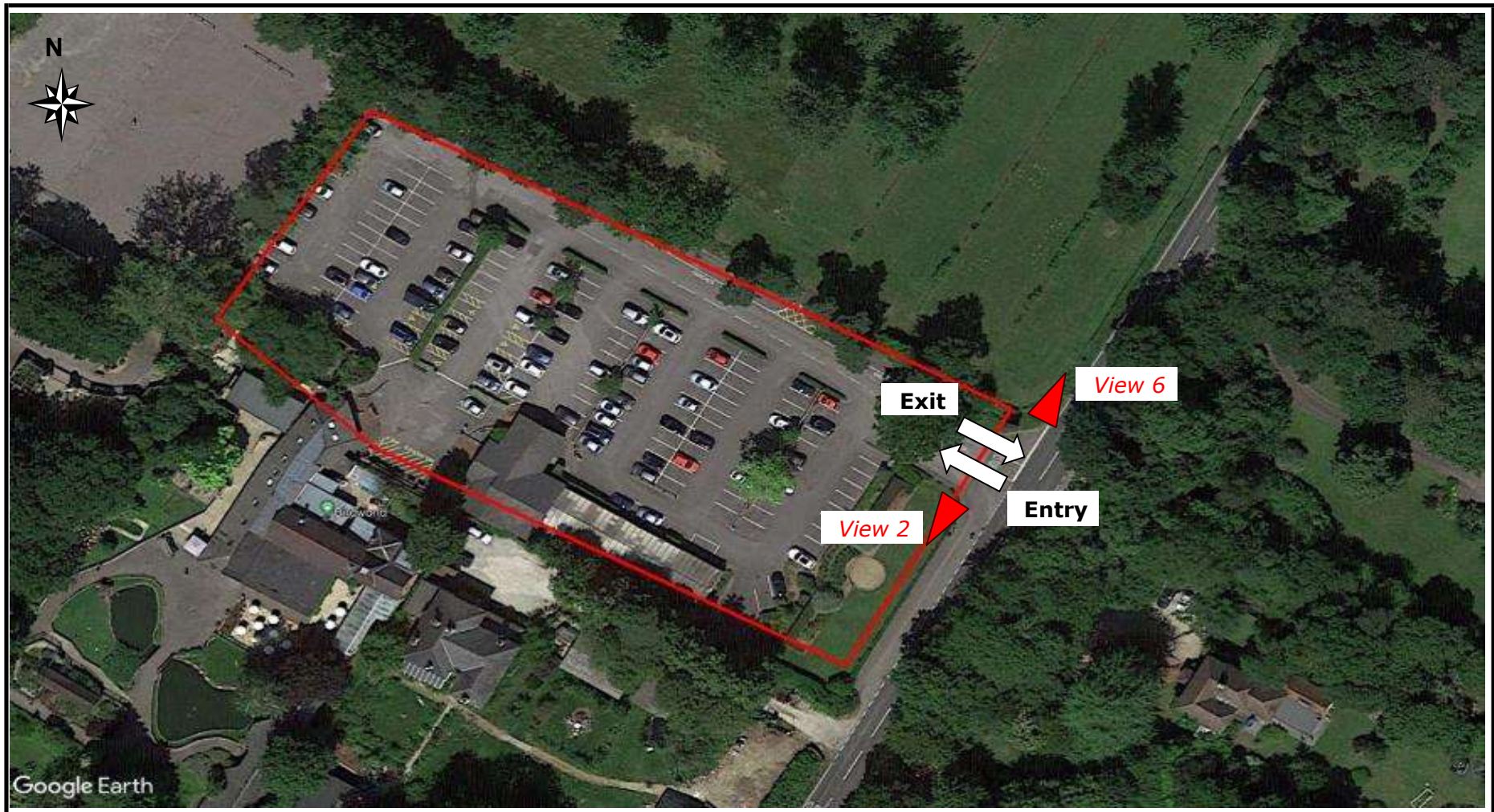

| Reg Plate | Class | Time Entry (hh:mm:ss) | Time Exit (hh:mm:ss) | Length of Stay |
|-----------|-------|-----------------------|----------------------|----------------|
| MY08 | Car | 08:10:00 | 12:28:00 | 04:18:00 |
| K607 | Car | 08:31:00 | 11:47:00 | 03:16:00 |
| R017 | Car | 08:32:00 | 18:21:00 | 09:49:00 |
| KV19 | Car | 08:43:00 | 14:15:00 | 05:32:00 |
| HK07 | Car | 08:54:00 | 08:55:00 | 00:01:00 |
| DU71 | Car | 08:56:00 | 15:06:00 | 06:10:00 |
| T7XL | Car | 08:58:00 | 13:13:00 | 04:15:00 |
| X2AX | Car | 08:59:00 | 17:27:00 | 08:28:00 |
| BP63 | Car | 09:02:00 | 13:30:00 | 04:28:00 |
| R020 | Car | 09:21:00 | 09:32:00 | 00:11:00 |
| A14L | Car | 09:30:00 | 15:54:00 | 06:24:00 |
| BL14 | Car | 09:32:00 | 09:33:00 | 00:01:00 |
| LF66 | Car | 09:33:00 | 13:26:00 | 03:53:00 |
| RX71 | Car | 09:35:00 | 12:48:00 | 03:13:00 |
| GJ59 | Car | 09:36:00 | 13:26:00 | 03:50:00 |
| RE11 | Car | 09:41:00 | 13:32:00 | 03:51:00 |
| KV19 | Car | 09:43:00 | 12:17:00 | 02:34:00 |
| EY11 | Car | 09:43:00 | 16:05:00 | 06:22:00 |
| VN65 | Car | 09:44:00 | 13:17:00 | 03:33:00 |
| GJ65 | Car | 09:44:00 | 13:18:00 | 03:34:00 |
| OU60 | Car | 09:47:00 | 12:25:00 | 02:38:00 |

| Duration | Number of Vehicles |
|----------------------|--------------------|
| 0 to 30 minutes | 18 |
| 30 minutes to 1 hour | 1 |
| 1 to 2 hours | 38 |
| 2 to 3 hours | 112 |
| 3 to 4 hours | 90 |
| 4 to 5 hours | 56 |
| 5 to 6 hours | 24 |
| 6 to 7 hours | 8 |
| 7 to 8 hours | 3 |
| 8 to 9 hours | 1 |
| 9 to 10 hours | 1 |
| 10 to 11 hours | 0 |
| 11 to 12 hours | 0 |

| | |
|-------------------|-----|
| Total ANPR | 352 |
|-------------------|-----|

Recognition rate 99%

| | |
|---------------------|----------|
| Minimum Stay | 00:01:00 |
| Average Stay | 03:12:48 |
| Maximum Stay | 09:49:00 |

| Times | Car Park A | |
|---------------|------------|------|
| | Entry | Exit |
| 07:00 - 07:15 | 0 | 0 |
| 07:15 - 07:30 | 0 | 0 |
| 07:30 - 07:45 | 0 | 0 |
| 07:45 - 08:00 | 0 | 0 |
| 08:00 - 08:15 | 1 | 0 |
| 08:15 - 08:30 | 0 | 0 |
| 08:30 - 08:45 | 3 | 0 |
| 08:45 - 09:00 | 4 | 1 |
| 09:00 - 09:15 | 1 | 0 |
| 09:15 - 09:30 | 2 | 0 |
| 09:30 - 09:45 | 9 | 2 |
| 09:45 - 10:00 | 19 | 0 |
| 10:00 - 10:15 | 32 | 2 |
| 10:15 - 10:30 | 27 | 0 |
| 10:30 - 10:45 | 30 | 1 |
| 10:45 - 11:00 | 31 | 1 |
| 11:00 - 11:15 | 25 | 1 |
| 11:15 - 11:30 | 29 | 0 |
| 11:30 - 11:45 | 19 | 3 |
| 11:45 - 12:00 | 16 | 5 |
| 12:00 - 12:15 | 12 | 3 |
| 12:15 - 12:30 | 9 | 6 |
| 12:30 - 12:45 | 8 | 6 |
| 12:45 - 13:00 | 14 | 17 |
| 13:00 - 13:15 | 7 | 19 |
| 13:15 - 13:30 | 5 | 26 |
| 13:30 - 13:45 | 4 | 17 |
| 13:45 - 14:00 | 9 | 21 |
| 14:00 - 14:15 | 6 | 16 |
| 14:15 - 14:30 | 5 | 14 |

| |
|-----|
| 0 |
| 0 |
| 0 |
| 0 |
| 0 |
| 1 |
| 1 |
| 4 |
| 7 |
| 8 |
| 10 |
| 17 |
| 36 |
| 66 |
| 93 |
| 122 |
| 152 |
| 176 |
| 205 |
| 221 |
| 232 |
| 241 |
| 244 |
| 246 |
| 243 |
| 231 |
| 210 |
| 197 |
| 185 |
| 175 |
| 166 |



ADVANCED
TRANSPORT
RESEARCH

Job Number & Name: 29955 Forest Lodge

Site Number/Name: Car Park A - Birdworld

Client: i-Transport

Date: 12/05/2022

Weather: Cloudy, Dry

Advanced Transport Research

Car Park A - Birdworld

Job Number & Name: 29955 Forest Lodge

Date: Thursday 12 May 2022

Job Type:

ANPR Car Park Accumulation

Co-ordinates:

51°10'58.66"N, 0°50'20.68"W

Postcode:

GU10 4LD

Times:

0700-1900



| Reg Plate | Class | Time Entry (hh:mm:ss) | Time Exit (hh:mm:ss) | Length of Stay |
|-----------|-------|-----------------------|----------------------|----------------|
| Car | EX54 | 07:00:00 | 07:51:00 | 00:51:00 |
| Car | W21A | 08:06:00 | 15:01:00 | 06:55:00 |
| Car | EY66 | 08:11:00 | 13:20:00 | 05:09:00 |
| Car | KG01 | 08:29:00 | 11:19:00 | 02:50:00 |
| Car | RV19 | 08:46:00 | 14:06:00 | 05:20:00 |
| Car | DV71 | 08:50:00 | 14:11:00 | 05:21:00 |
| Car | T7XL | 08:57:00 | 17:24:00 | 08:27:00 |
| Car | BP63 | 09:05:00 | 17:59:00 | 08:54:00 |
| Car | R405 | 09:06:00 | 12:51:00 | 03:45:00 |
| Car | X2AX | 09:06:00 | 17:24:00 | 08:18:00 |
| Car | MC56 | 09:20:00 | 09:21:00 | 00:01:00 |
| HGV 1 | 272G | 09:21:00 | 09:23:00 | 00:02:00 |
| Car | WV59 | 09:31:00 | 16:16:00 | 06:45:00 |
| Car | KV15 | 09:36:00 | 17:59:00 | 08:23:00 |
| Car | OU20 | 09:43:00 | 11:55:00 | 02:12:00 |
| Car | AF69 | 09:45:00 | 18:16:00 | 08:31:00 |
| Car | RA21 | 09:46:00 | 11:10:00 | 01:24:00 |
| Car | HT15 | 09:55:00 | 12:45:00 | 02:50:00 |
| Car | LB15 | 09:57:00 | 11:47:00 | 01:50:00 |
| HGV 1 | KU68 | 10:05:00 | 11:19:00 | 01:14:00 |
| Car | YP66 | 10:09:00 | 11:48:00 | 01:39:00 |

| Duration | Number of Vehicles |
|----------------------|--------------------|
| 0 to 30 minutes | 17 |
| 30 minutes to 1 hour | 1 |
| 1 to 2 hours | 11 |
| 2 to 3 hours | 31 |
| 3 to 4 hours | 12 |
| 4 to 5 hours | 10 |
| 5 to 6 hours | 5 |
| 6 to 7 hours | 3 |
| 7 to 8 hours | 0 |
| 8 to 9 hours | 5 |
| 9 to 10 hours | 0 |
| 10 to 11 hours | 0 |
| 11 to 12 hours | 0 |

| | |
|-------------------|----|
| Total ANPR | 95 |
|-------------------|----|

Recognition rate 100%

| | |
|---------------------|----------|
| Minimum Stay | 00:01:00 |
| Average Stay | 02:49:54 |
| Maximum Stay | 08:54:00 |

| Times | Car Park | |
|---------------|----------|------|
| | Entry | Exit |
| 07:00 - 07:15 | 0 | 0 |
| 07:15 - 07:30 | 0 | 0 |
| 07:30 - 07:45 | 0 | 0 |
| 07:45 - 08:00 | 0 | 1 |
| 08:00 - 08:15 | 2 | 0 |
| 08:15 - 08:30 | 1 | 0 |
| 08:30 - 08:45 | 0 | 0 |
| 08:45 - 09:00 | 3 | 0 |
| 09:00 - 09:15 | 3 | 0 |
| 09:15 - 09:30 | 2 | 2 |
| 09:30 - 09:45 | 3 | 0 |
| 09:45 - 10:00 | 4 | 0 |
| 10:00 - 10:15 | 5 | 0 |
| 10:15 - 10:30 | 6 | 0 |
| 10:30 - 10:45 | 5 | 0 |
| 10:45 - 11:00 | 8 | 2 |
| 11:00 - 11:15 | 7 | 1 |
| 11:15 - 11:30 | 6 | 2 |
| 11:30 - 11:45 | 7 | 0 |
| 11:45 - 12:00 | 2 | 6 |
| 12:00 - 12:15 | 3 | 2 |
| 12:15 - 12:30 | 2 | 3 |
| 12:30 - 12:45 | 4 | 3 |
| 12:45 - 13:00 | 4 | 5 |
| 13:00 - 13:15 | 2 | 2 |
| 13:15 - 13:30 | 2 | 3 |
| 13:30 - 13:45 | 1 | 1 |
| 13:45 - 14:00 | 0 | 4 |
| 14:00 - 14:15 | 1 | 4 |
| 14:15 - 14:30 | 1 | 8 |

| |
|----|
| 1 |
| 1 |
| 1 |
| 1 |
| 0 |
| 2 |
| 3 |
| 3 |
| 6 |
| 9 |
| 9 |
| 12 |
| 16 |
| 21 |
| 27 |
| 32 |
| 38 |
| 44 |
| 48 |
| 55 |
| 51 |
| 52 |
| 51 |
| 52 |
| 51 |
| 51 |
| 50 |
| 50 |
| 46 |
| 43 |
| 36 |



ADVANCED
TRANSPORT
RESEARCH

Job Number & Name: 29955 Forest Lodge

Site Number/Name: Car Park A - Birdworld

Client: i-Transport

Date: 14/05/2022

Weather: Sunny, Dry

Advanced Transport Research

Car Park A - Birdworld

Job Number & Name: 29955 Forest Lodge

Date: Saturday 14 May 2022

Job Type:

ANPR Car Park Accumulation

Co-ordinates:

51°10'58.66"N, 0°50'20.68"W

Postcode:

GU10 4LD

Times:

0700-1900



| Reg Plate | Class | Time Entry (hh:mm:ss) | Time Exit (hh:mm:ss) | Length of Stay |
|-----------|-------|-----------------------|----------------------|----------------|
| HN70 | Car | 07:35:00 | 17:14:00 | 09:39:00 |
| KT13 | Car | 08:45:00 | 15:51:00 | 07:06:00 |
| RE11 | Car | 08:57:00 | 17:39:00 | 08:42:00 |
| T7XL | Car | 09:02:00 | 17:47:00 | 08:45:00 |
| GJ59 | Car | 09:05:00 | 18:15:00 | 09:10:00 |
| KY68 | Car | 09:06:00 | 09:12:00 | 00:06:00 |
| LC70 | Car | 09:23:00 | 12:07:00 | 02:44:00 |
| MC56 | Car | 09:24:00 | 17:57:00 | 08:33:00 |
| LC58 | Car | 09:30:00 | 09:31:00 | 00:01:00 |
| NV58 | Car | 09:32:00 | 17:23:00 | 07:51:00 |
| AF55 | Car | 09:35:00 | 09:37:00 | 00:02:00 |
| NV60 | Car | 09:38:00 | 16:22:00 | 06:44:00 |
| PY21 | Car | 09:39:00 | 09:44:00 | 00:05:00 |
| RJ21 | Car | 09:40:00 | 12:25:00 | 02:45:00 |
| L012 | Car | 09:42:00 | 13:39:00 | 03:57:00 |
| KG07 | Car | 09:49:00 | 13:38:00 | 03:49:00 |
| HG54 | Car | 09:49:00 | 14:34:00 | 04:45:00 |
| SN09 | Car | 09:53:00 | 13:26:00 | 03:33:00 |
| GY65 | Car | 09:54:00 | 11:23:00 | 01:29:00 |
| CK08 | Car | 09:57:00 | 12:53:00 | 02:56:00 |
| HK68 | Car | 09:58:00 | 13:56:00 | 03:58:00 |

| Duration | Number of Vehicles |
|----------------------|--------------------|
| 0 to 30 minutes | 27 |
| 30 minutes to 1 hour | 1 |
| 1 to 2 hours | 23 |
| 2 to 3 hours | 50 |
| 3 to 4 hours | 74 |
| 4 to 5 hours | 34 |
| 5 to 6 hours | 10 |
| 6 to 7 hours | 11 |
| 7 to 8 hours | 5 |
| 8 to 9 hours | 3 |
| 9 to 10 hours | 2 |
| 10 to 11 hours | 0 |
| 11 to 12 hours | 0 |

| | |
|-------------------|-----|
| Total ANPR | 240 |
|-------------------|-----|

Recognition rate 99%

| | |
|---------------------|----------|
| Minimum Stay | 00:01:00 |
| Average Stay | 03:17:27 |
| Maximum Stay | 09:39:00 |

| Times | Car Park | |
|---------------|----------|------|
| | Entry | Exit |
| 07:00 - 07:15 | 0 | 0 |
| 07:15 - 07:30 | 1 | 0 |
| 07:30 - 07:45 | 1 | 1 |
| 07:45 - 08:00 | 0 | 0 |
| 08:00 - 08:15 | 0 | 0 |
| 08:15 - 08:30 | 1 | 0 |
| 08:30 - 08:45 | 0 | 0 |
| 08:45 - 09:00 | 2 | 0 |
| 09:00 - 09:15 | 3 | 1 |
| 09:15 - 09:30 | 2 | 0 |
| 09:30 - 09:45 | 7 | 3 |
| 09:45 - 10:00 | 8 | 0 |
| 10:00 - 10:15 | 19 | 0 |
| 10:15 - 10:30 | 21 | 3 |
| 10:30 - 10:45 | 8 | 0 |
| 10:45 - 11:00 | 22 | 3 |
| 11:00 - 11:15 | 12 | 1 |
| 11:15 - 11:30 | 8 | 2 |
| 11:30 - 11:45 | 10 | 0 |
| 11:45 - 12:00 | 15 | 0 |
| 12:00 - 12:15 | 12 | 1 |
| 12:15 - 12:30 | 9 | 3 |
| 12:30 - 12:45 | 8 | 2 |
| 12:45 - 13:00 | 8 | 3 |
| 13:00 - 13:15 | 13 | 4 |
| 13:15 - 13:30 | 4 | 5 |
| 13:30 - 13:45 | 10 | 12 |
| 13:45 - 14:00 | 2 | 11 |
| 14:00 - 14:15 | 4 | 14 |
| 14:15 - 14:30 | 4 | 8 |

| |
|-----|
| 0 |
| 0 |
| 1 |
| 1 |
| 1 |
| 1 |
| 1 |
| 2 |
| 2 |
| 4 |
| 6 |
| 8 |
| 12 |
| 20 |
| 39 |
| 57 |
| 65 |
| 84 |
| 95 |
| 101 |
| 111 |
| 126 |
| 137 |
| 143 |
| 149 |
| 154 |
| 163 |
| 162 |
| 160 |
| 151 |
| 141 |
| 137 |



ADVANCED
TRANSPORT
RESEARCH

Job Number & Name: 29955 Forest Lodge

Site Number/Name: Car Park B - Forest Lodge Garden Centre

Client: i-Transport

Date: 02/05/2022

Weather: Cloudy, Dry

Job Type: ANPR Car Park Accumulation

Co-ordinates: 51°10'51.54"N, 0°50'27.21"W

Postcode: GU10 4LD

Times: 0700-1900

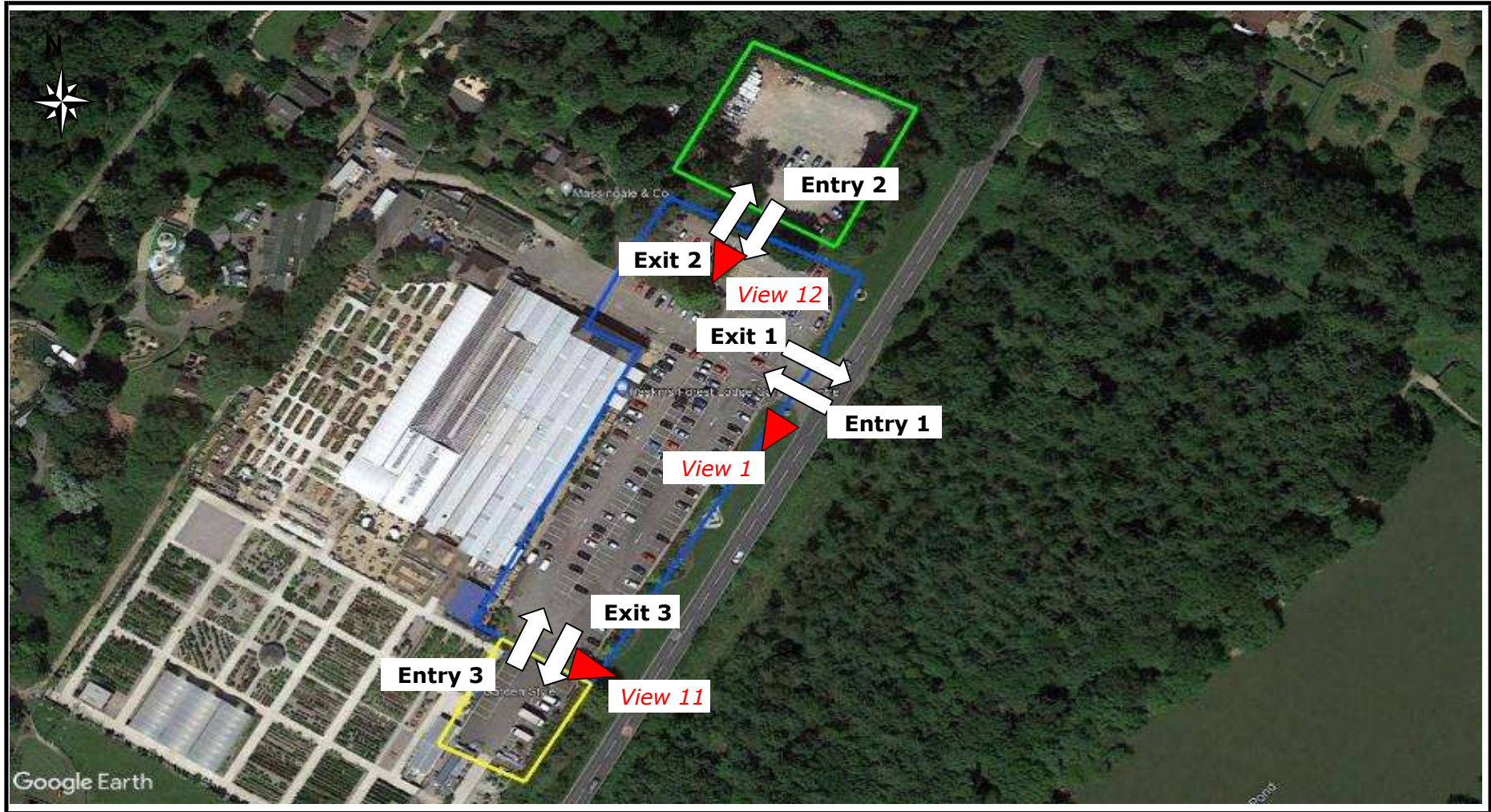

| Reg Plate | Class | Time Entry (hh:mm:ss) | Time Exit (hh:mm:ss) | Length of Stay |
|-----------|-------|-----------------------|----------------------|----------------|
| RX13 | Car | 07:00:00 | 07:08:26 | 00:08:26 |
| HN65 | Car | 07:00:00 | 08:45:14 | 01:45:14 |
| HJ71 | LGV | 07:06:04 | 08:00:16 | 00:54:12 |
| R017 | Car | 07:23:46 | 08:28:05 | 01:04:19 |
| RF07 | Car | 07:24:04 | 16:42:48 | 09:18:44 |
| LS12 | Car | 07:27:48 | 16:39:13 | 09:11:25 |
| RX13 | Car | 07:33:37 | 08:28:01 | 00:54:24 |
| GJ14 | Car | 07:37:05 | 17:03:56 | 09:26:51 |
| FV18 | LGV | 07:37:11 | 18:03:47 | 10:26:36 |
| RK17 | Car | 07:37:17 | 18:35:39 | 10:58:22 |
| RD71 | Car | 07:37:34 | 17:11:15 | 09:33:41 |
| RJ12 | Car | 07:40:26 | 17:07:03 | 09:26:37 |
| SH61 | Car | 07:41:56 | 17:28:47 | 09:46:51 |
| HB15 | Car | 07:46:25 | 18:03:11 | 10:16:46 |
| LB62 | Car | 07:48:31 | 17:45:53 | 09:57:22 |
| YG61 | Car | 07:49:26 | 17:07:32 | 09:18:06 |
| H721 | Car | 07:53:24 | 16:17:02 | 08:23:38 |
| KR12 | Car | 07:54:42 | 08:31:20 | 00:36:38 |
| BJ64 | Car | 07:55:42 | 08:48:07 | 00:52:25 |
| KM66 | Car | 07:58:38 | 18:17:20 | 10:18:42 |
| AK15 | Car | 07:59:46 | 17:51:28 | 09:51:42 |

| Duration | Number of Vehicles |
|----------------------|--------------------|
| 0 to 30 minutes | 285 |
| 30 minutes to 1 hour | 282 |
| 1 to 2 hours | 281 |
| 2 to 3 hours | 40 |
| 3 to 4 hours | 4 |
| 4 to 5 hours | 2 |
| 5 to 6 hours | 1 |
| 6 to 7 hours | 1 |
| 7 to 8 hours | 0 |
| 8 to 9 hours | 5 |
| 9 to 10 hours | 21 |
| 10 to 11 hours | 5 |
| 11 to 12 hours | 0 |

| | |
|-------------------|-----|
| Total ANPR | 927 |
|-------------------|-----|

Recognition rate 99%

| | |
|---------------------|----------|
| Minimum Stay | 00:00:17 |
| Average Stay | 01:11:38 |
| Maximum Stay | 10:58:22 |

| Times | Car Park B | | | | | |
|---------------|------------|---------|---------|--------|--------|--------|
| | Entry 1 | Entry 2 | Entry 3 | Exit 1 | Exit 2 | Exit 3 |
| 07:00 - 07:15 | 4 | 0 | 0 | 1 | 0 | 0 |
| 07:15 - 07:30 | 3 | 0 | 0 | 0 | 1 | 0 |
| 07:30 - 07:45 | 7 | 0 | 0 | 0 | 0 | 0 |
| 07:45 - 08:00 | 9 | 0 | 0 | 0 | 0 | 0 |
| 08:00 - 08:15 | 7 | 0 | 0 | 1 | 2 | 0 |
| 08:15 - 08:30 | 3 | 0 | 0 | 2 | 1 | 0 |
| 08:30 - 08:45 | 6 | 0 | 0 | 1 | 2 | 0 |
| 08:45 - 09:00 | 22 | 0 | 1 | 9 | 2 | 0 |
| 09:00 - 09:15 | 6 | 0 | 0 | 2 | 0 | 0 |
| 09:15 - 09:30 | 8 | 2 | 0 | 6 | 2 | 0 |
| 09:30 - 09:45 | 11 | 0 | 0 | 2 | 0 | 0 |
| 09:45 - 10:00 | 23 | 0 | 0 | 4 | 1 | 0 |
| 10:00 - 10:15 | 28 | 0 | 0 | 13 | 0 | 0 |
| 10:15 - 10:30 | 34 | 0 | 0 | 8 | 1 | 1 |
| 10:30 - 10:45 | 40 | 0 | 0 | 23 | 1 | 0 |
| 10:45 - 11:00 | 33 | 0 | 0 | 17 | 3 | 0 |
| 11:00 - 11:15 | 46 | 0 | 1 | 40 | 0 | 0 |
| 11:15 - 11:30 | 34 | 0 | 0 | 32 | 1 | 1 |
| 11:30 - 11:45 | 42 | 1 | 0 | 38 | 1 | 0 |
| 11:45 - 12:00 | 45 | 0 | 0 | 24 | 7 | 0 |
| 12:00 - 12:15 | 50 | 9 | 1 | 39 | 10 | 0 |
| 12:15 - 12:30 | 38 | 4 | 0 | 37 | 4 | 1 |
| 12:30 - 12:45 | 24 | 4 | 1 | 47 | 4 | 1 |
| 12:45 - 13:00 | 37 | 4 | 0 | 43 | 3 | 0 |
| 13:00 - 13:15 | 31 | 6 | 0 | 33 | 7 | 0 |
| 13:15 - 13:30 | 27 | 3 | 0 | 33 | 0 | 0 |
| 13:30 - 13:45 | 33 | 3 | 0 | 32 | 2 | 0 |
| 13:45 - 14:00 | 28 | 5 | 0 | 31 | 1 | 0 |
| 14:00 - 14:15 | 25 | 2 | 0 | 35 | 1 | 0 |
| 14:15 - 14:30 | 32 | 3 | 0 | 31 | 1 | 0 |

| |
|-----|
| 2 |
| 5 |
| 7 |
| 14 |
| 23 |
| 27 |
| 27 |
| 30 |
| 42 |
| 46 |
| 48 |
| 57 |
| 75 |
| 90 |
| 114 |
| 130 |
| 143 |
| 150 |
| 150 |
| 154 |
| 168 |
| 179 |
| 179 |
| 156 |
| 151 |
| 148 |
| 145 |
| 147 |
| 148 |
| 139 |
| 142 |



ADVANCED
TRANSPORT
RESEARCH

Job Number & Name: 29955 Forest Lodge

Site Number/Name: Car Park B - Forest Lodge Garden Centre

Client: i-Transport

Date: 12/05/2022

Weather: Cloudy, Dry

Advanced Transport Research
Car Park B - Forest Lodge Garden Centre

Job Number & Name: 29955 Forest Lodge
Date: Thursday 12 May 2022

Job Type: ANPR Car Park Accumulation

Co-ordinates: 51°10'51.54"N, 0°50'27.21"W

Postcode: GU10 4LD

Times: 0700-1900

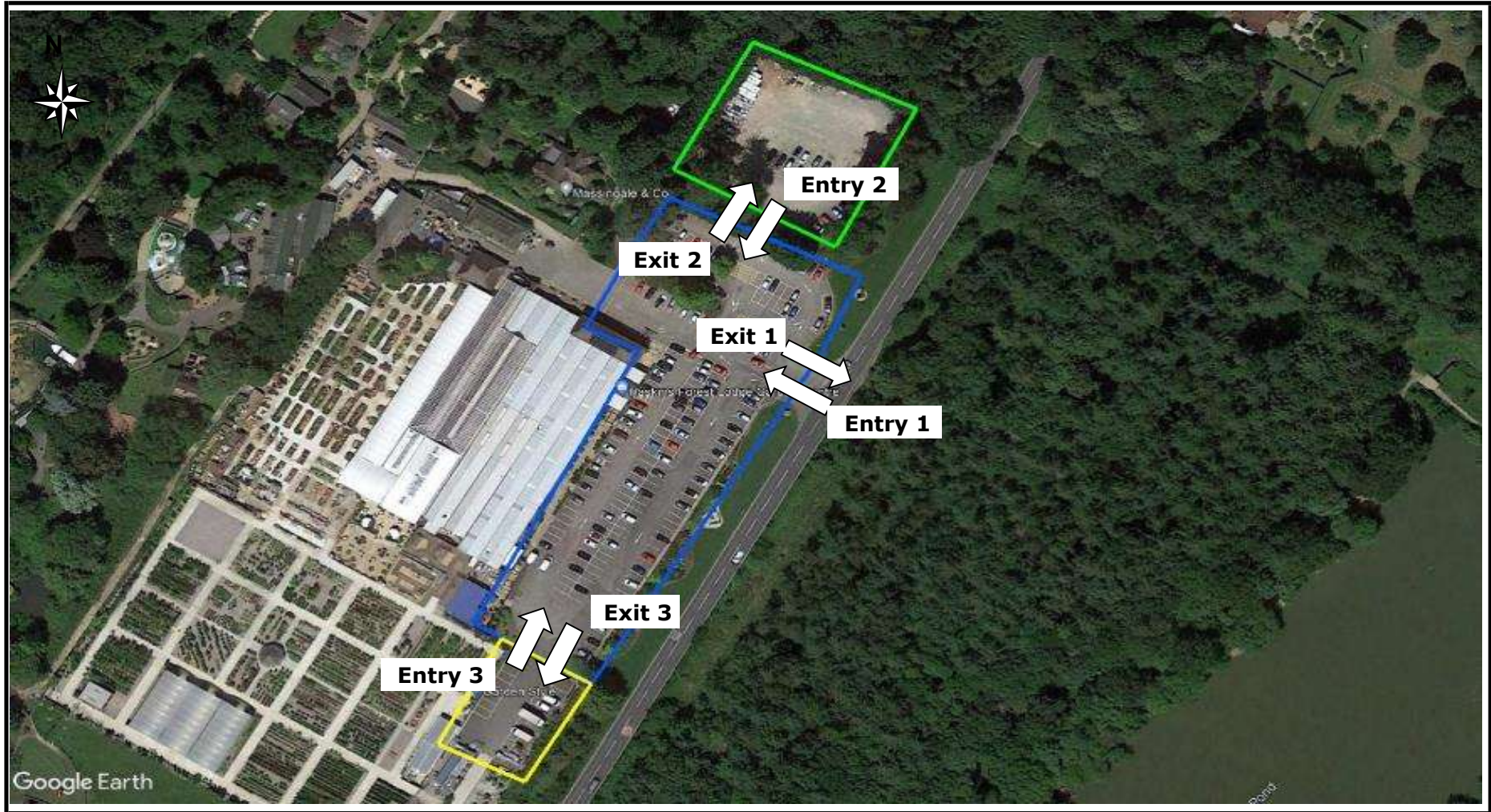

| Reg Plate | Class | Time Entry (hh:mm:ss) | Time Exit (hh:mm:ss) | Length of Stay |
|-----------|-------|-----------------------|----------------------|----------------|
| R017 | Car | 07:24:02 | 08:34:14 | 01:10:12 |
| BL59 | Car | 07:24:21 | 17:59:19 | 10:34:58 |
| LX08 | Car | 07:24:29 | 11:22:16 | 03:57:47 |
| R071 | Car | 07:26:21 | 18:03:39 | 10:37:18 |
| TD15 | Car | 07:36:22 | 08:26:18 | 00:49:56 |
| DY64 | Car | 07:46:46 | 18:08:56 | 10:22:10 |
| RE21 | Car | 07:51:03 | 17:22:24 | 09:31:21 |
| HV15 | Car | 07:54:25 | 08:17:22 | 00:22:57 |
| GJ14 | Car | 07:58:53 | 17:07:21 | 09:08:28 |
| HY60 | Car | 07:59:13 | 08:29:00 | 00:29:47 |
| LG65 | Car | 07:59:31 | 12:36:40 | 04:37:09 |
| YG61 | Car | 08:00:46 | 17:11:18 | 09:10:32 |
| CV08 | Car | 08:05:28 | 08:48:08 | 00:42:40 |
| R018 | Car | 08:12:22 | 18:10:03 | 09:57:41 |
| RY21 | Car | 08:22:03 | 10:54:34 | 02:32:31 |
| FL65 | Car | 08:26:45 | 12:52:24 | 04:25:39 |
| GD21 | Car | 08:31:38 | 12:53:32 | 04:21:54 |
| R071 | Car | 08:36:25 | 18:04:49 | 09:28:24 |
| HY67 | Car | 08:39:35 | 14:45:30 | 06:05:55 |
| L908 | Car | 08:39:39 | 09:15:09 | 00:35:30 |
| AU05 | Car | 08:39:44 | 11:20:09 | 02:40:25 |

| Duration | Number of Vehicles |
|----------------------|--------------------|
| 0 to 30 minutes | 197 |
| 30 minutes to 1 hour | 182 |
| 1 to 2 hours | 87 |
| 2 to 3 hours | 30 |
| 3 to 4 hours | 7 |
| 4 to 5 hours | 6 |
| 5 to 6 hours | 3 |
| 6 to 7 hours | 3 |
| 7 to 8 hours | 2 |
| 8 to 9 hours | 3 |
| 9 to 10 hours | 6 |
| 10 to 11 hours | 3 |
| 11 to 12 hours | 0 |

| | |
|-------------------|-----|
| Total ANPR | 529 |
|-------------------|-----|

Recognition rate 91%

| | |
|---------------------|----------|
| Minimum Stay | 00:01:27 |
| Average Stay | 01:08:05 |
| Maximum Stay | 10:37:18 |

| Times | Car Park B | | | | | |
|---------------|------------|---------|---------|--------|--------|--------|
| | Entry 1 | Entry 2 | Entry 3 | Exit 1 | Exit 2 | Exit 3 |
| 07:00 - 07:15 | 0 | 0 | 0 | 0 | 0 | 0 |
| 07:15 - 07:30 | 6 | 0 | 0 | 0 | 1 | 0 |
| 07:30 - 07:45 | 7 | 0 | 0 | 0 | 1 | 0 |
| 07:45 - 08:00 | 8 | 0 | 0 | 0 | 1 | 0 |
| 08:00 - 08:15 | 4 | 0 | 0 | 0 | 1 | 0 |
| 08:15 - 08:30 | 3 | 6 | 0 | 3 | 7 | 0 |
| 08:30 - 08:45 | 9 | 3 | 0 | 1 | 5 | 0 |
| 08:45 - 09:00 | 13 | 0 | 0 | 1 | 2 | 0 |
| 09:00 - 09:15 | 5 | 0 | 0 | 2 | 0 | 0 |
| 09:15 - 09:30 | 12 | 0 | 0 | 6 | 0 | 0 |
| 09:30 - 09:45 | 10 | 0 | 0 | 4 | 0 | 1 |
| 09:45 - 10:00 | 24 | 0 | 0 | 10 | 1 | 0 |
| 10:00 - 10:15 | 11 | 1 | 0 | 7 | 1 | 2 |
| 10:15 - 10:30 | 23 | 1 | 1 | 10 | 1 | 0 |
| 10:30 - 10:45 | 22 | 2 | 2 | 7 | 6 | 2 |
| 10:45 - 11:00 | 20 | 0 | 2 | 16 | 0 | 1 |
| 11:00 - 11:15 | 22 | 0 | 1 | 10 | 0 | 0 |
| 11:15 - 11:30 | 26 | 0 | 0 | 24 | 1 | 0 |
| 11:30 - 11:45 | 17 | 0 | 0 | 20 | 2 | 0 |
| 11:45 - 12:00 | 17 | 0 | 0 | 16 | 0 | 0 |
| 12:00 - 12:15 | 12 | 1 | 0 | 21 | 1 | 0 |
| 12:15 - 12:30 | 14 | 1 | 0 | 6 | 1 | 0 |
| 12:30 - 12:45 | 14 | 2 | 0 | 14 | 1 | 0 |
| 12:45 - 13:00 | 23 | 4 | 0 | 17 | 1 | 0 |
| 13:00 - 13:15 | 15 | 3 | 0 | 26 | 2 | 0 |
| 13:15 - 13:30 | 10 | 1 | 0 | 15 | 1 | 0 |
| 13:30 - 13:45 | 14 | 1 | 0 | 13 | 1 | 1 |
| 13:45 - 14:00 | 16 | 2 | 0 | 24 | 0 | 0 |
| 14:00 - 14:15 | 14 | 0 | 0 | 15 | 0 | 1 |
| 14:15 - 14:30 | 22 | 0 | 2 | 29 | 0 | 0 |

| |
|-----|
| 0 |
| 0 |
| 5 |
| 11 |
| 18 |
| 21 |
| 20 |
| 26 |
| 36 |
| 39 |
| 45 |
| 50 |
| 63 |
| 65 |
| 79 |
| 90 |
| 95 |
| 108 |
| 109 |
| 104 |
| 105 |
| 96 |
| 104 |
| 105 |
| 114 |
| 104 |
| 99 |
| 99 |
| 93 |
| 91 |
| 86 |



ADVANCED
TRANSPORT
RESEARCH

Job Number & Name: 29955 Forest Lodge

Site Number/Name: Car Park B - Forest Lodge Garden Centre

Client: i-Transport

Date: 14/05/2022

Weather: Cloudy, Dry

Job Type: ANPR Car Park Accumulation

Co-ordinates: 51°10'51.54"N, 0°50'27.21"W

Postcode: GU10 4LD

Times: 0700-1900

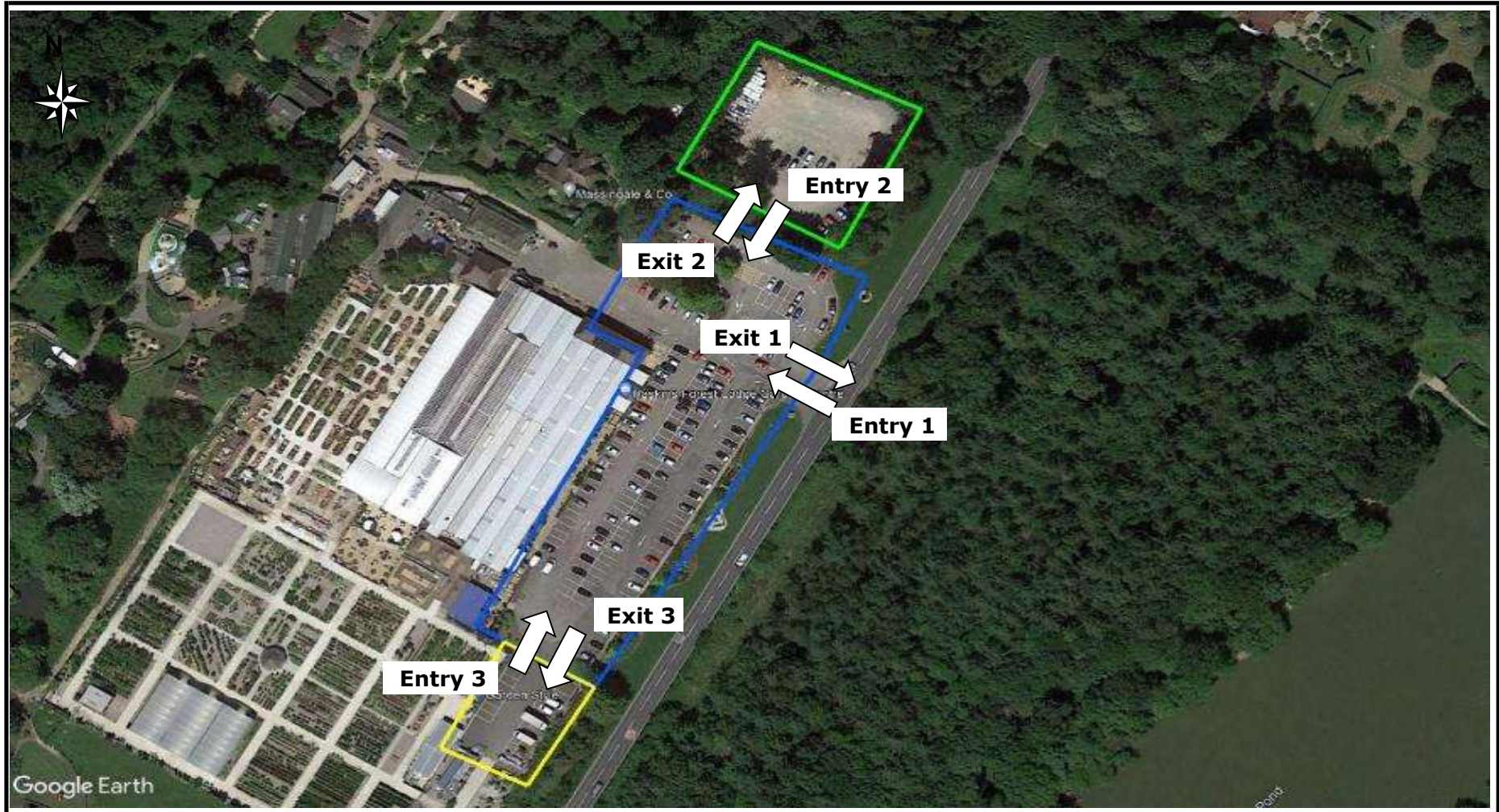

| Reg Plate | Class | Time Entry (hh:mm:ss) | Time Exit (hh:mm:ss) | Length of Stay |
|-----------|-------|-----------------------|----------------------|----------------|
| DWW1 | Car | 07:15:09 | 18:03:13 | 10:48:04 |
| CJ15 | Car | 07:21:40 | 18:01:33 | 10:39:53 |
| CK14 | Car | 07:27:44 | 08:25:49 | 00:58:05 |
| R017 | Car | 07:28:58 | 08:26:53 | 00:57:55 |
| XR12 | Car | 07:29:14 | 08:19:56 | 00:50:42 |
| DG67 | Car | 07:29:43 | 08:25:32 | 00:55:49 |
| OE65 | Car | 07:40:04 | 17:10:48 | 09:30:44 |
| U719 | Car | 07:42:09 | 18:05:32 | 10:23:23 |
| WF18 | Car | 07:42:24 | 18:09:25 | 10:27:01 |
| RK17 | Car | 07:42:32 | 18:47:01 | 11:04:29 |
| HV15 | Car | 07:53:56 | 08:50:48 | 00:56:52 |
| KM66 | Car | 07:54:14 | 18:11:40 | 10:17:26 |
| HY13 | Car | 08:04:18 | 08:50:25 | 00:46:07 |
| H113 | Car | 08:04:19 | 09:03:17 | 00:58:58 |
| FP62 | Car | 08:29:22 | 08:38:36 | 00:09:14 |
| R071 | Car | 08:30:53 | 18:04:40 | 09:33:47 |
| LB59 | Car | 08:34:44 | 09:23:18 | 00:48:34 |
| LB62 | Car | 08:37:04 | 09:37:20 | 01:00:16 |
| F10C | Car | 08:38:25 | 09:25:23 | 00:46:58 |
| NX08 | Car | 08:45:23 | 09:46:04 | 01:00:41 |
| HN61 | Car | 08:46:00 | 10:03:16 | 01:17:16 |

| Duration | Number of Vehicles |
|----------------------|--------------------|
| 0 to 30 minutes | 231 |
| 30 minutes to 1 hour | 358 |
| 1 to 2 hours | 187 |
| 2 to 3 hours | 23 |
| 3 to 4 hours | 4 |
| 4 to 5 hours | 3 |
| 5 to 6 hours | 0 |
| 6 to 7 hours | 0 |
| 7 to 8 hours | 1 |
| 8 to 9 hours | 1 |
| 9 to 10 hours | 3 |
| 10 to 11 hours | 5 |
| 11 to 12 hours | 1 |

| | |
|-------------------|-----|
| Total ANPR | 817 |
|-------------------|-----|

Recognition rate 96%

| | |
|---------------------|----------|
| Minimum Stay | 00:00:28 |
| Average Stay | 00:57:55 |
| Maximum Stay | 11:04:29 |

| Times | Car Park B | | | | | |
|---------------|------------|---------|---------|--------|--------|--------|
| | Entry 1 | Entry 2 | Entry 3 | Exit 1 | Exit 2 | Exit 3 |
| 07:00 - 07:15 | 0 | 0 | 0 | 0 | 0 | 0 |
| 07:15 - 07:30 | 6 | 0 | 0 | 0 | 0 | 0 |
| 07:30 - 07:45 | 4 | 0 | 0 | 0 | 1 | 0 |
| 07:45 - 08:00 | 2 | 0 | 0 | 0 | 0 | 0 |
| 08:00 - 08:15 | 2 | 0 | 0 | 0 | 1 | 0 |
| 08:15 - 08:30 | 6 | 0 | 0 | 4 | 1 | 0 |
| 08:30 - 08:45 | 6 | 0 | 0 | 1 | 1 | 0 |
| 08:45 - 09:00 | 22 | 0 | 0 | 9 | 3 | 0 |
| 09:00 - 09:15 | 12 | 0 | 0 | 7 | 0 | 0 |
| 09:15 - 09:30 | 22 | 0 | 0 | 4 | 0 | 1 |
| 09:30 - 09:45 | 17 | 0 | 0 | 8 | 0 | 0 |
| 09:45 - 10:00 | 24 | 0 | 1 | 12 | 0 | 1 |
| 10:00 - 10:15 | 24 | 0 | 0 | 15 | 0 | 0 |
| 10:15 - 10:30 | 28 | 0 | 0 | 9 | 0 | 0 |
| 10:30 - 10:45 | 22 | 0 | 0 | 16 | 0 | 0 |
| 10:45 - 11:00 | 35 | 0 | 0 | 25 | 0 | 0 |
| 11:00 - 11:15 | 25 | 1 | 2 | 24 | 1 | 1 |
| 11:15 - 11:30 | 36 | 0 | 0 | 24 | 0 | 0 |
| 11:30 - 11:45 | 26 | 1 | 0 | 27 | 3 | 0 |
| 11:45 - 12:00 | 18 | 0 | 0 | 31 | 0 | 0 |
| 12:00 - 12:15 | 31 | 1 | 0 | 29 | 2 | 0 |
| 12:15 - 12:30 | 17 | 0 | 0 | 24 | 3 | 0 |
| 12:30 - 12:45 | 31 | 3 | 0 | 18 | 3 | 0 |
| 12:45 - 13:00 | 23 | 1 | 0 | 13 | 2 | 1 |
| 13:00 - 13:15 | 26 | 1 | 0 | 38 | 0 | 1 |
| 13:15 - 13:30 | 26 | 1 | 1 | 25 | 1 | 0 |
| 13:30 - 13:45 | 35 | 0 | 1 | 33 | 0 | 0 |
| 13:45 - 14:00 | 31 | 1 | 0 | 34 | 0 | 0 |
| 14:00 - 14:15 | 27 | 1 | 0 | 27 | 1 | 0 |
| 14:15 - 14:30 | 30 | 0 | 0 | 34 | 0 | 0 |

| |
|-----|
| 5 |
| 5 |
| 11 |
| 14 |
| 16 |
| 17 |
| 18 |
| 22 |
| 32 |
| 37 |
| 54 |
| 63 |
| 75 |
| 84 |
| 103 |
| 109 |
| 119 |
| 121 |
| 133 |
| 130 |
| 117 |
| 118 |
| 108 |
| 121 |
| 129 |
| 117 |
| 119 |
| 122 |
| 120 |
| 120 |
| 116 |



ADVANCED
TRANSPORT
RESEARCH

Job Number & Name: 29955 Forest Lodge

Site Number/Name: Car Park C - Forest Lodge North

Client: i-Transport

Date: 02/05/2022

Weather: Cloudy and dry

Advanced Transport Research
Car Park C - Forest Lodge North

Job Number & Name: 29955 Forest Lodge
Date: Monday 02 May 2022

Job Type: Car Park Count

Co-ordinates: 51°10'53.47"N, 0°50'27.99"W

Postcode: GU10 4LD

Times: 0700-1900



| Times | Car Park C | |
|---------------|------------|------|
| | Entry | Exit |
| 07:00 - 07:15 | 0 | 0 |
| 07:15 - 07:30 | 1 | 0 |
| 07:30 - 07:45 | 0 | 0 |
| 07:45 - 08:00 | 0 | 0 |
| 08:00 - 08:15 | 2 | 0 |
| 08:15 - 08:30 | 1 | 0 |
| 08:30 - 08:45 | 2 | 0 |
| 08:45 - 09:00 | 2 | 0 |
| 09:00 - 09:15 | 0 | 0 |
| 09:15 - 09:30 | 2 | 2 |
| 09:30 - 09:45 | 0 | 0 |
| 09:45 - 10:00 | 1 | 0 |
| 10:00 - 10:15 | 0 | 0 |
| 10:15 - 10:30 | 1 | 0 |
| 10:30 - 10:45 | 1 | 0 |
| 10:45 - 11:00 | 3 | 0 |
| 11:00 - 11:15 | 0 | 0 |
| 11:15 - 11:30 | 1 | 0 |
| 11:30 - 11:45 | 1 | 1 |
| 11:45 - 12:00 | 7 | 0 |
| 12:00 - 12:15 | 10 | 9 |
| 12:15 - 12:30 | 4 | 4 |
| 12:30 - 12:45 | 4 | 4 |
| 12:45 - 13:00 | 3 | 4 |
| 13:00 - 13:15 | 7 | 6 |
| 13:15 - 13:30 | 0 | 3 |
| 13:30 - 13:45 | 2 | 3 |
| 13:45 - 14:00 | 1 | 5 |
| 14:00 - 14:15 | 1 | 2 |
| 14:15 - 14:30 | 1 | 3 |
| 14:30 - 14:45 | 1 | 1 |
| 14:45 - 15:00 | 1 | 0 |
| 15:00 - 15:15 | 0 | 0 |
| 15:15 - 15:30 | 1 | 2 |
| 15:30 - 16:45 | 0 | 2 |
| 16:45 - 18:00 | 0 | 0 |
| 18:00 - 18:15 | 0 | 0 |
| 18:15 - 18:30 | 0 | 0 |
| 18:30 - 18:45 | 0 | 0 |
| 18:45 - 19:00 | 1 | 3 |
| 17:00 - 17:15 | 0 | 2 |
| 17:15 - 17:30 | 0 | 0 |
| 17:30 - 17:45 | 0 | 0 |
| 17:45 - 18:00 | 0 | 0 |
| 18:00 - 18:15 | 0 | 5 |
| 18:15 - 18:30 | 0 | 1 |
| 18:30 - 18:45 | 0 | 0 |
| 18:45 - 19:00 | 0 | 0 |

| |
|----|
| 0 |
| 0 |
| 1 |
| 1 |
| 1 |
| 3 |
| 4 |
| 6 |
| 8 |
| 8 |
| 8 |
| 8 |
| 8 |
| 8 |
| 9 |
| 9 |
| 10 |
| 11 |
| 14 |
| 14 |
| 15 |
| 15 |
| 22 |
| 23 |
| 23 |
| 23 |
| 22 |
| 23 |
| 20 |
| 19 |
| 15 |
| 14 |
| 12 |
| 12 |
| 13 |
| 13 |
| 12 |
| 10 |
| 10 |
| 10 |
| 10 |
| 10 |
| 10 |
| 10 |
| 8 |
| 6 |
| 6 |
| 6 |
| 6 |
| 1 |
| 0 |
| 0 |
| 0 |
| 0 |
| 0 |



ADVANCED
TRANSPORT
RESEARCH

Job Number & Name: 29955 Forest Lodge

Site Number/Name: Car Park C - Forest Lodge North

Client: i-Transport

Date: 12/05/2022

Weather: Cloudy and Dry

Advanced Transport Research
Car Park C - Forest Lodge North

Job Number & Name: 29955 Forest Lodge
Date: Thursday 12 May 2022

Job Type: Car Park Count

Co-ordinates: 51°10'53.47"N, 0°50'27.99"W

Postcode: GU10 4LD

Times: 0700-1900



| Times | Car Park C | |
|---------------|------------|------|
| | Entry | Exit |
| 07:00 - 07:15 | 0 | 0 |
| 07:15 - 07:30 | 1 | 0 |
| 07:30 - 07:45 | 1 | 0 |
| 07:45 - 08:00 | 1 | 0 |
| 08:00 - 08:15 | 1 | 0 |
| 08:15 - 08:30 | 7 | 6 |
| 08:30 - 08:45 | 5 | 3 |
| 08:45 - 09:00 | 2 | 0 |
| 09:00 - 09:15 | 0 | 0 |
| 09:15 - 09:30 | 0 | 0 |
| 09:30 - 09:45 | 0 | 0 |
| 09:45 - 10:00 | 1 | 0 |
| 10:00 - 10:15 | 1 | 1 |
| 10:15 - 10:30 | 1 | 1 |
| 10:30 - 10:45 | 6 | 2 |
| 10:45 - 11:00 | 0 | 0 |
| 11:00 - 11:15 | 0 | 0 |
| 11:15 - 11:30 | 1 | 0 |
| 11:30 - 11:45 | 2 | 0 |
| 11:45 - 12:00 | 0 | 0 |
| 12:00 - 12:15 | 1 | 1 |
| 12:15 - 12:30 | 1 | 1 |
| 12:30 - 12:45 | 1 | 2 |
| 12:45 - 13:00 | 1 | 4 |
| 13:00 - 13:15 | 2 | 3 |
| 13:15 - 13:30 | 1 | 1 |
| 13:30 - 13:45 | 1 | 1 |
| 13:45 - 14:00 | 0 | 2 |
| 14:00 - 14:15 | 0 | 0 |
| 14:15 - 14:30 | 0 | 0 |
| 14:30 - 14:45 | 2 | 0 |
| 14:45 - 15:00 | 0 | 2 |
| 15:00 - 15:15 | 2 | 2 |
| 15:15 - 15:30 | 0 | 1 |
| 15:30 - 15:45 | 0 | 0 |
| 15:45 - 16:00 | 0 | 0 |
| 16:00 - 16:15 | 1 | 0 |
| 16:15 - 16:30 | 0 | 0 |
| 16:30 - 16:45 | 1 | 1 |
| 16:45 - 17:00 | 0 | 1 |
| 17:00 - 17:15 | 0 | 1 |
| 17:15 - 17:30 | 0 | 1 |
| 17:30 - 17:45 | 0 | 0 |
| 17:45 - 18:00 | 0 | 0 |
| 18:00 - 18:15 | 0 | 4 |
| 18:15 - 18:30 | 1 | 3 |
| 18:30 - 18:45 | 1 | 1 |
| 18:45 - 19:00 | 0 | 0 |

| |
|----|
| 0 |
| 0 |
| 1 |
| 2 |
| 3 |
| 4 |
| 5 |
| 7 |
| 9 |
| 9 |
| 9 |
| 9 |
| 9 |
| 10 |
| 10 |
| 10 |
| 10 |
| 14 |
| 14 |
| 14 |
| 15 |
| 17 |
| 17 |
| 17 |
| 17 |
| 16 |
| 13 |
| 12 |
| 12 |
| 12 |
| 10 |
| 10 |
| 10 |
| 10 |
| 12 |
| 10 |
| 10 |
| 9 |
| 9 |
| 9 |
| 10 |
| 10 |
| 10 |
| 9 |
| 8 |
| 7 |
| 7 |
| 7 |
| 3 |
| 1 |
| 1 |
| 1 |
| 1 |
| 1 |



ADVANCED
TRANSPORT
RESEARCH

Job Number & Name: 29955 Forest Lodge

Site Number/Name: Car Park C - Forest Lodge North

Client: i-Transport

Date: 14/05/2022

Weather: Sunny and Dry

Advanced Transport Research
Car Park C - Forest Lodge North

Job Number & Name: 29955 Forest Lodge
Date: Saturday 14 May 2022

Job Type: Car Park Count

Co-ordinates: 51°10'53.47"N, 0°50'27.99"W

Postcode: GU10 4LD

Times: 0700-1900



| Times | Car Park C | |
|---------------|------------|------|
| | Entry | Exit |
| 07:00 - 07:15 | 0 | 0 |
| 07:15 - 07:30 | 0 | 0 |
| 07:30 - 07:45 | 1 | 0 |
| 07:45 - 08:00 | 0 | 0 |
| 08:00 - 08:15 | 1 | 0 |
| 08:15 - 08:30 | 1 | 0 |
| 08:30 - 08:45 | 1 | 0 |
| 08:45 - 09:00 | 3 | 0 |
| 09:00 - 09:15 | 0 | 0 |
| 09:15 - 09:30 | 0 | 0 |
| 09:30 - 09:45 | 0 | 0 |
| 09:45 - 10:00 | 0 | 0 |
| 10:00 - 10:15 | 0 | 0 |
| 10:15 - 10:30 | 0 | 0 |
| 10:30 - 10:45 | 0 | 0 |
| 10:45 - 11:00 | 0 | 0 |
| 11:00 - 11:15 | 1 | 1 |
| 11:15 - 11:30 | 0 | 0 |
| 11:30 - 11:45 | 3 | 1 |
| 11:45 - 12:00 | 0 | 0 |
| 12:00 - 12:15 | 2 | 1 |
| 12:15 - 12:30 | 3 | 0 |
| 12:30 - 12:45 | 3 | 3 |
| 12:45 - 13:00 | 2 | 1 |
| 13:00 - 13:15 | 0 | 1 |
| 13:15 - 13:30 | 1 | 1 |
| 13:30 - 13:45 | 0 | 0 |
| 13:45 - 14:00 | 0 | 1 |
| 14:00 - 14:15 | 1 | 1 |
| 14:15 - 14:30 | 0 | 0 |
| 14:30 - 14:45 | 1 | 0 |
| 14:45 - 15:00 | 1 | 1 |
| 15:00 - 15:15 | 2 | 3 |
| 15:15 - 15:30 | 0 | 0 |
| 15:30 - 15:45 | 1 | 0 |
| 15:45 - 16:00 | 1 | 2 |
| 16:00 - 16:15 | 0 | 1 |
| 16:15 - 16:30 | 0 | 1 |
| 16:30 - 16:45 | 2 | 0 |
| 16:45 - 17:00 | 0 | 2 |
| 17:00 - 17:15 | 0 | 0 |
| 17:15 - 17:30 | 0 | 0 |
| 17:30 - 17:45 | 0 | 2 |
| 17:45 - 18:00 | 0 | 0 |
| 18:00 - 18:15 | 0 | 4 |
| 18:15 - 18:30 | 0 | 1 |
| 18:30 - 18:45 | 0 | 0 |
| 18:45 - 19:00 | 0 | 0 |

| |
|----|
| 0 |
| 0 |
| 0 |
| 1 |
| 1 |
| 2 |
| 3 |
| 4 |
| 7 |
| 7 |
| 7 |
| 7 |
| 7 |
| 7 |
| 7 |
| 7 |
| 7 |
| 7 |
| 7 |
| 7 |
| 7 |
| 7 |
| 7 |
| 7 |
| 9 |
| 9 |
| 10 |
| 13 |
| 13 |
| 14 |
| 13 |
| 13 |
| 13 |
| 12 |
| 12 |
| 12 |
| 13 |
| 13 |
| 12 |
| 12 |
| 13 |
| 12 |
| 11 |
| 10 |
| 12 |
| 10 |
| 10 |
| 8 |
| 8 |
| 4 |
| 3 |
| 3 |
| 3 |
| 3 |
| 3 |



ADVANCED
TRANSPORT
RESEARCH

Job Number & Name: 29955 Forest Lodge

Site Number/Name: Car Park D - Forest Lodge South

Client: i-Transport

Date: 02/05/2022

Weather: Cloudy and Dry

Advanced Transport Research

Car Park D - Forest Lodge South

Job Number & Name: 29955 Forest Lodge

Date: Monday 02 May 2022

Job Type: Car Park Count

Co-ordinates: 51°10'48.85"N, 0°50'31.31"W

Postcode: GU10 4LD

Times: 0700-1900





ADVANCED
TRANSPORT
RESEARCH

Job Number & Name: 29955 Forest Lodge

Site Number/Name: Car Park D - Forest Lodge South

Client: i-Transport

Date: 12/05/2022

Weather: Cloudy and Dry

Advanced Transport Research

Car Park D - Forest Lodge South

Job Number & Name: 29955 Forest Lodge

Date: Thursday 12 May 2022

Job Type:

Car Park Count

Co-ordinates:

51°10'48.85"N, 0°50'31.31"W

Postcode:

GU10 4LD

Times:

0700-1900



Advanced Transport Research
 Car Park D - Forest Lodge South
 Car Park Accumulation

Job Number & Name: 29955 Forest Lodge
 Client: i-Transport
 Date: Thursday 12 May 2022

| Times | Car Park D | |
|---------------|------------|------|
| | Entry | Exit |
| 07:00 - 07:15 | 0 | 0 |
| 07:15 - 07:30 | 0 | 0 |
| 07:30 - 07:45 | 0 | 0 |
| 07:45 - 08:00 | 0 | 0 |
| 08:00 - 08:15 | 0 | 0 |
| 08:15 - 08:30 | 0 | 0 |
| 08:30 - 08:45 | 0 | 0 |
| 08:45 - 09:00 | 0 | 0 |
| 09:00 - 09:15 | 0 | 0 |
| 09:15 - 09:30 | 0 | 0 |
| 09:30 - 09:45 | 1 | 0 |
| 09:45 - 10:00 | 0 | 0 |
| 10:00 - 10:15 | 2 | 0 |
| 10:15 - 10:30 | 0 | 1 |
| 10:30 - 10:45 | 2 | 2 |
| 10:45 - 11:00 | 1 | 2 |
| 11:00 - 11:15 | 0 | 1 |
| 11:15 - 11:30 | 0 | 0 |
| 11:30 - 11:45 | 0 | 0 |
| 11:45 - 12:00 | 0 | 0 |
| 12:00 - 12:15 | 0 | 0 |
| 12:15 - 12:30 | 0 | 0 |
| 12:30 - 12:45 | 0 | 0 |
| 12:45 - 13:00 | 0 | 0 |
| 13:00 - 13:15 | 0 | 0 |
| 13:15 - 13:30 | 0 | 0 |
| 13:30 - 13:45 | 1 | 0 |
| 13:45 - 14:00 | 0 | 0 |
| 14:00 - 14:15 | 1 | 0 |
| 14:15 - 14:30 | 0 | 2 |
| 14:30 - 14:45 | 1 | 0 |
| 14:45 - 15:00 | 1 | 0 |
| 15:00 - 15:15 | 1 | 1 |
| 15:15 - 15:30 | 0 | 0 |
| 15:30 - 15:45 | 0 | 0 |
| 15:45 - 16:00 | 0 | 2 |
| 16:00 - 16:15 | 0 | 0 |
| 16:15 - 16:30 | 0 | 0 |
| 16:30 - 16:45 | 0 | 0 |
| 16:45 - 17:00 | 0 | 0 |
| 17:00 - 17:15 | 0 | 0 |
| 17:15 - 17:30 | 0 | 0 |
| 17:30 - 17:45 | 0 | 0 |
| 17:45 - 18:00 | 0 | 0 |
| 18:00 - 18:15 | 0 | 0 |
| 18:15 - 18:30 | 0 | 0 |
| 18:30 - 18:45 | 0 | 0 |
| 18:45 - 19:00 | 0 | 0 |

| |
|---|
| 0 |
| 0 |
| 0 |
| 0 |
| 0 |
| 0 |
| 0 |
| 0 |
| 0 |
| 0 |
| 0 |
| 0 |
| 1 |
| 1 |
| 3 |
| 2 |
| 2 |
| 1 |
| 0 |
| 0 |
| 0 |
| 0 |
| 0 |
| 0 |
| 0 |
| 0 |
| 0 |
| 0 |
| 1 |
| 1 |
| 2 |
| 0 |
| 1 |
| 2 |
| 2 |
| 0 |
| 0 |
| 0 |
| 0 |
| 0 |
| 0 |
| 0 |
| 0 |
| 0 |
| 0 |
| 0 |
| 0 |
| 0 |
| 0 |
| 0 |
| 0 |
| 0 |
| 0 |



ADVANCED
TRANSPORT
RESEARCH

Job Number & Name: 29955 Forest Lodge

Site Number/Name: Car Park D - Forest Lodge South

Client: i-Transport

Date: 14/05/2022

Weather: Sunny and Dry

Advanced Transport Research

Car Park D - Forest Lodge South

Job Number & Name: 29955 Forest Lodge

Date: Saturday 14 May 2022

Job Type: Car Park Count

Co-ordinates: 51°10'48.85"N, 0°50'31.31"W

Postcode: GU10 4LD

Times: 0700-1900



| Times | Car Park D | |
|---------------|------------|------|
| | Entry | Exit |
| 07:00 - 07:15 | 0 | 0 |
| 07:15 - 07:30 | 0 | 0 |
| 07:30 - 07:45 | 0 | 0 |
| 07:45 - 08:00 | 0 | 0 |
| 08:00 - 08:15 | 0 | 0 |
| 08:15 - 08:30 | 0 | 0 |
| 08:30 - 08:45 | 0 | 0 |
| 08:45 - 09:00 | 0 | 0 |
| 09:00 - 09:15 | 0 | 0 |
| 09:15 - 09:30 | 1 | 0 |
| 09:30 - 09:45 | 0 | 0 |
| 09:45 - 10:00 | 1 | 1 |
| 10:00 - 10:15 | 0 | 0 |
| 10:15 - 10:30 | 0 | 0 |
| 10:30 - 10:45 | 0 | 0 |
| 10:45 - 11:00 | 0 | 0 |
| 11:00 - 11:15 | 1 | 2 |
| 11:15 - 11:30 | 0 | 0 |
| 11:30 - 11:45 | 0 | 0 |
| 11:45 - 12:00 | 0 | 0 |
| 12:00 - 12:15 | 0 | 0 |
| 12:15 - 12:30 | 0 | 0 |
| 12:30 - 12:45 | 0 | 0 |
| 12:45 - 13:00 | 1 | 0 |
| 13:00 - 13:15 | 1 | 0 |
| 13:15 - 13:30 | 0 | 1 |
| 13:30 - 13:45 | 0 | 1 |
| 13:45 - 14:00 | 0 | 0 |
| 14:00 - 14:15 | 0 | 0 |
| 14:15 - 14:30 | 0 | 0 |
| 14:30 - 14:45 | 0 | 0 |
| 14:45 - 15:00 | 0 | 0 |
| 15:00 - 15:15 | 0 | 0 |
| 15:15 - 15:30 | 0 | 0 |
| 15:30 - 16:46 | 0 | 0 |
| 15:45 - 16:00 | 0 | 0 |
| 16:00 - 16:15 | 0 | 0 |
| 16:15 - 16:30 | 0 | 0 |
| 16:30 - 16:45 | 0 | 0 |
| 16:45 - 17:00 | 0 | 0 |
| 17:00 - 17:15 | 0 | 0 |
| 17:15 - 17:30 | 0 | 0 |
| 17:30 - 17:45 | 0 | 0 |
| 17:45 - 18:00 | 0 | 0 |
| 18:00 - 18:15 | 0 | 0 |
| 18:15 - 18:30 | 0 | 0 |
| 18:30 - 18:45 | 0 | 0 |
| 18:45 - 18:00 | 0 | 0 |

| |
|---|
| 1 |
| 1 |
| 1 |
| 1 |
| 1 |
| 1 |
| 1 |
| 1 |
| 1 |
| 2 |
| 2 |
| 2 |
| 2 |
| 2 |
| 2 |
| 1 |
| 1 |
| 1 |
| 1 |
| 1 |
| 1 |
| 1 |
| 1 |
| 2 |
| 3 |
| 2 |
| 1 |
| 1 |
| 1 |
| 1 |
| 1 |
| 1 |
| 1 |
| 1 |
| 1 |
| 1 |
| 1 |
| 1 |
| 1 |
| 1 |
| 1 |
| 1 |
| 1 |
| 1 |
| 1 |
| 1 |
| 1 |
| 1 |
| 1 |
| 1 |
| 1 |
| 1 |
| 1 |
| 1 |
| 1 |
| 1 |
| 1 |

