







## **Appendix A2**

### **Item Location Plan**

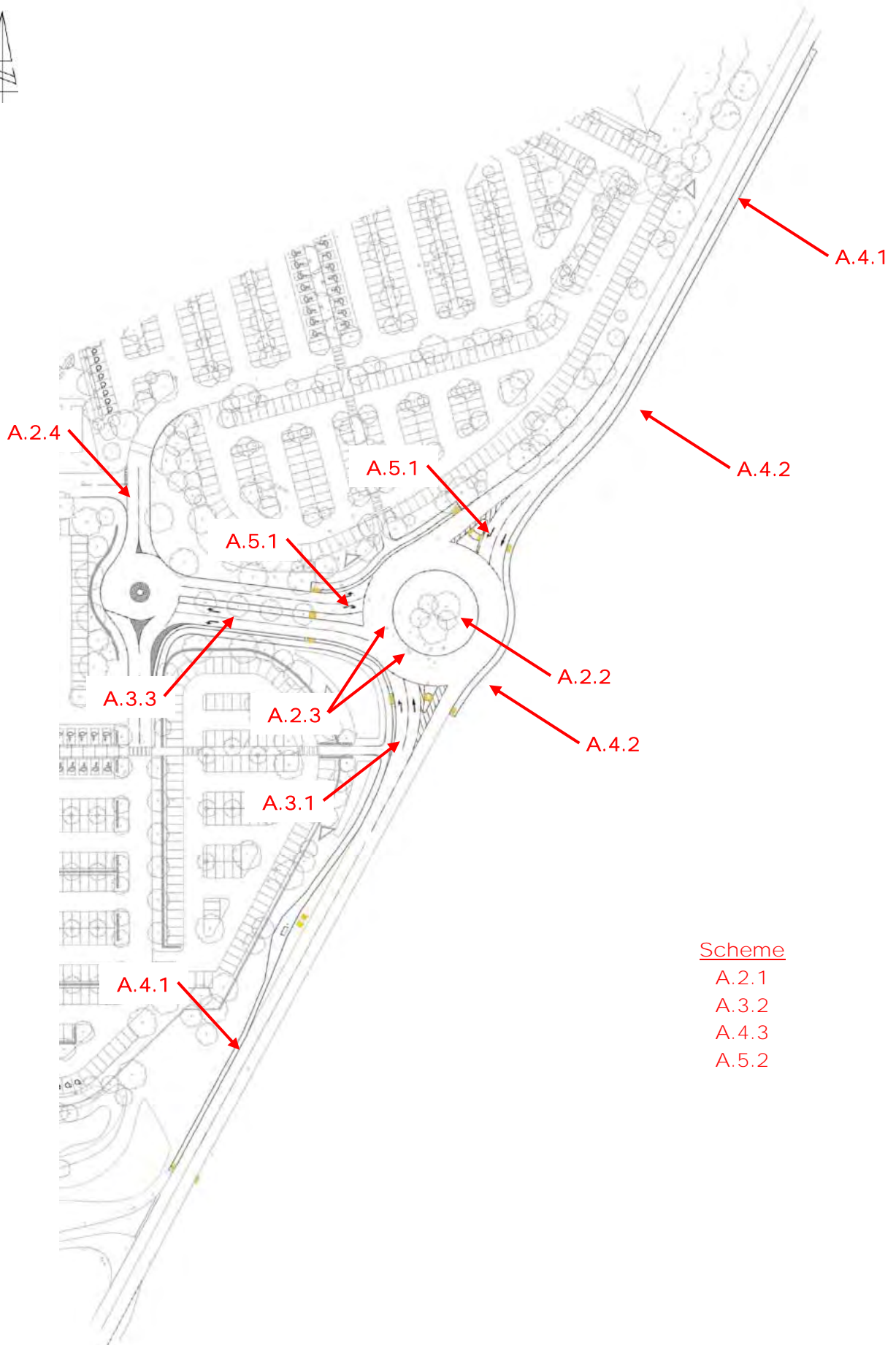

## Appendix A3

### Drawings associated with the Design Organisation Response

<u>Audit Stage</u>	<u>Drawing No.</u>	<u>Rev</u>	<u>Title</u>
Stage 1	ITB16329-GA-106	C	Proposed Three Arm Roundabout Access Arrangement Option 2
	ITB16329-GA-021	C	Swept Path Analysis – Articulated Vehicle 12m Rigid Truck & 10m Rigid Vehicle
	ITB16329-GA-022	C	Swept Path Analysis – 15m Luxury Coach



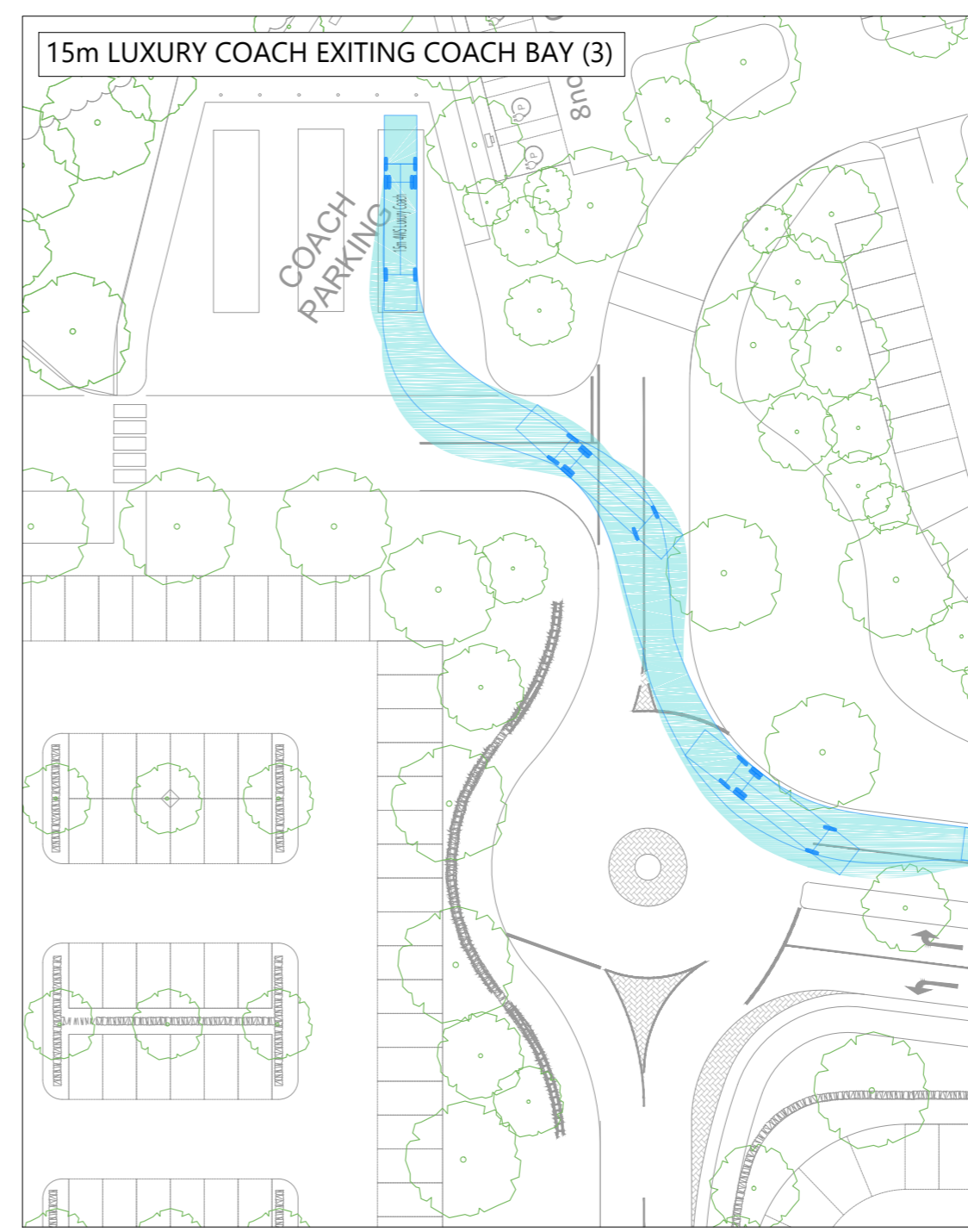
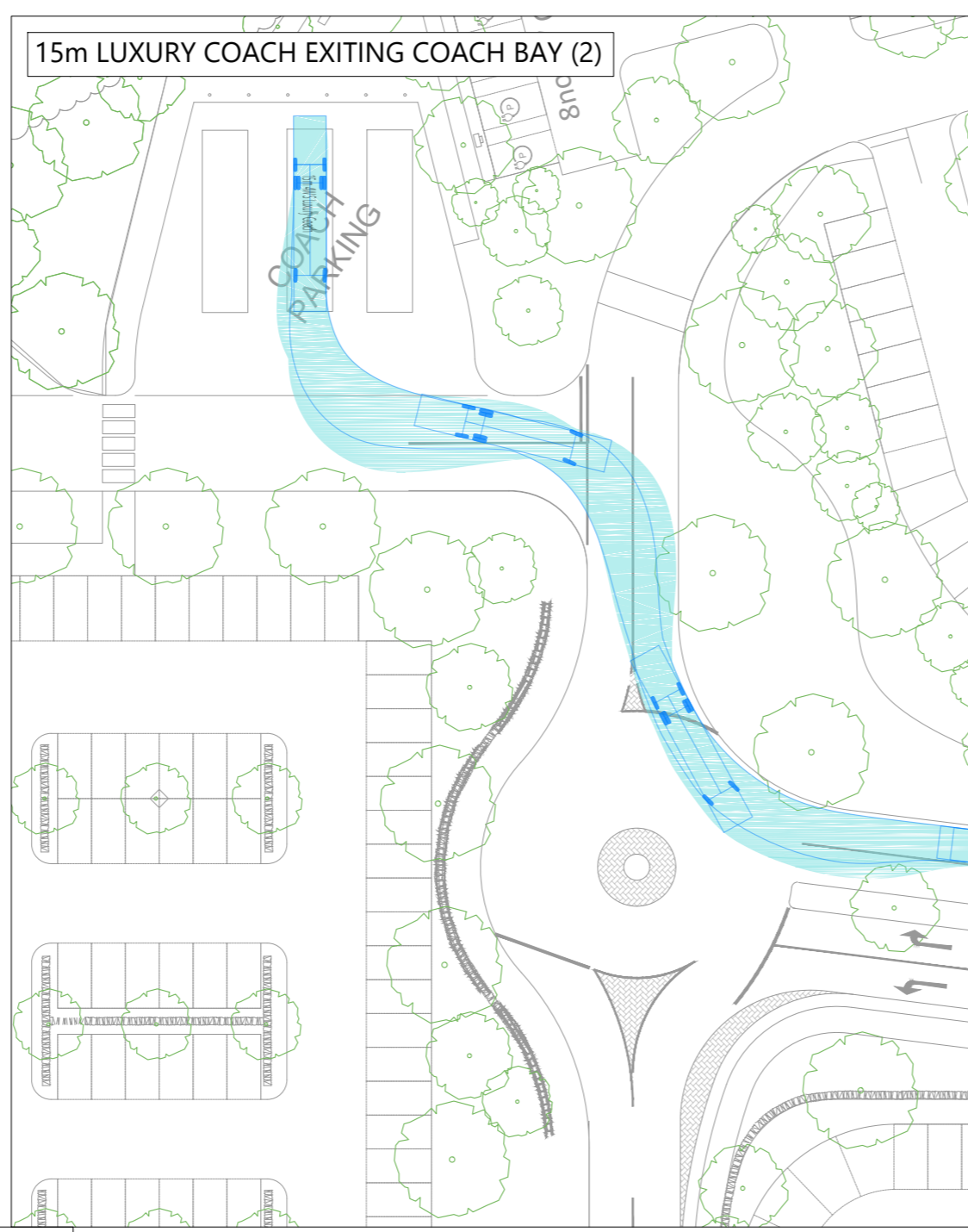
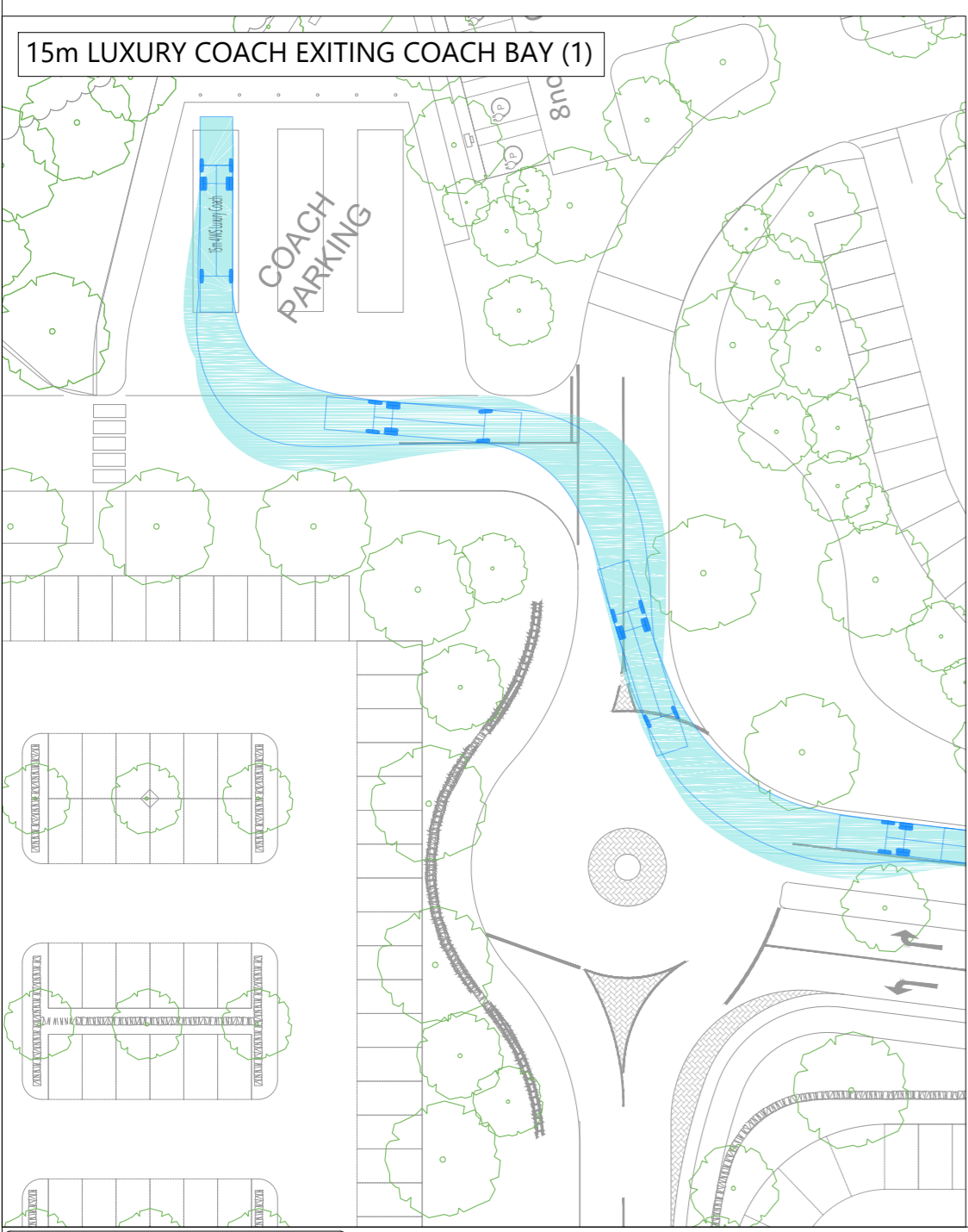
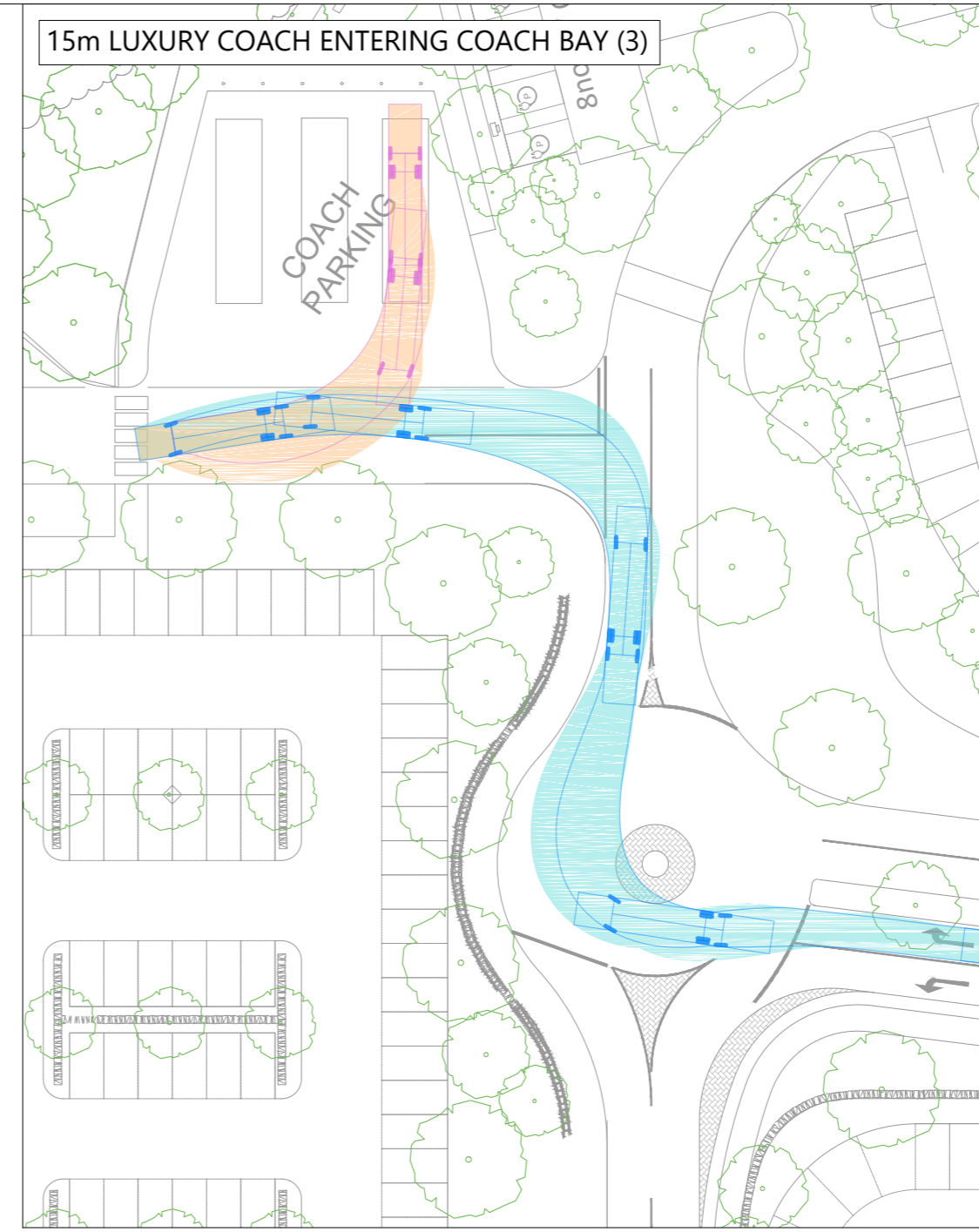
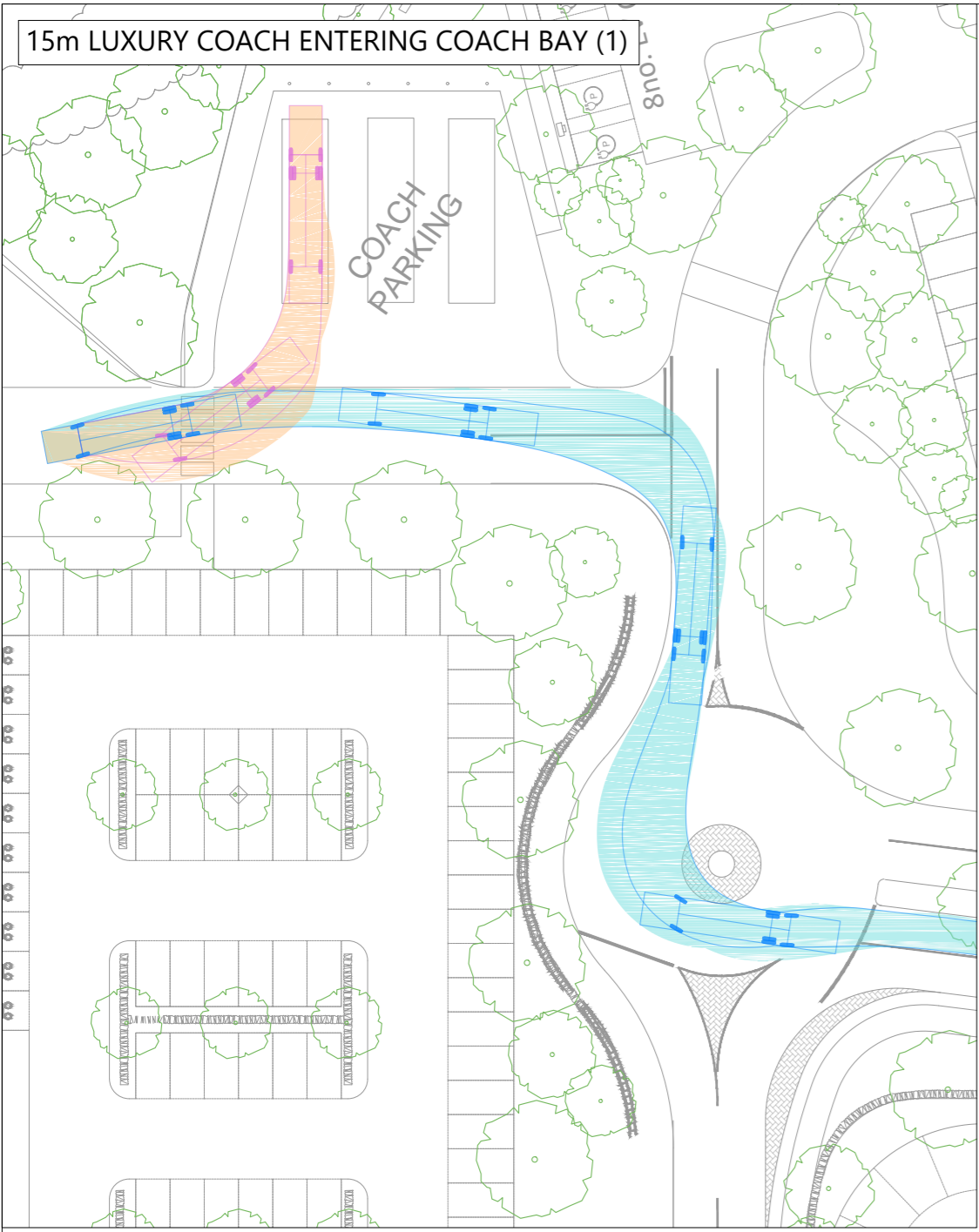

<b>15m 4WS Luxury Coach</b>	
Overall Length	15.000m
Overall Width	2.500m
Overall Body Height	4.157m
Min Body Ground Clearance	0.397m
Track Width	2.500m
Lock to lock time	5.00s
Wall to Wall Turning Radius	12.500m

DRAWING ISSUED FOR FEASIBILITY CONSIDERATION AND PLANNING PURPOSES ONLY. THIS DRAWING IS NOT TO BE USED FOR CONSTRUCTION. I-TRANSPORT LLP ACCEPTS NO RESPONSIBILITY FOR ERRORS MADE BY OTHERS IN SCALING FROM THIS DRAWING. MEASUREMENTS SHOULD BE TAKEN FROM FIGURED DIMENSIONS ONLY. COM REQUIREMENTS CONSIDERED AS FEASIBILITY STAGE ONLY. FURTHER CONSIDERATION REQUIRED BY DETAILED DESIGN TEAM. © - CH2M HILL 2022. ALL RIGHTS RESERVED. No. 10004206



C	02.11.23	JD	SITE LAYOUT UPDATED	DF	SAW	
B	23.10.23	JD	SITE LAYOUT UPDATED	DF	SAW	
A	06.10.23	JD	SITE LAYOUT UPDATED	SAW	SAW	
REV	DATE	BY	DESCRIPTION	CHK	APP	
STATUS: FOR INFORMATION						
The Square, Basing View, Basingstoke, Hampshire, RG21 4EB Tel: 01256 898366 www.i-transport.co.uk						
TITLE: SWEEP PATH ANALYSIS - 15m LUXURY COACH						
PROJECT: FOREST LODGE GARDEN CENTRE						
CLIENT: HASKINS FARNHAM LTD						
DRAWN:	JD	CHECKED:	DF	APPROVED:	SAW	
PROJECT No:	ITB16329	SCALE @ A2:	1:500	DATE:	18.08.23	
DRAWING No:	ITB16329-GA-022				REV:	C



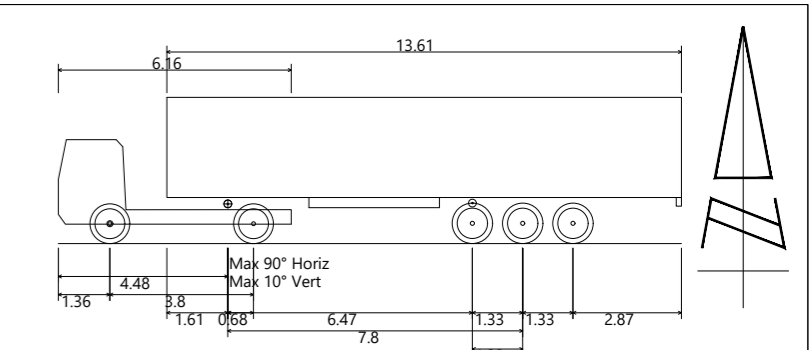
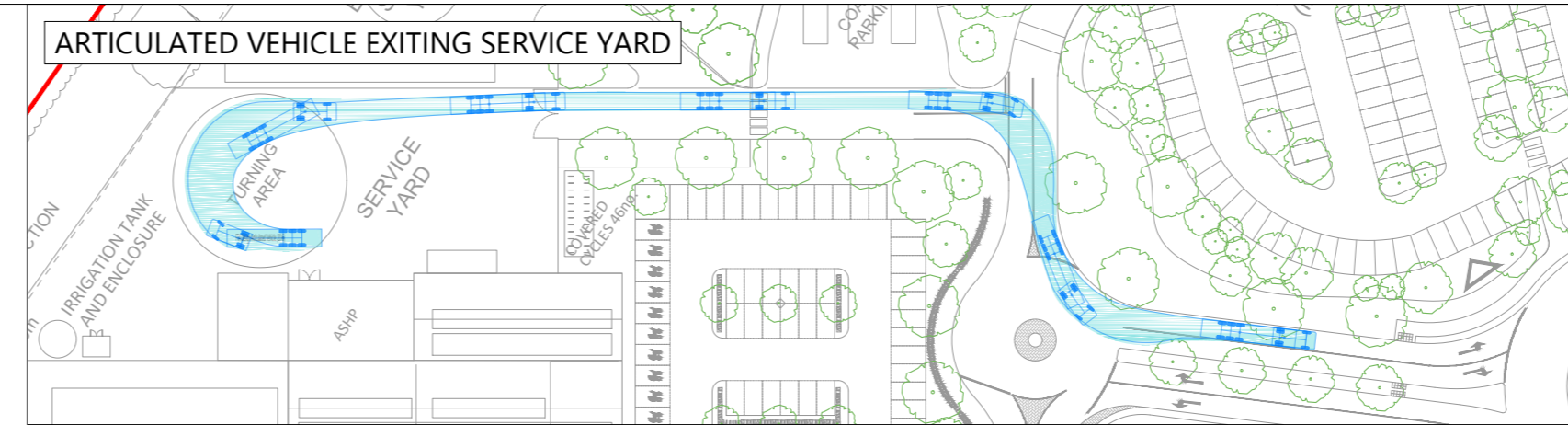
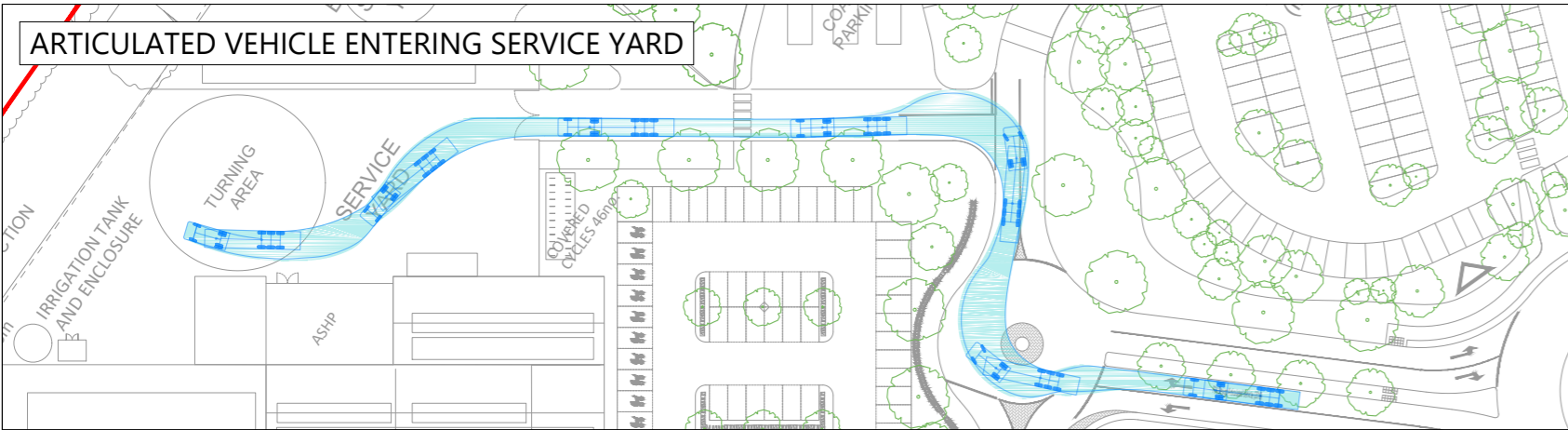

FTA Design Articulated Vehicle (2016)  
 Overall Length 16.480m  
 Overall Width 2.550m  
 Overall Body Height 3.870m  
 Min Body Ground Clearance 0.515m  
 Max Track Width 2.470m  
 Lock to lock time 3.00s  
 Kerb to Kerb Turning Radius 6.600m

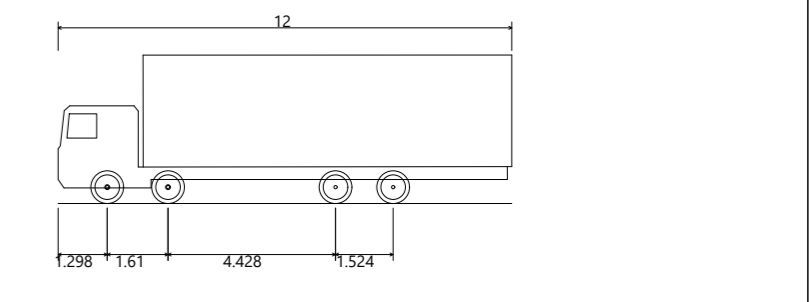
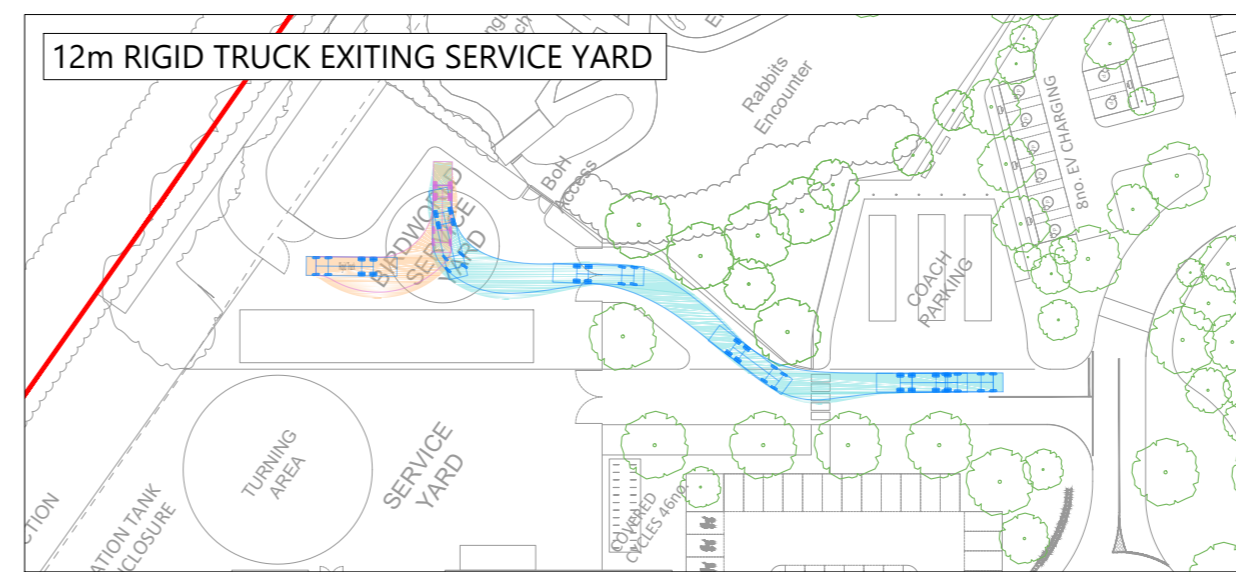
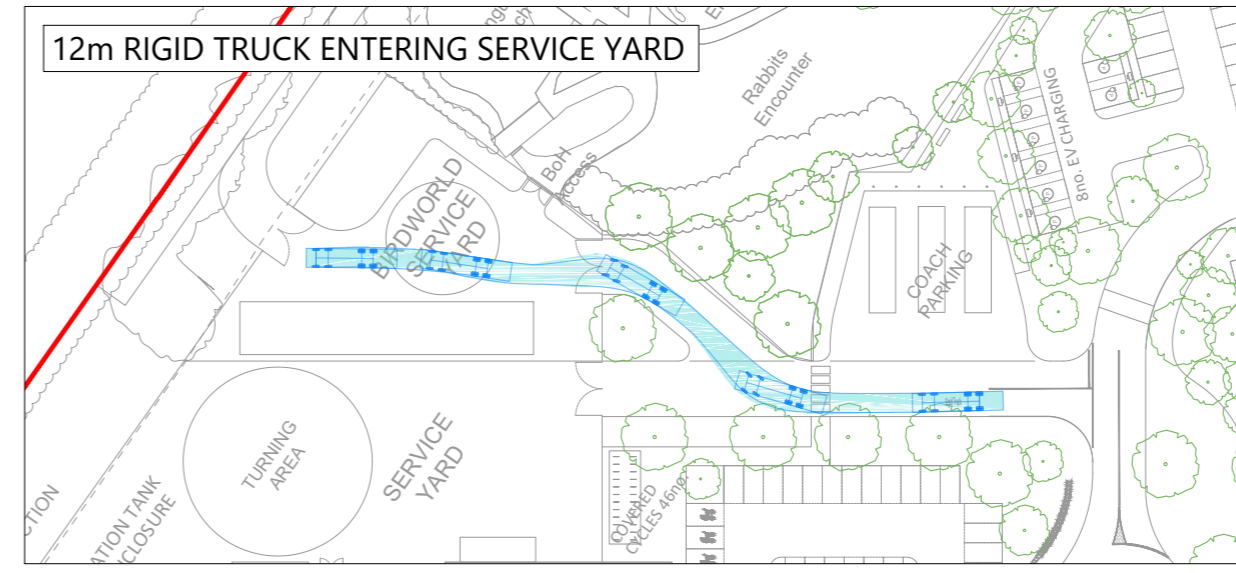
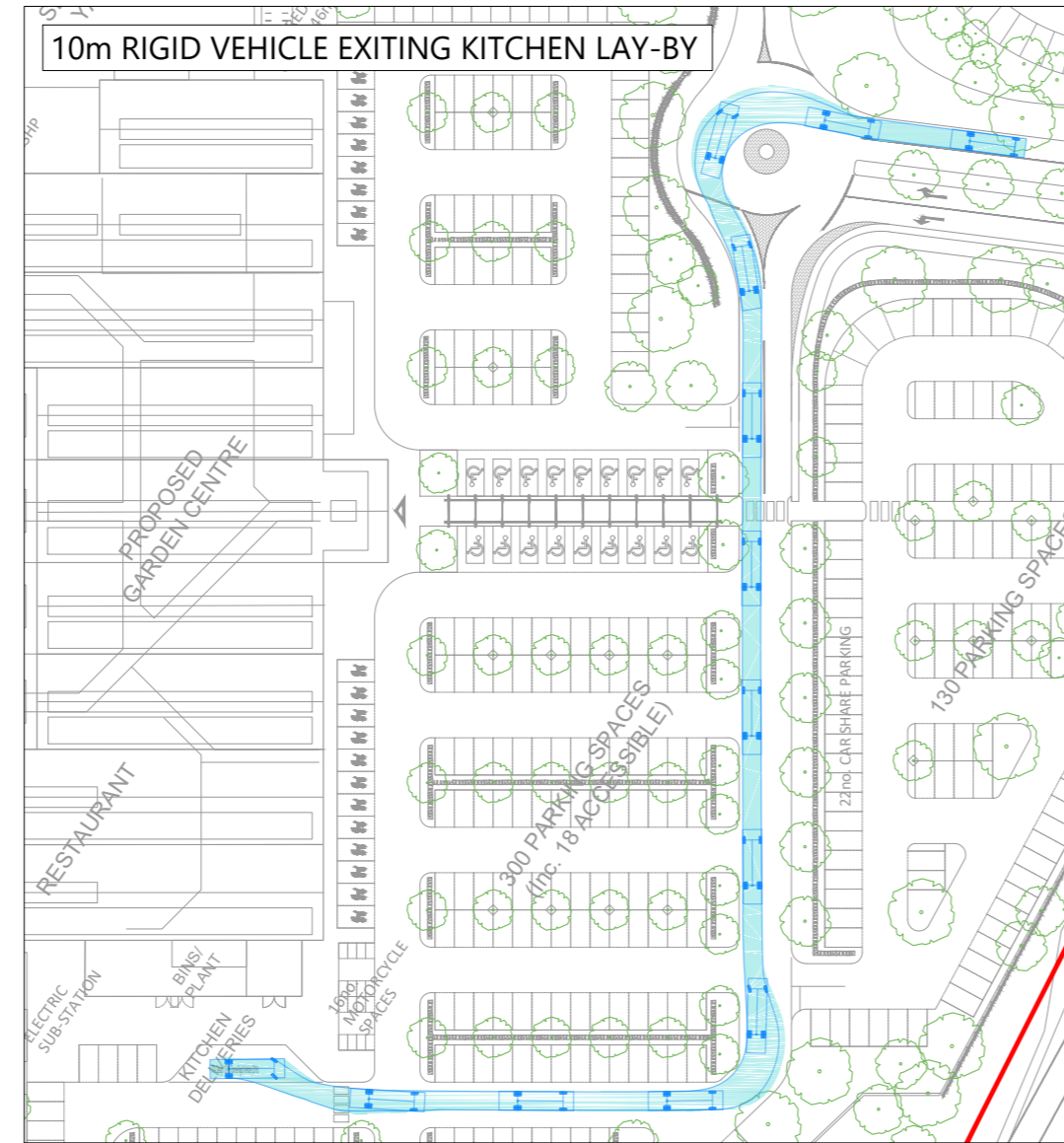
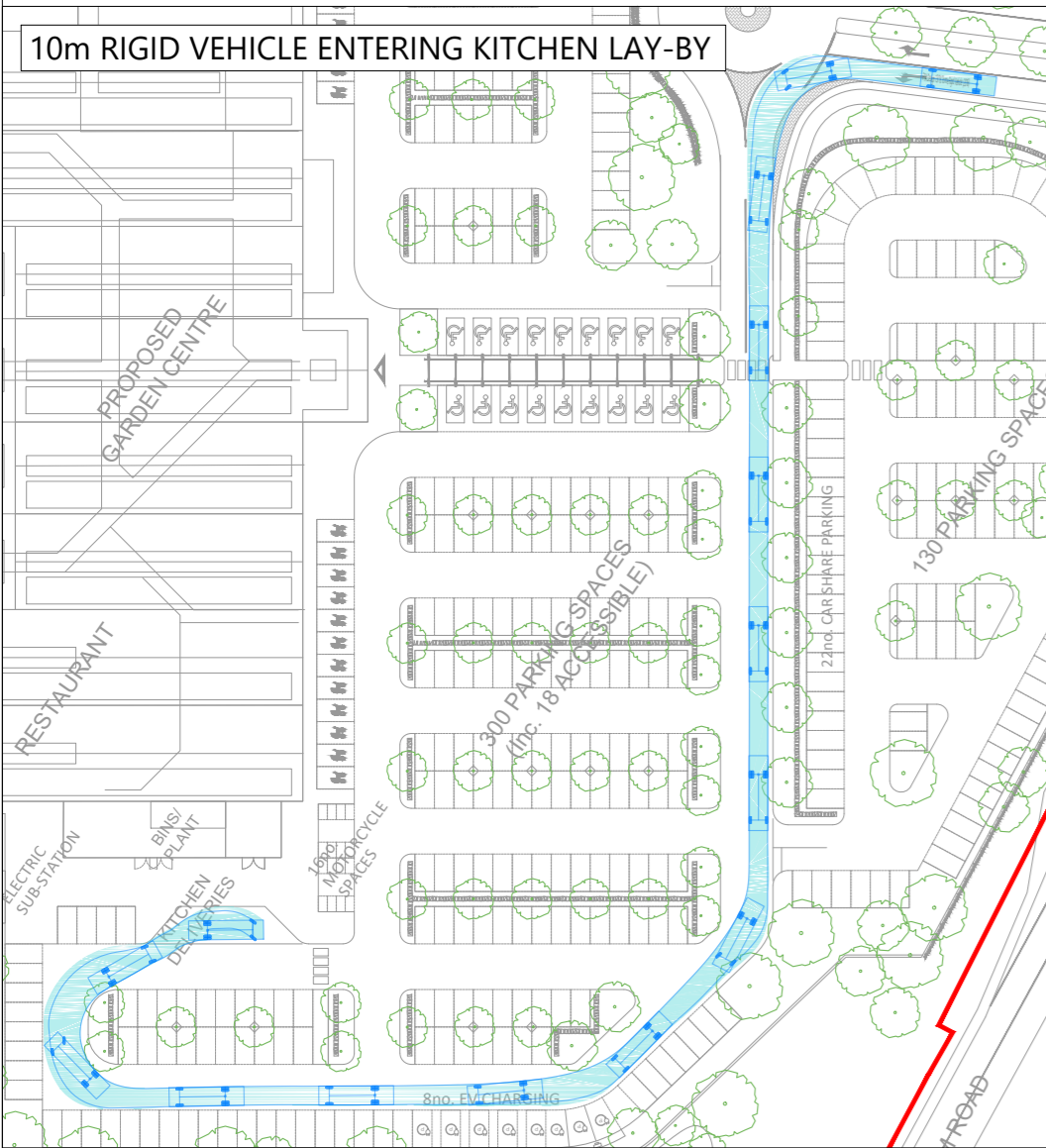

Rigid Truck  
 Overall Length 12.000m  
 Overall Width 2.500m  
 Overall Body Height 3.928m  
 Min Body Ground Clearance 0.417m  
 Track Width 2.471m  
 Lock to lock time 6.00s  
 Kerb to Kerb Turning Radius 11.900m

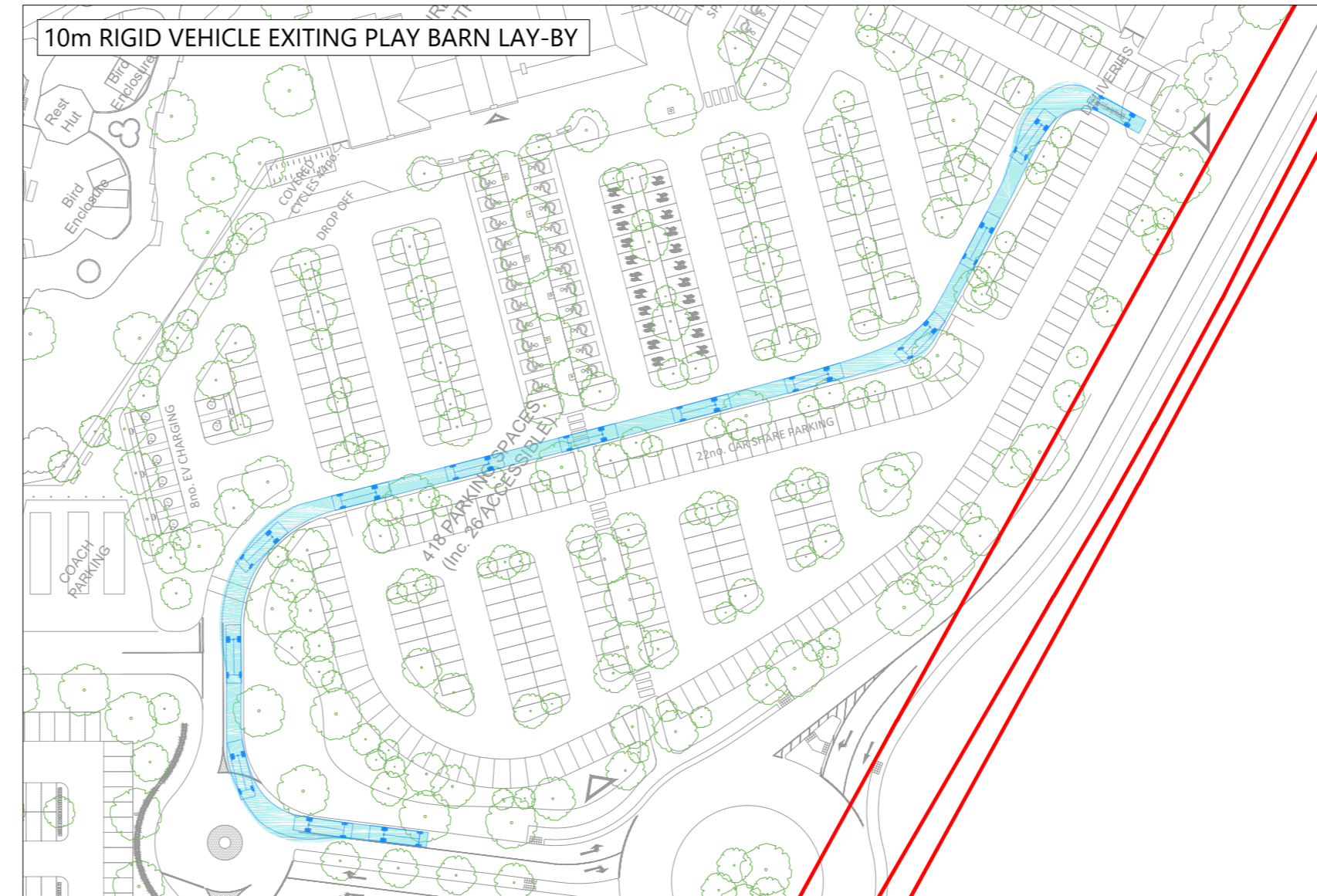
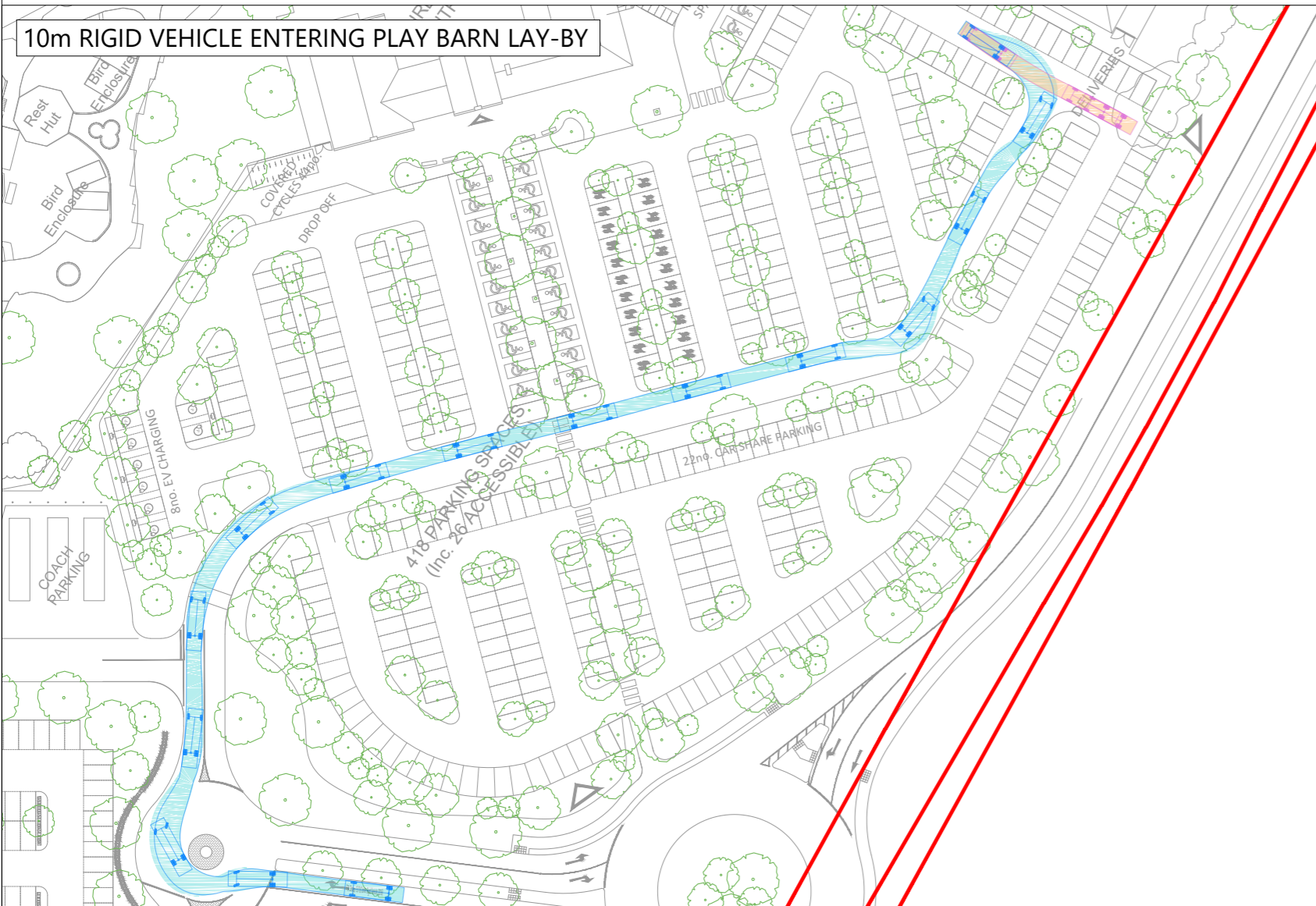

C	02.11.23	JD	SITE LAYOUT UPDATED	DF	SAW
B	23.10.23	JD	SITE LAYOUT UPDATED	DF	SAW
A	06.10.23	JD	SITE LAYOUT UPDATED	DF	SAW

STATUS: FOR INFORMATION



The Square, Basing View,  
 Basingstoke, Hampshire, RG21 4EB  
 Tel: 01256 898366  
 www.i-transport.co.uk

TITLE: SWEPT PATH ANALYSIS - ARTICULATED VEHICLE,  
 12m RIGID TRUCK & 10m RIGID VEHICLE

PROJECT: FOREST LODGE GARDEN CENTRE

CLIENT: HASKINS FARNHAM LTD

DRAWN: JD	CHECKED: DF	APPROVED: SAW
PROJECT No: ITB16329	SCALE @ A2: 1:1000	DATE: 18.08.23

DRAWING No: ITB16329-GA-021 REV: C

DRAWING ISSUED FOR FEASIBILITY CONSIDERATION AND PLANNING PURPOSES ONLY. DRAWING NOT TO BE USED FOR CONSTRUCTION. I-TRANSPORT LLP ACCEPTS NO RESPONSIBILITY FOR ERRORS MADE BY OTHERS IN SCALING FROM THIS DRAWING. MEASUREMENTS SHOULD BE TAKEN FROM FIGURED DIMENSIONS ONLY. COM REQUIREMENTS CONSIDERED AT FEASIBILITY STAGE ONLY. FURTHER CONSIDERATION REQUIRED BY DETAILED DESIGN TEAM. © - CROWN COPYRIGHT 2022. ALL RIGHTS RESERVED. No. 10004206

SCALE BAR @ 1:1000

fenley