

All dimensions are to be checked on site or in the workshop prior to commencing any work. Any discrepancies are to be reported to the architect. Work only to figured dimensions.

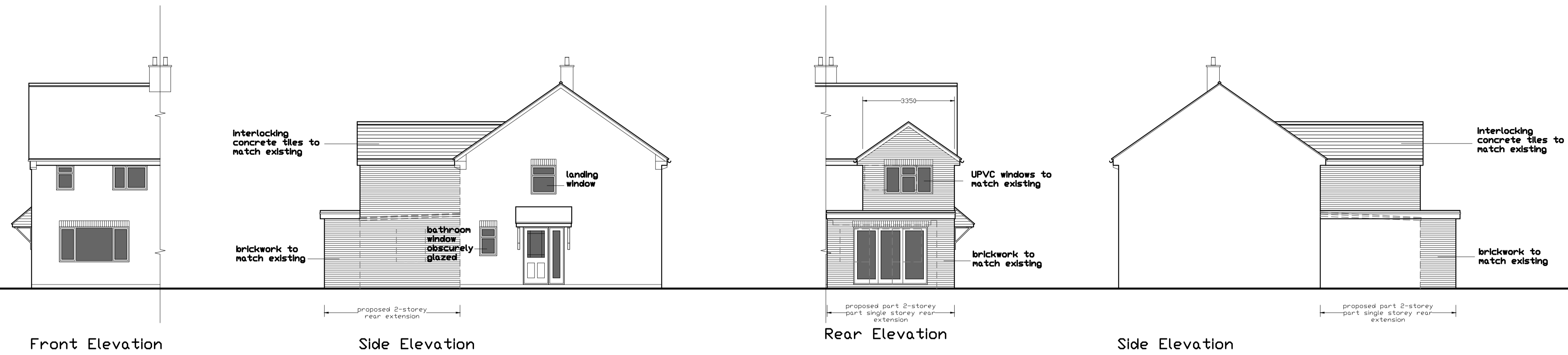

Front Elevation

Side Elevation

Rear Elevation

Side Elevation

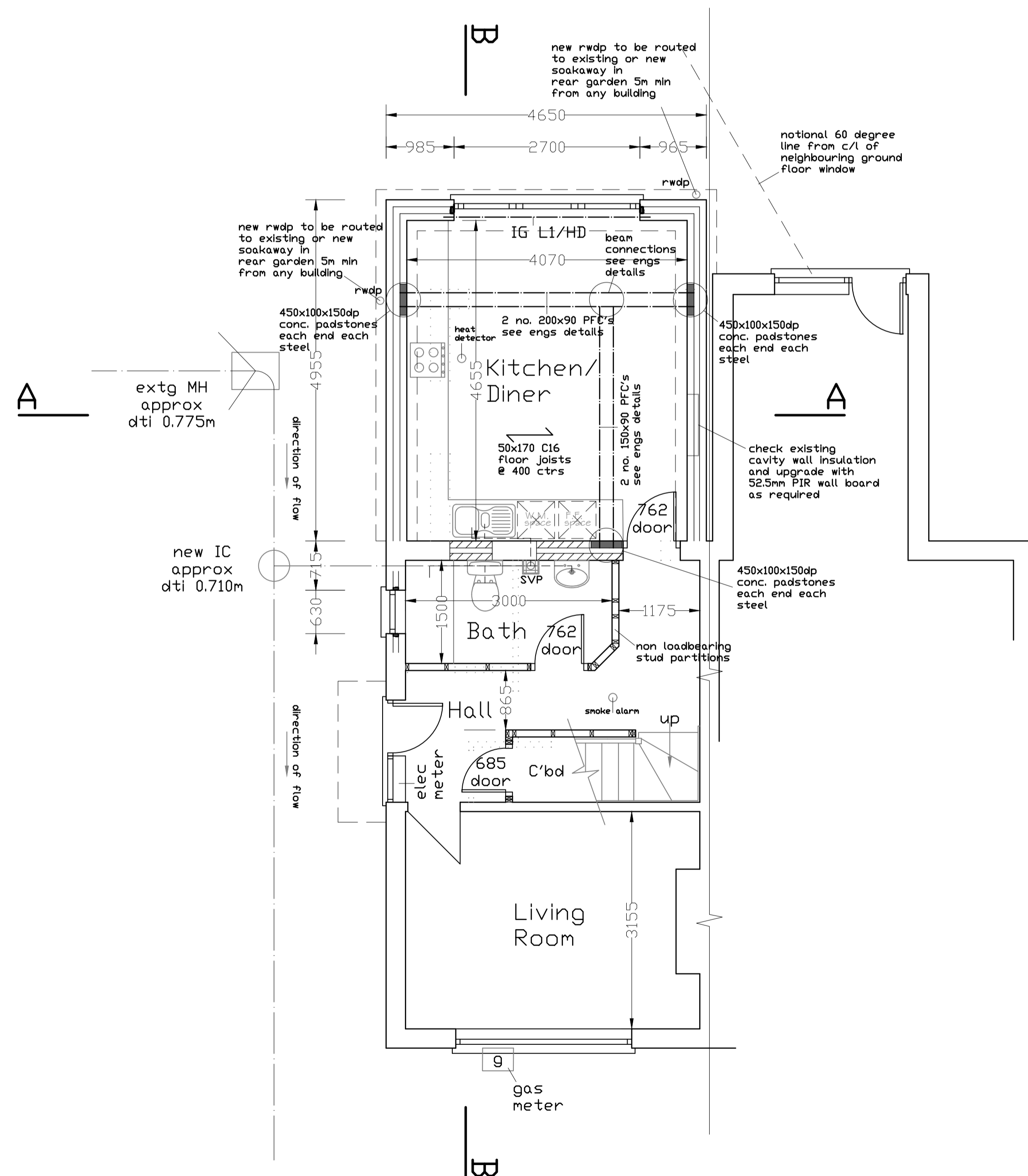

Ground Floor Plan

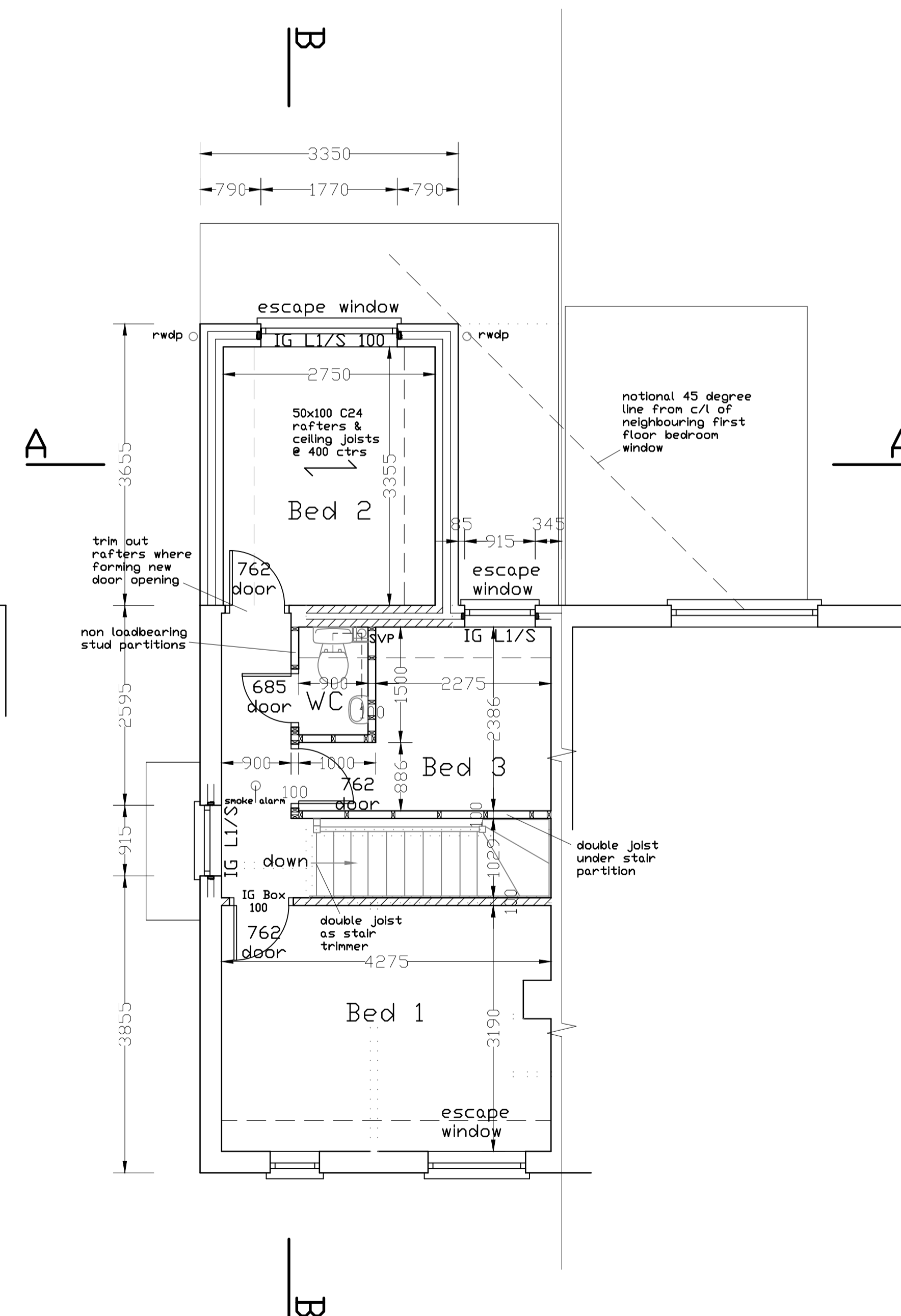

First Floor Plan

- Rev D: Bathroom moved to external wall 02.02.2024
- Rev C: Structural info / building regs added 13.12.2023
- Rev B: WC added; flat roof added instead of pitched roof 04.10.2023
- Rev A: Kitchen extended by 1.3m 27.09.2023

millbrook
land planning and development ltd

12 Millstream
Weston Turville
Buckinghamshire
HP22 5YL
Tel: 01296 612036
Email: info@millbrook-ltd.com

Title		Proposed Floor Plans & Elevations	
Job		38 Grenville Avenue, Wendover HP22 6AJ.	
Scale	1:50, 1:100	Drawn	
Date	Sept. 2023	Ref.	
Org. No.	2023 / GA / 3D	Rev.	