

Drawing Naming Convention:

- Job No/Code/Type/Location/Ref**
- Code: 02 = Existing
 - Day Type: B = Building, S = Section
 - Location: E = Elevation, C = Calling Plan, G = Ground, F = First Floor, M = Mezzanine
 - Ref: (see included DWG ID, e.g. Section)

Symbols (where applicable):

Direction of sloping ceiling

FLOOR TO FLOOR LEVEL RELATIVE TO DATUM

FLOOR TO STRUCTURAL CEILING HT

FLOOR TO SUSPENDED CEILING HT

Notes:

The Survey has been completed on an arbitrary GFT. All levels are in meters and refer to an arbitrary sea datum.
 Station X1 Value: 0.200m
 All indicated areas indicate GFT unless otherwise stated.
 Challenge any data (where shown) have been obtained from the surface (or safety response) and should be regarded as approximate only.
 Visible features in the vicinity of any boundaries, as shown on this survey, may not represent the subject of legally conveyed conveyance.
 While every effort has been made to determine wall materials, no guarantee is given. Materials should be regarded as assumed unless verified by a qualified fire engineer. The ground and height are approximate. Spikes should be regarded as assumed unless verified by a qualified fire engineer.

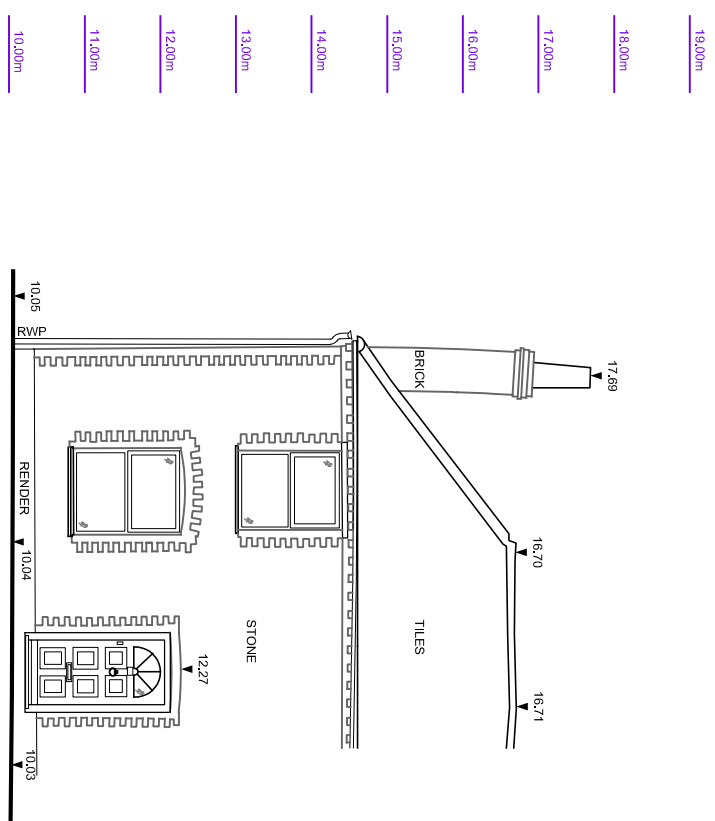

DATUM 9,000m

EXISTING SOUTH WEST ELEVATION

SCALE

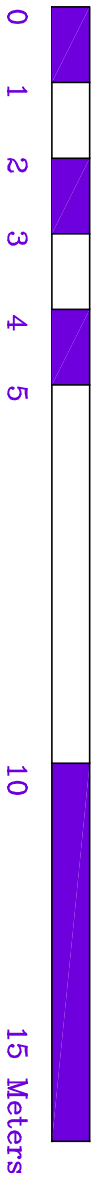

Rev	Date	By	Description

HB Surveys Ltd
 Land & Measured Building Surveyors
 Spring House, 60 Poplar Way, Millburn, West Sussex GU24 9TA
 t. 0730 841884 f. 0730 841884 info@hbsurveys.com

Client: **Louis Musgrove**

Project: **42 St Pauls Road
 Chichester
 West Sussex**

Drawing Title: **Existing South West Elevation**

Date: Sept 2023	Scale: 1:100@A4	Surveyor: KR	Drawn: KR	Checked: HB
Job No: Z3089-02-E-F	Drawing No: Z3089-02-E-F	Sheet No: 1 of 1	Rev:	