

**Drawing Naming Convention:**

Code	W = existing	N = New/Alter
Comp Type	1 = Walling	2 = Structure
1 = Structure	3 = Structure	4 = Structure
2 = Structure	5 = Structure	6 = Structure
3 = Structure	7 = Structure	8 = Structure
4 = Structure	9 = Structure	0 = Structure
5 = Structure	1 = Structure	2 = Structure
6 = Structure	3 = Structure	4 = Structure
7 = Structure	5 = Structure	6 = Structure
8 = Structure	7 = Structure	8 = Structure
9 = Structure	9 = Structure	0 = Structure
M = Structure	A = Structure	B = Structure

Note: Refer to drawing ID for details.

**Symbols (where applicable):**

	Direction of flooring
	FLOOR TO STRUCTURE
	CELLING
	FLOOR TO STRUCTURE
	CELLING
	DOOR
	WINDOW

**Note:**  
 The Survey has been completed in accordance with the Survey Code of Practice.  
 All work has been completed in accordance with the Survey Code of Practice.  
 S.A.S. No. 11 VAL 1/2000  
 All other drawings include up to date information.  
 Drawing No: 23/23/02-CT. For internal use only.  
 No part of this drawing may be reproduced without the written permission of HB Surveys Ltd.  
 This drawing is the property of HB Surveys Ltd. and is not to be used for any other purpose without the written permission of HB Surveys Ltd.  
 HB Surveys Ltd. is a registered company in England and Wales.  
 Registered Office: 42 St Pauls Road, Chichester, West Sussex, PO19 1QJ.  
 Registered in England No. 08555888.  
 VAT No. 264 585 888.

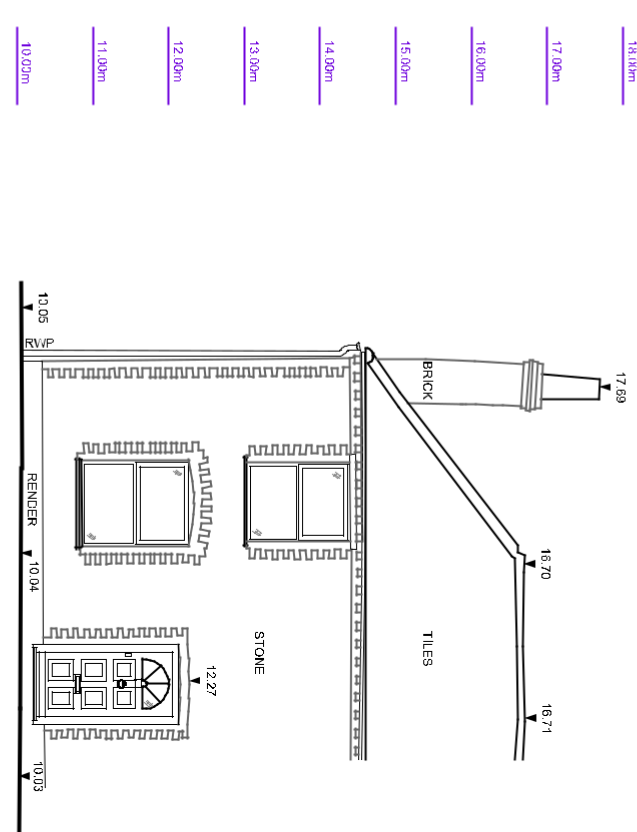

DATUM 9.000m

## PROPOSED SOUTH WEST ELEVATION

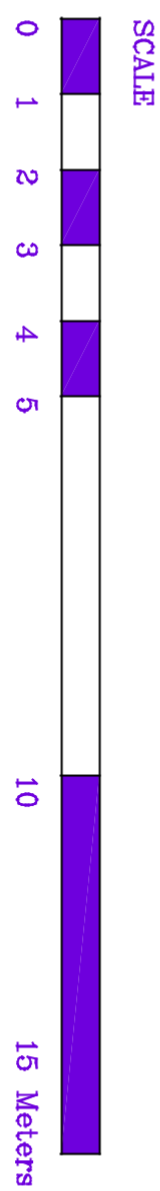

<b>Client:</b> Louis Musgrove	
<b>Project:</b> 42 St Pauls Road, Chichester, West Sussex	
<b>Drawing Title:</b> Existing South West Elevation	
<b>Date:</b> Sept 2023	<b>Scale:</b> 1:100 @ A4
<b>Drawn By:</b> KR	<b>Checked By:</b> KR
<b>Job No:</b> 23/23/02-CT	<b>Sheet No:</b> 1 of 1

**HB Surveys Ltd**  
 Land & Measured Building Surveyors  
 42 St Pauls Road, Chichester, West Sussex, PO19 1QJ.  
 Tel: 01243 818181. Email: info@hb-surveys.com