

Notes

1. This drawing is the copyright of MH Architects Ltd
2. Do not scale this drawing except for Local Authority planning purposes
3. All dimensions must be checked on site by the contractor prior to commencement of the works.

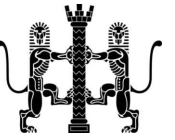

Client Approval

X	A - Approved
X	B - Approved with comments
X	C - Do not use

Rev.	Revision Note/Purpose of Issue	Drw By	Date	Chk By	Date
P01	Planning issue	TM	050623	NKS	050623
P03	NMA issue	TM	170124	NKS	170124

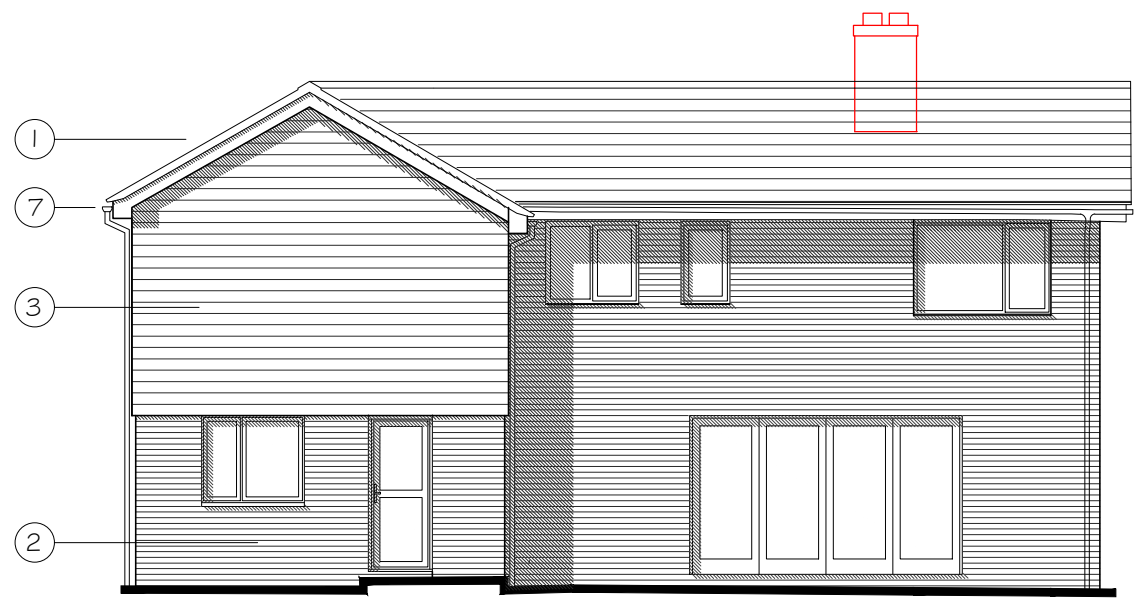

REAR ELEVATION

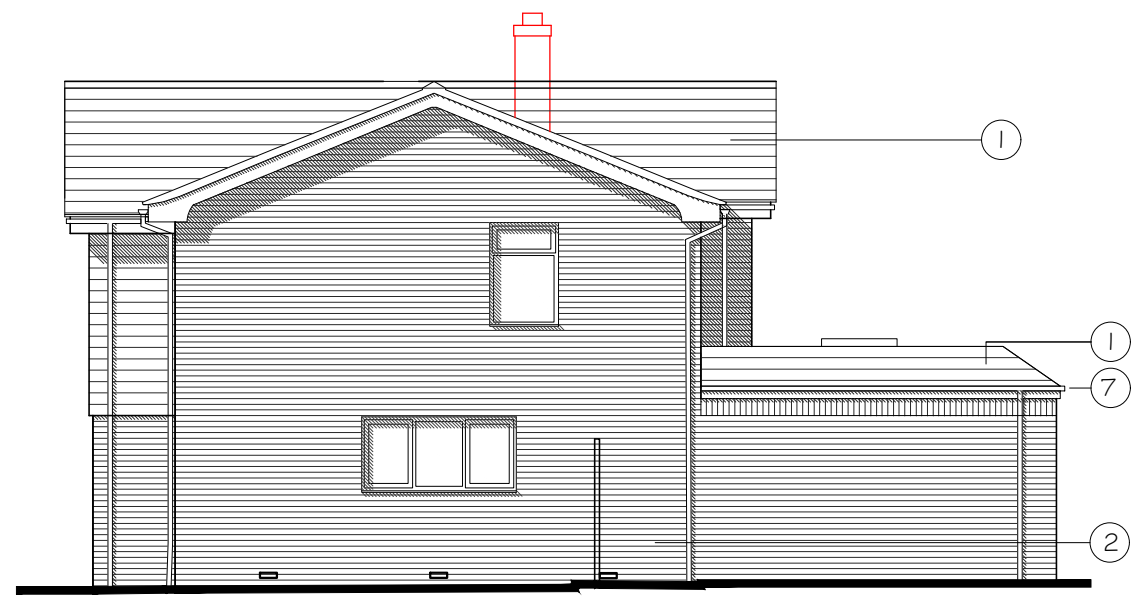

SIDE ELEVATION



FRONT ELEVATION

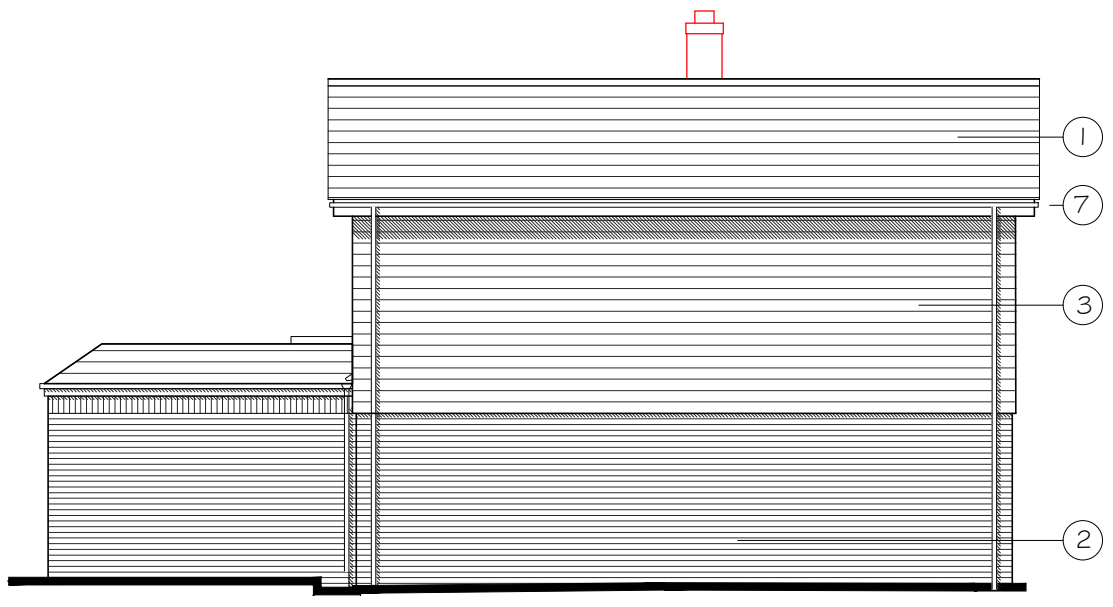

SIDE ELEVATION

- Key
1. Concrete tiles - red / brown to match existing.
 2. Multi stock brickwork - red to match existing.
 3. Red / brown hanging tiles to match roof.
 4. uPVC windows - white.
 5. Oak front door.
 6. Oak porch posts and gallows bracing.
 7. Rainwater goods - white.

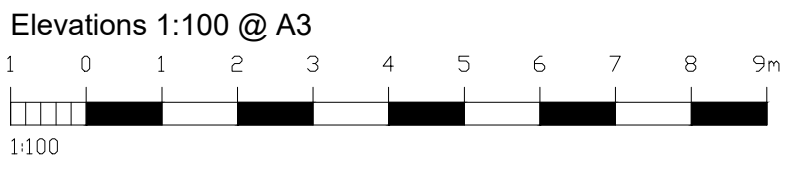

Client
Mark and Lucy Brown

Job title
**1 Carters Way
Wisborough Green
West Sussex**

Drawing title
**Proposed Extension
Elevations**

Drawn	Date	Checked	Date	Scale at A3
TM				1:100

Job No.	Pro.	Org.	Zone	Level	Type	Role	No.	Rev.
22-168	LTH	MHA	ZZ	XX	DR	A	005	P03

Purpose of Issue
PLANNING

Ground Floor | Bicentennial Building
Southern Gate | Chichester
West Sussex | PO19 8EZ

t. 01243 774748
e. admin@mharchitects.co.uk
www.mharchitects.co.uk

Limited Company
Registered in England No. 1994233

ARCHITECTS