

46 Gray Street

Materials Key:

- ① Existing Blonde Sandstone Facade
- ② Dynamic Facades - Aerolite Sandstone RainScreen Cladding
- ③ Curtain Walling - Anthracite Grey RAL 7016
- ④ Insulated Spandrel Cassette Panel - Anthracite Grey RAL 7016
- ⑤ Clear Float Double Glazed Window
- ⑥ Sika Sarnafil insulated membrane roof - Grey
- ⑦ PPC aluminium Parapet Flashing - Anthracite Grey RAL 7016
- ⑧ Structural Glass Balustrade
- ⑨ Parallel Flange Channel - Black
- ⑩ Black Timber Cladding

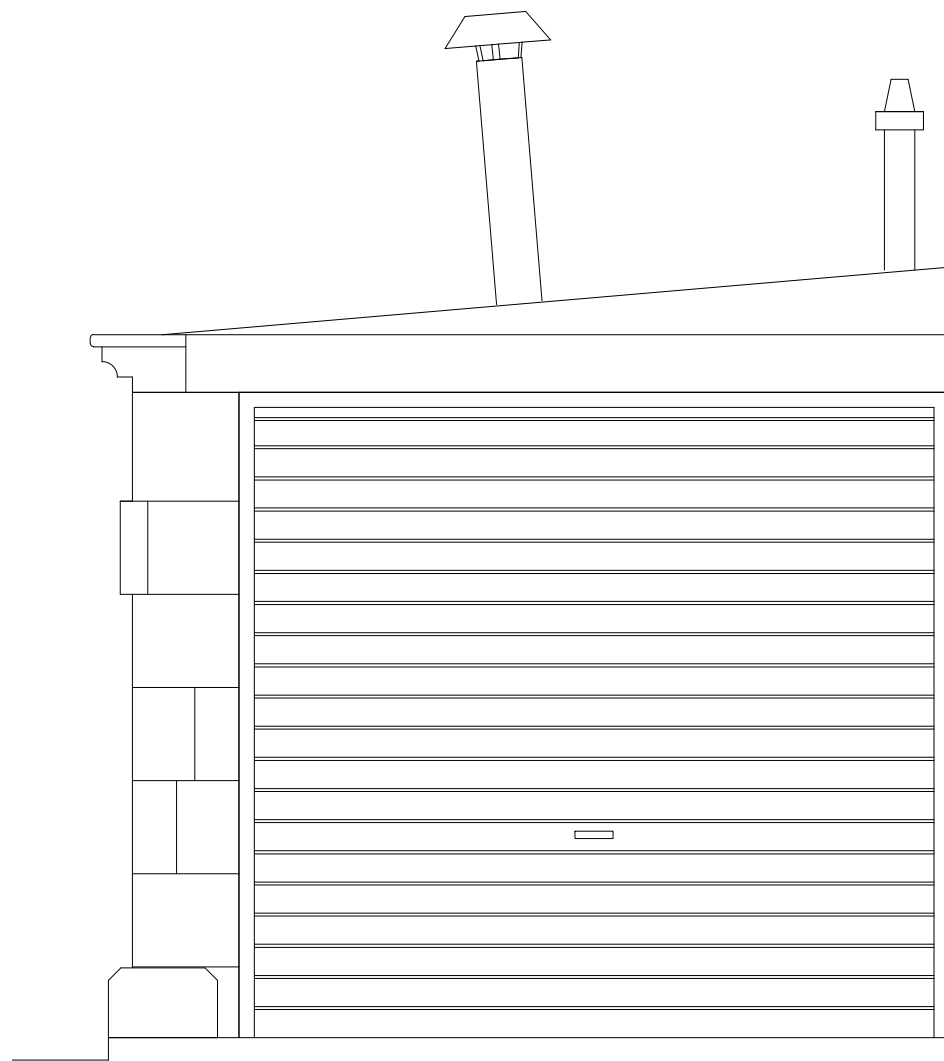

North West Elevation as Existing - 1:25

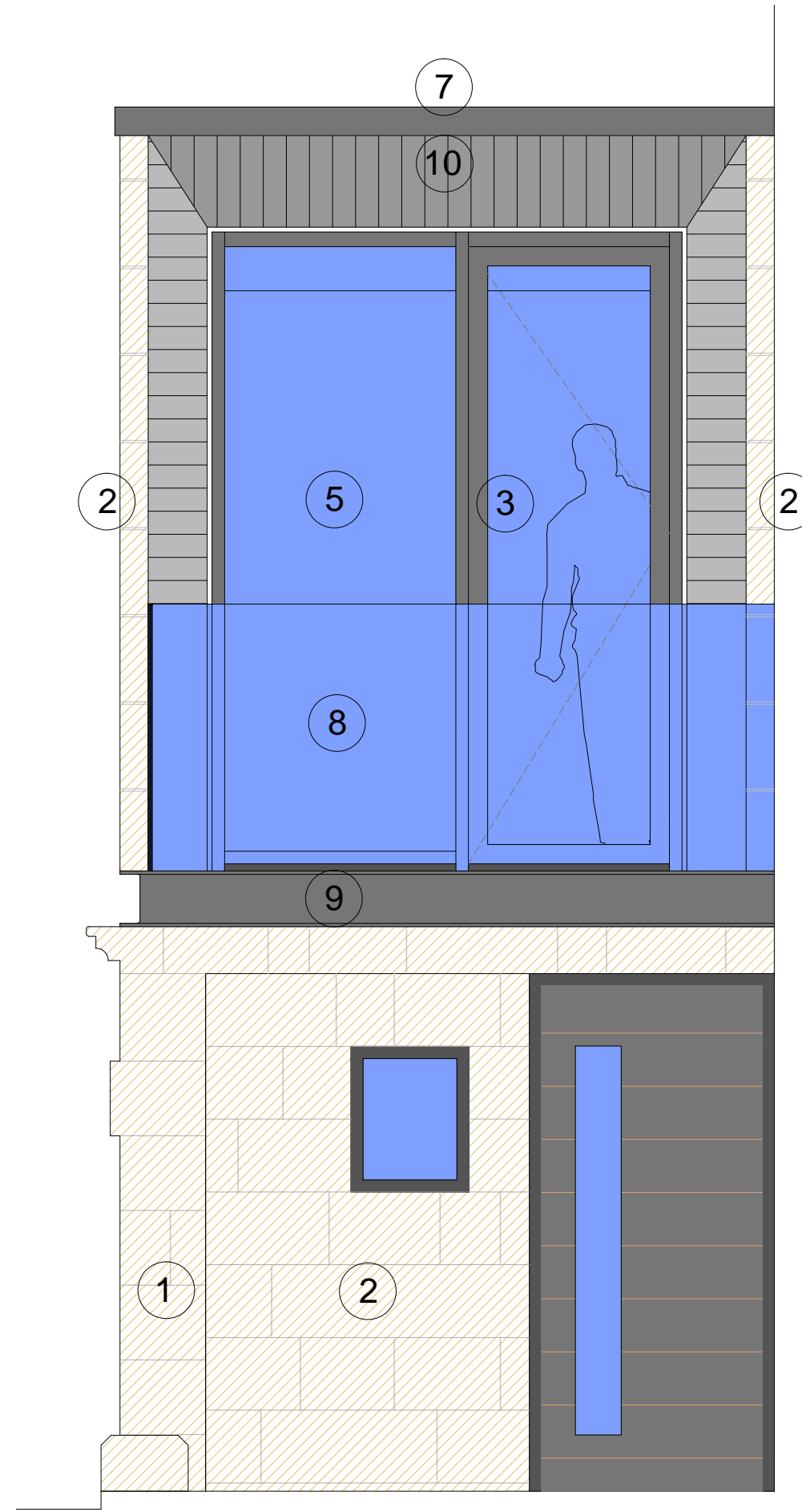

North West Elevation as Proposed - 1:25

- Notes**
1. Do not scale from this drawing.
 2. All dimensions to be checked on site prior to construction and any discrepancies reported to the Architect.
 3. Copyright reserved.
 4. This drawing is to be read in conjunction with all other relevant documents and drawings.
 5. All drawings subject to a full measured survey prior to preparation of construction information and confirmation of all structural items by the Structural Engineer.
 6. All structural items to be SER certified.
 7. All structural notes to be read in conjunction with relevant SER Certification.
 8. All M&E items to be confirmed by specialist design consultant and Building Control prior to construction.
 9. Drawings do not form 'Construction Issue'.

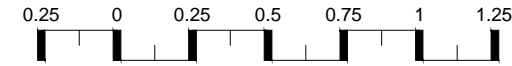

Scale of Metres - 1:25

Revisions	Description	By	Chk'd	Date
-----------	-------------	----	-------	------

Status

Statutory Approvals

Client

Mr M Bhatti

Project

Alterations to Property at
46 Gray Street

Location

Glasgow

Title

North West Elevation
as Existing & Proposed

Scale	Size	Date	Drawn	Checked
1:25	A3	18.11.2023	RD	RD

rDLarchitects.co.uk
t : +44 (0) 7976 06 77 88
w : http://www.rdlarchitects.co.uk

rDL

Project No.	Drawing No.	Rev.
2023-21	AL(0)02	-