

PROPOSED FLOOR PLAN 1:100

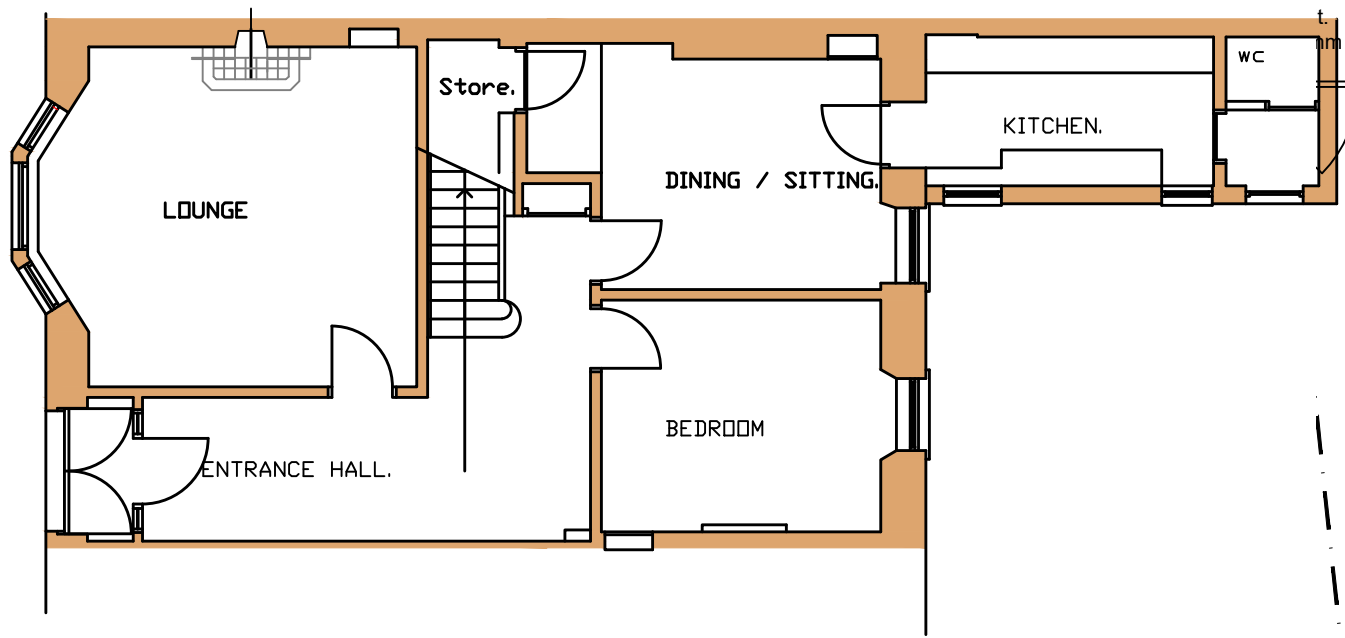

EXISTING FLOOR PLAN 1:100

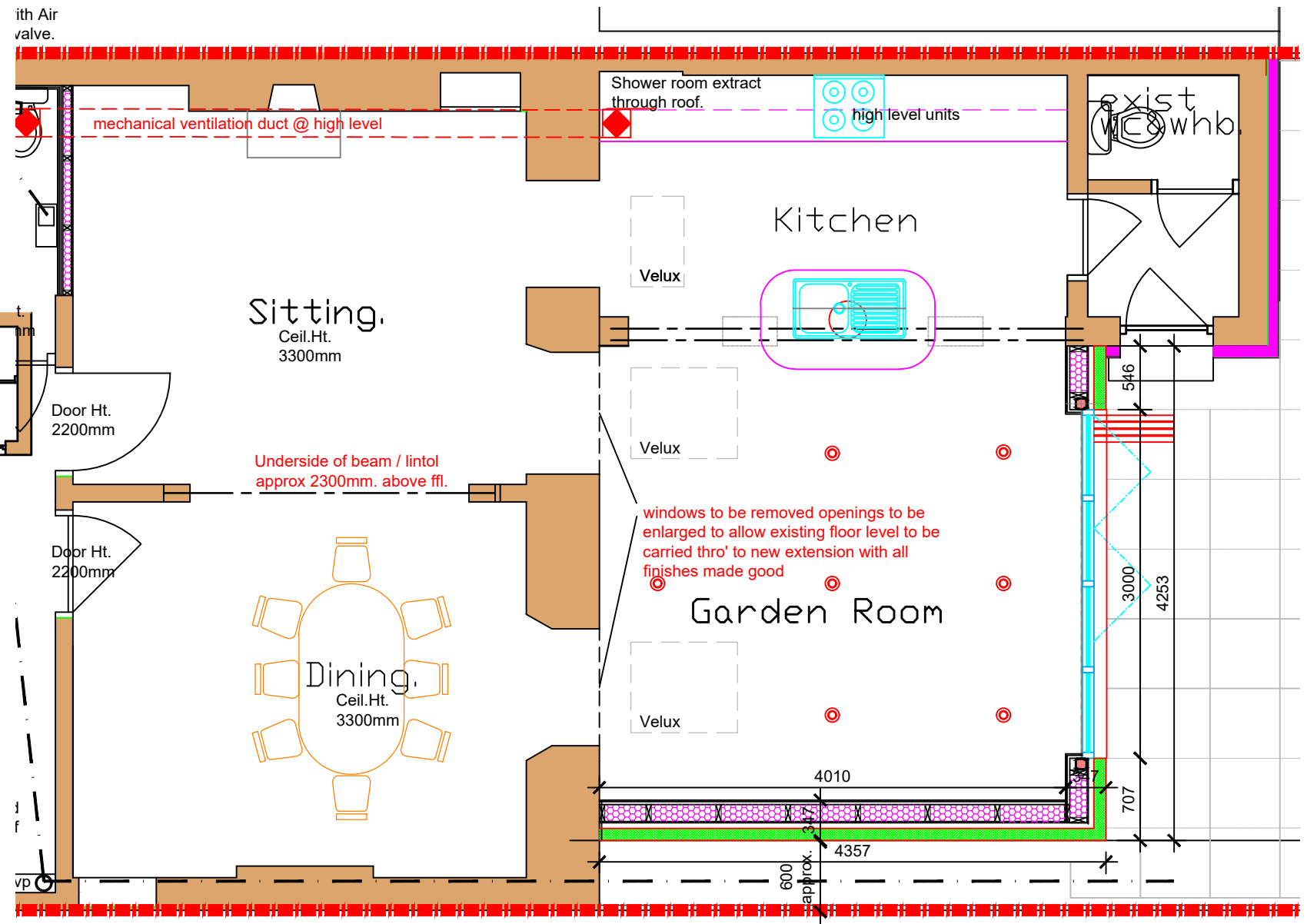

EXTENSION LAYOUT PLAN 1:50

A - Extension reduced in size along with internal alterations including repositioned wetroom - 03-10-2023



Revision	Project
Drg. No. JC/110	
Date OCT. 2023	
Scale AS SHOWN	

PROPOSED EXTENSION TO REAR OF DWELLING AT:
736 CROW ROAD, GLASGOW. G13 1NF for:
JIM & IRENE CRAWFORD.

PLANS