

This drawing is protected by copyright and the information contained therein is the property of William McCall. The drawing must not be copied and the information contained therein may not be used or disclosed without written permission of and in the manner permitted by William McCall.

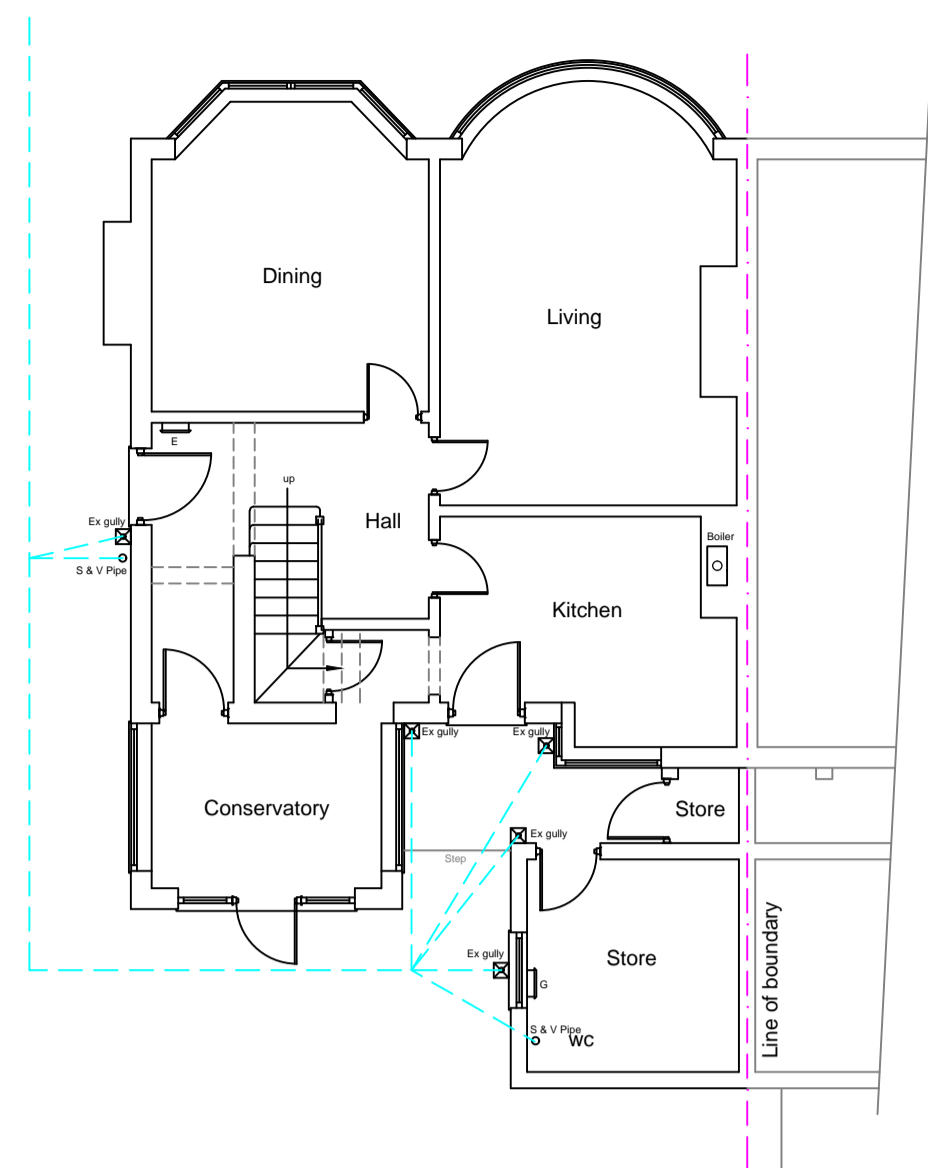

Existing Ground Floor Plan

1:100

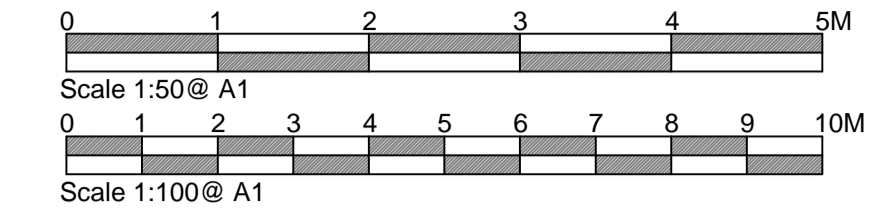
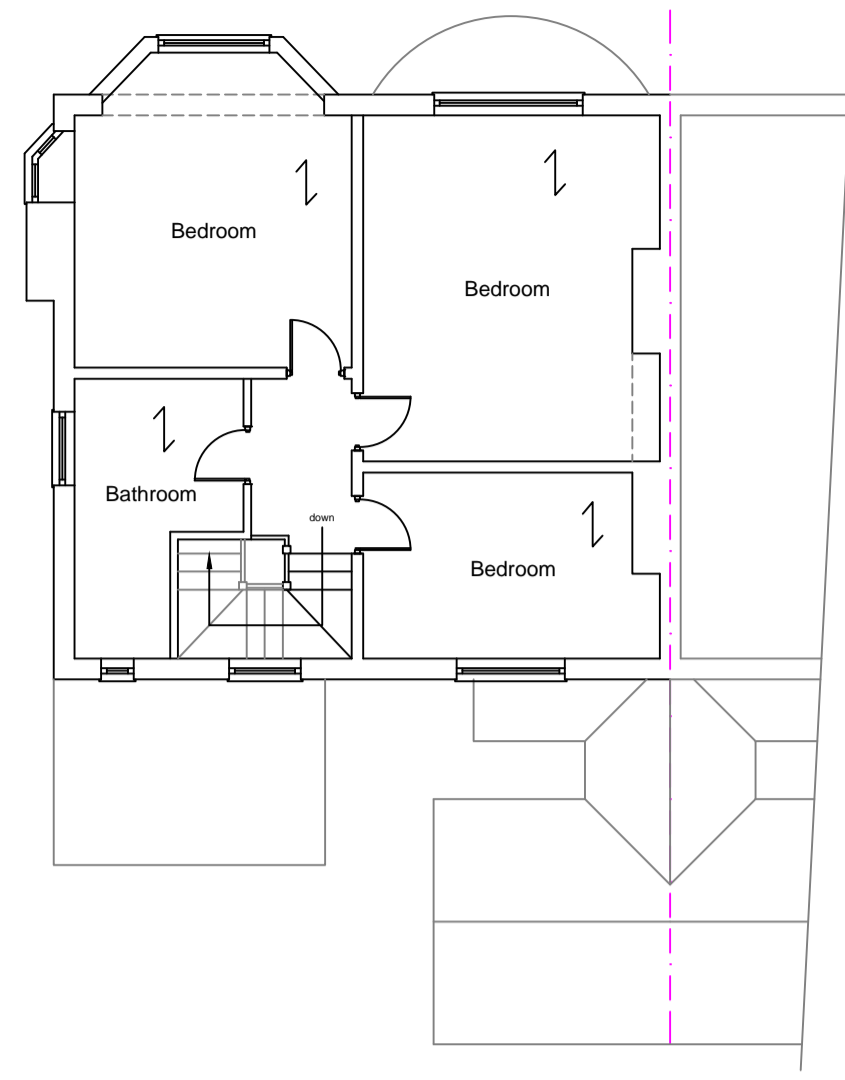

Existing First Floor Plan



Existing Side Elevation



Existing Rear Elevation

1:100

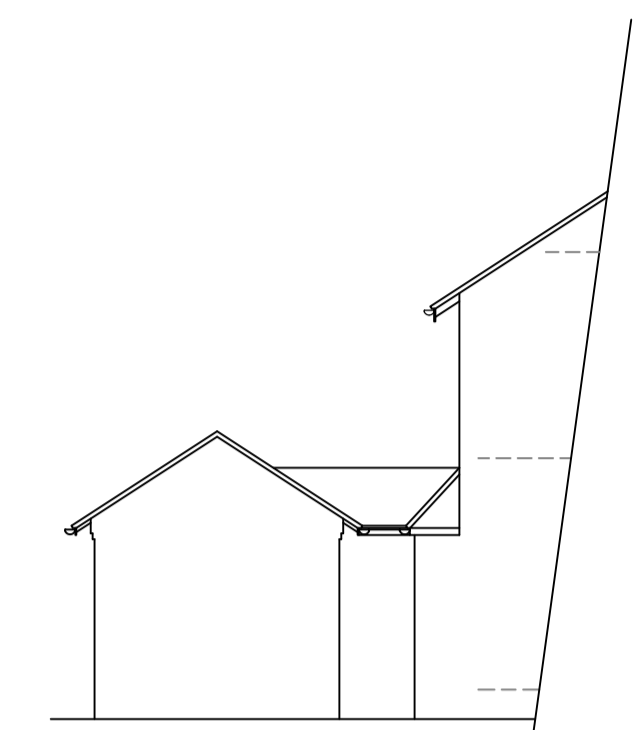

Existing Side Elevation

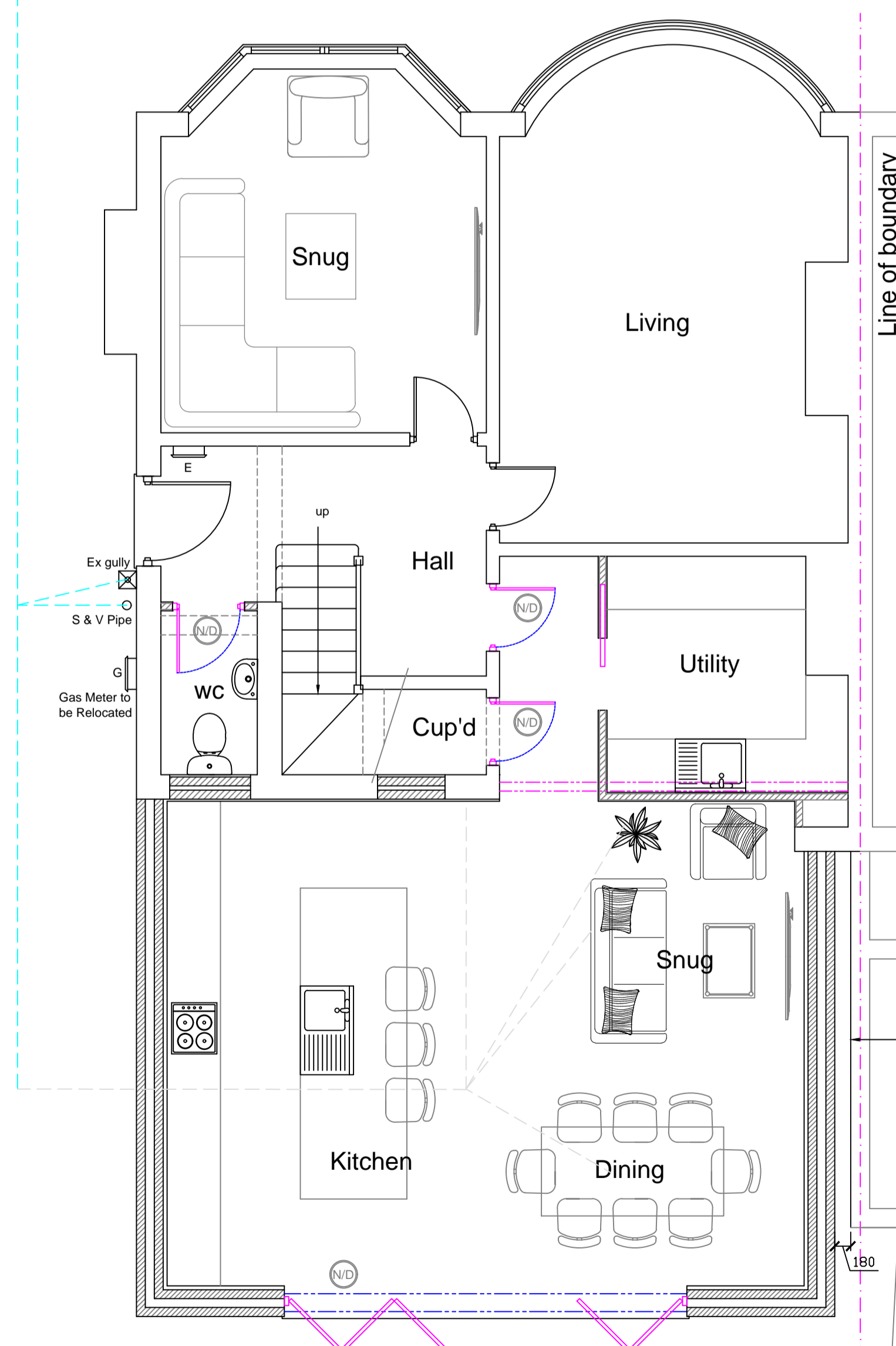

Proposed Ground Floor Plan

1:50

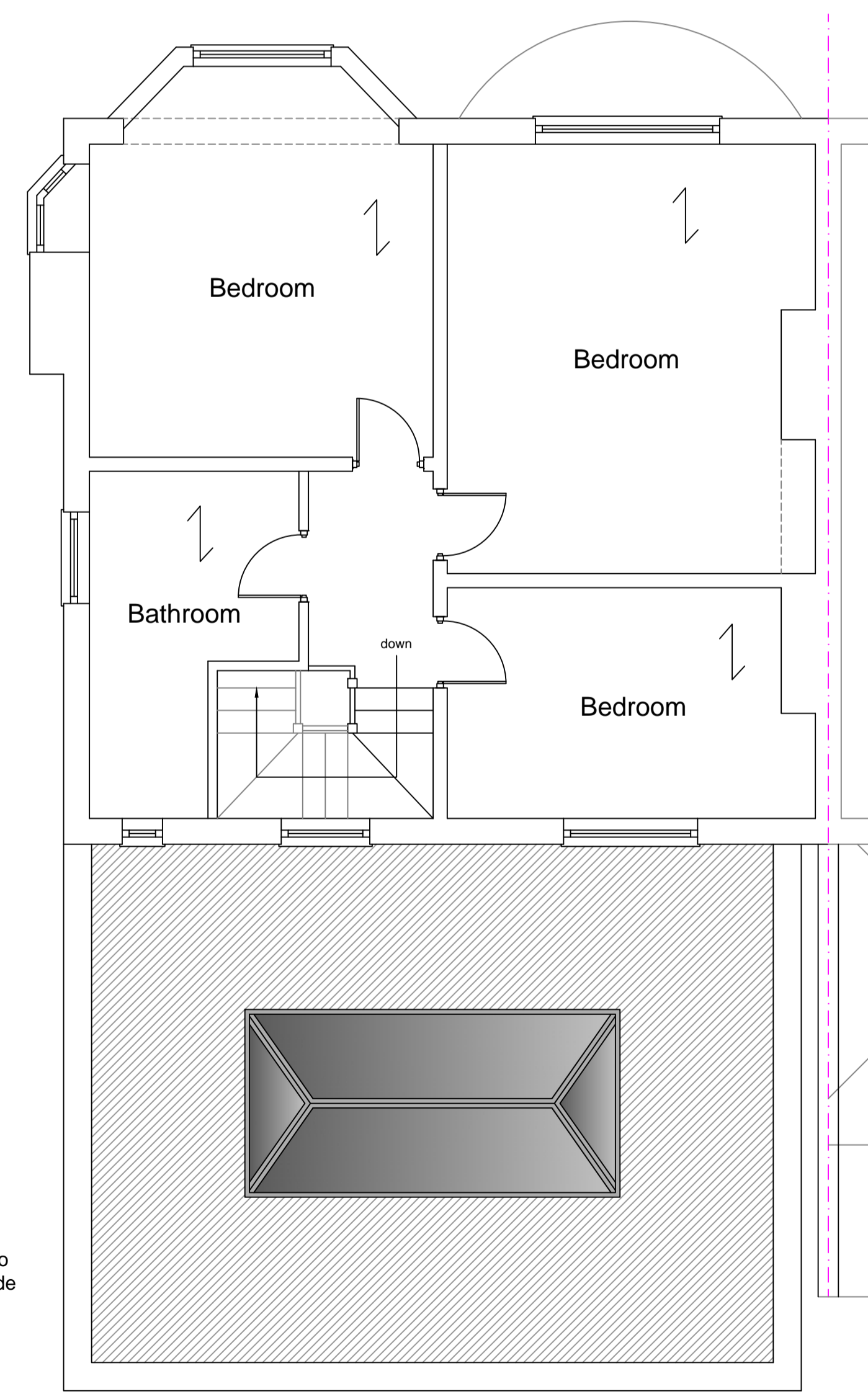

Proposed First Floor Plan



Proposed Side Elevation



Proposed Rear Elevation

1:100

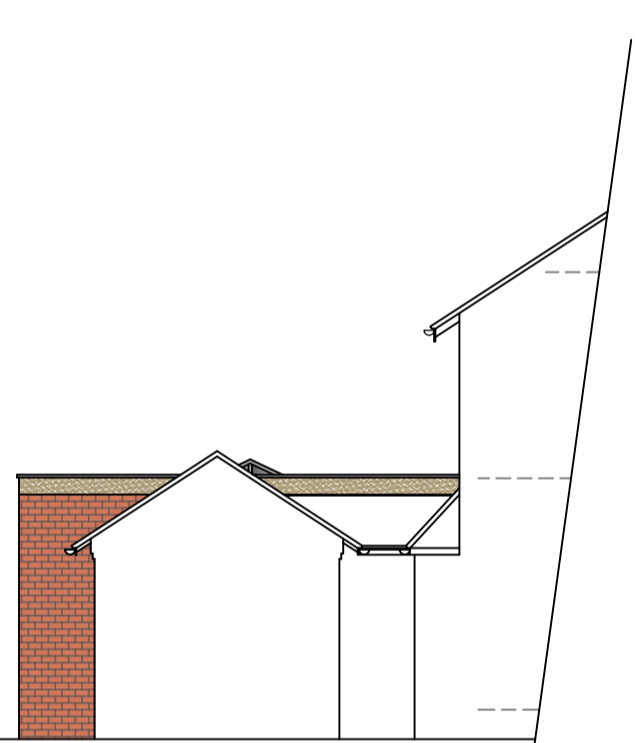

Proposed Side Elevation

Stage :-	<b>Householder Planning</b>		
Project Title :-	Proposed Extensions		
Drawing Title :-	Existing & Proposed Plans & Elevations		
Client :-	Mr Shearer		
Drwg No :-	07/23/82	Date :-	July '23
Scale :-	1 of 2	Rev :-	
Scale :-	1:100 & 1:50@A1	Drawn:-	SCM
Site Address :-	49 Hindley road, Westhoughton, BL5 2JU		
Checked :-			