

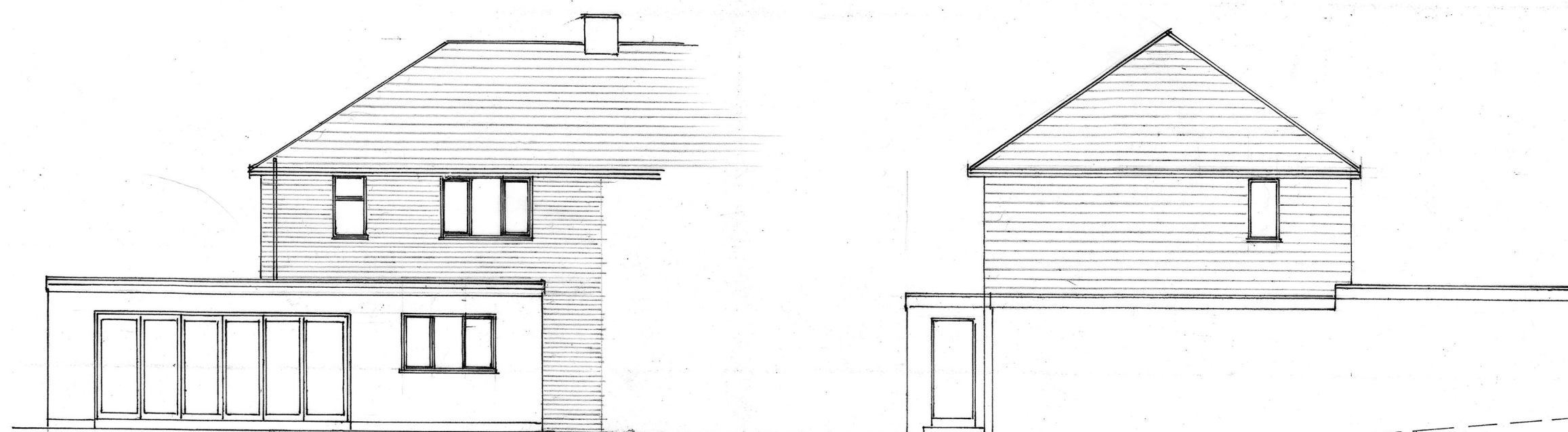

Existing rear elevation

Existing side elevation



Proposed rear elevation

Proposed side elevation

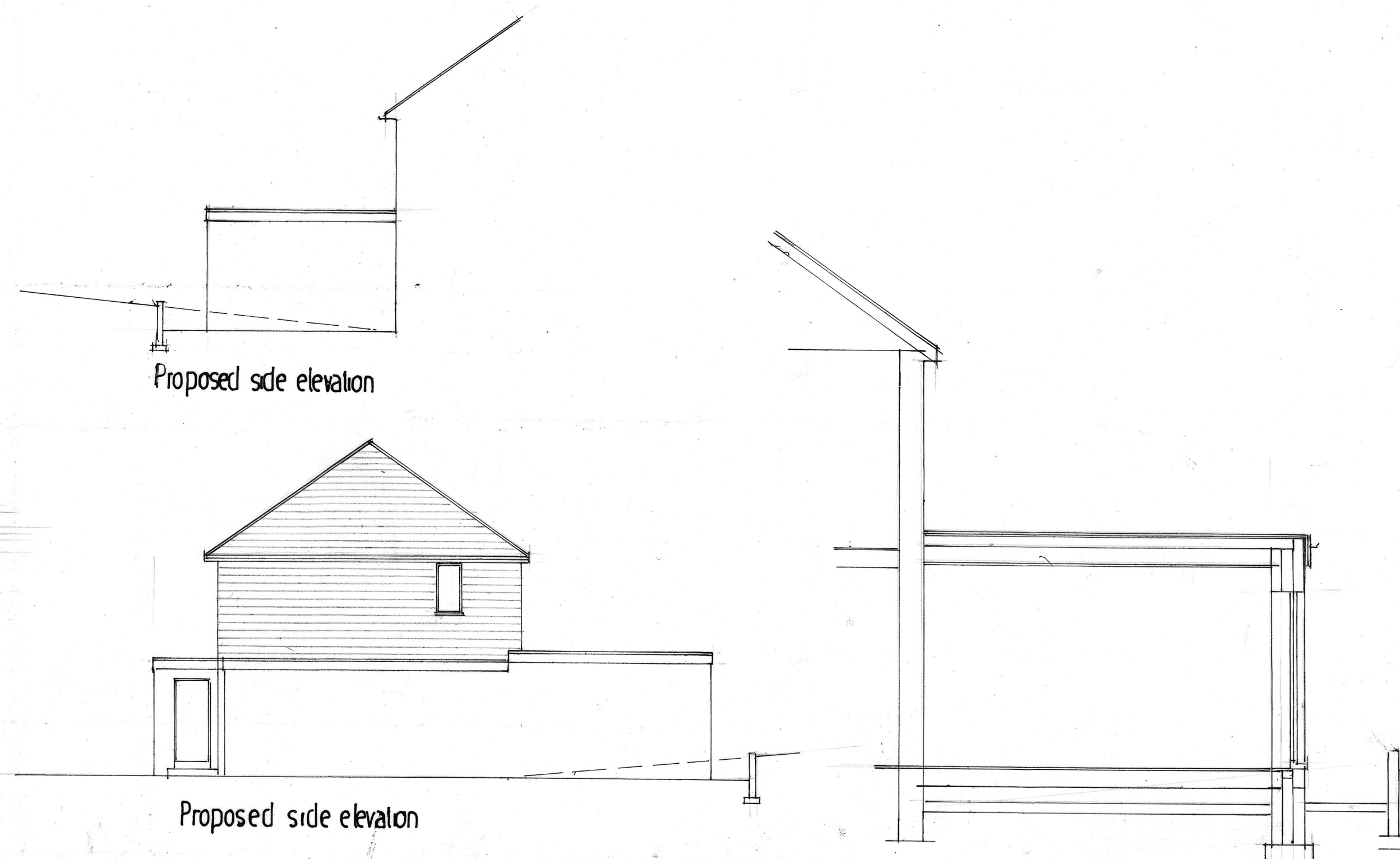

Proposed side elevation

Section

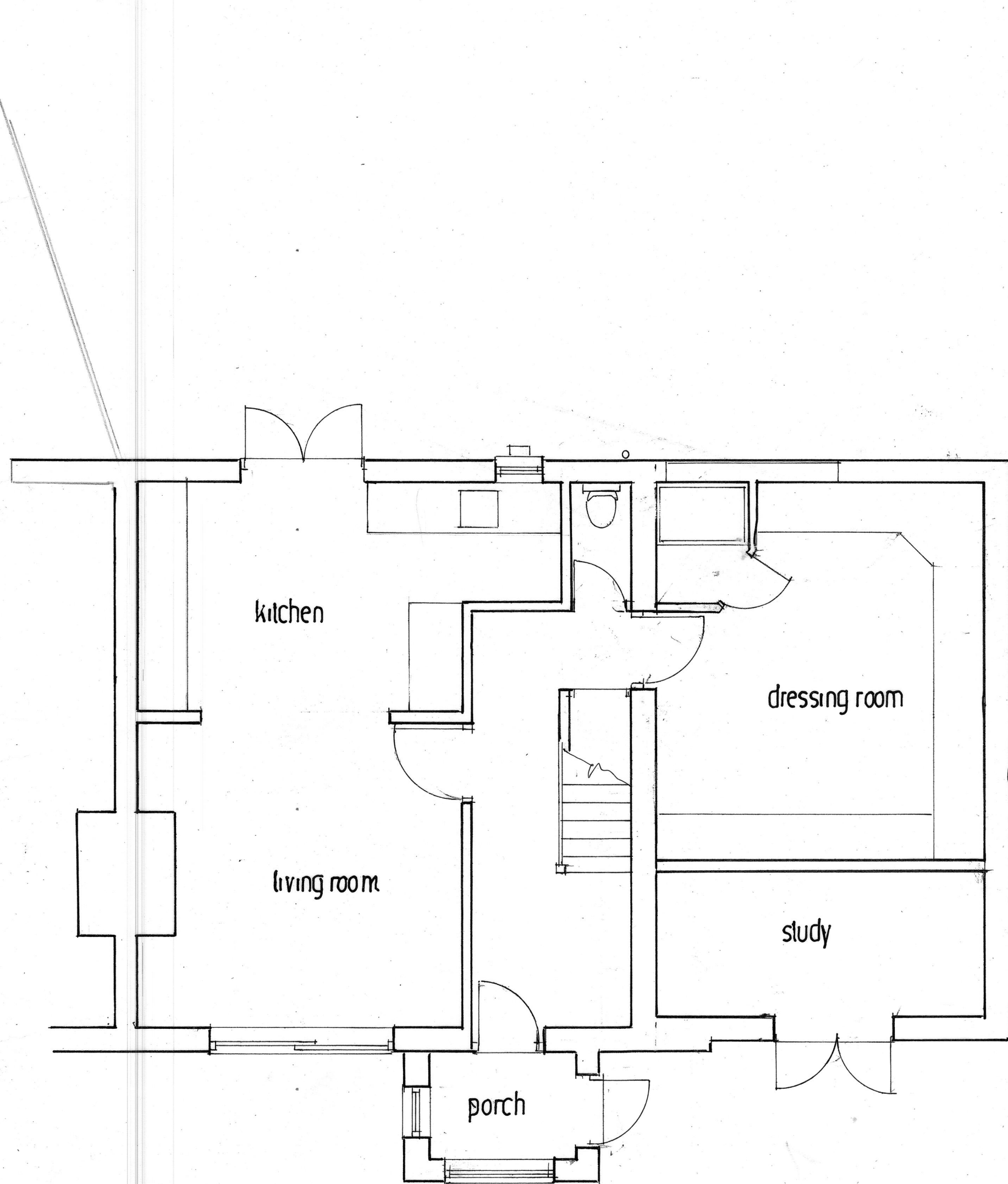

Existing ground floor plan

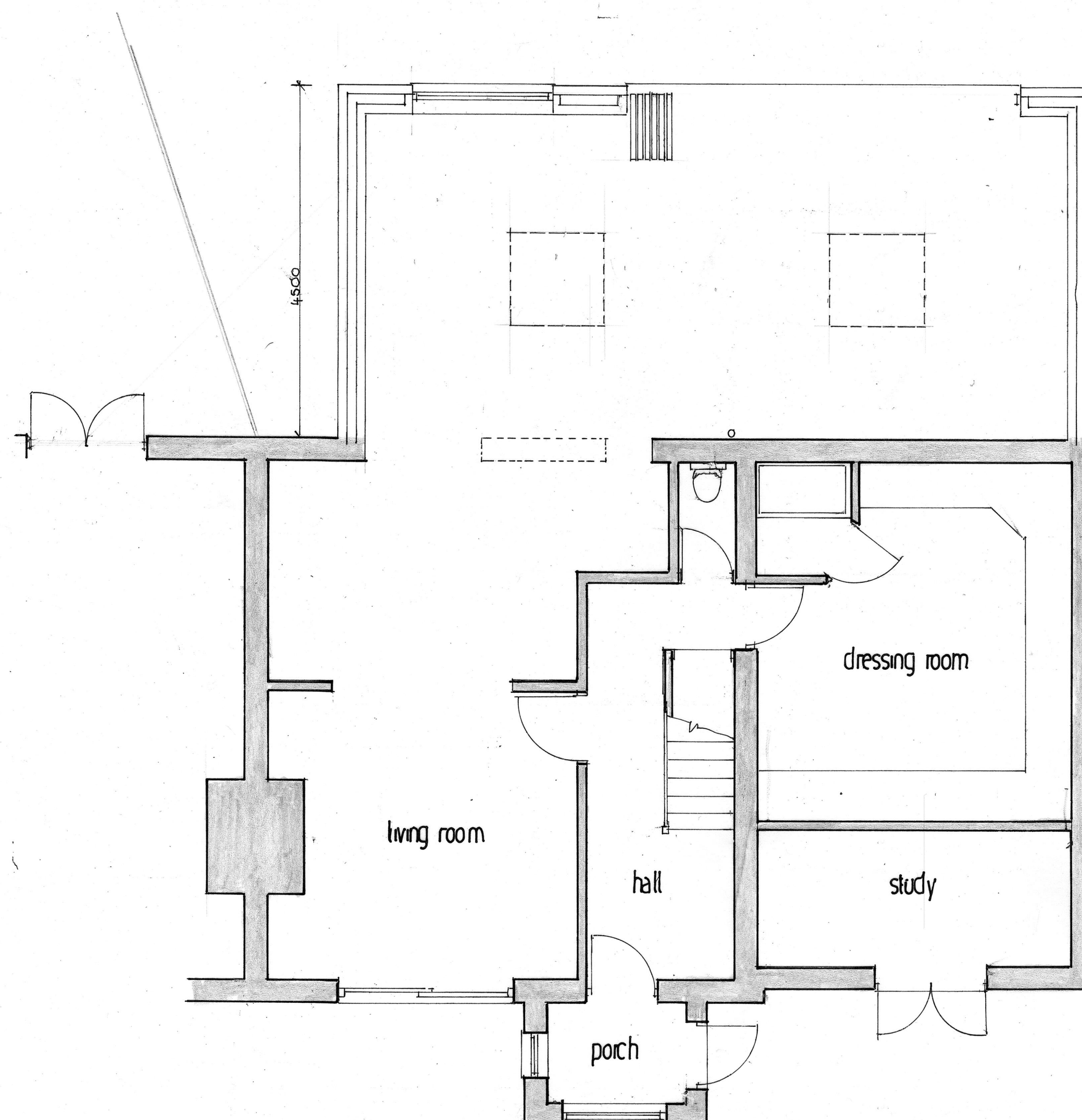

Proposed ground floor plan

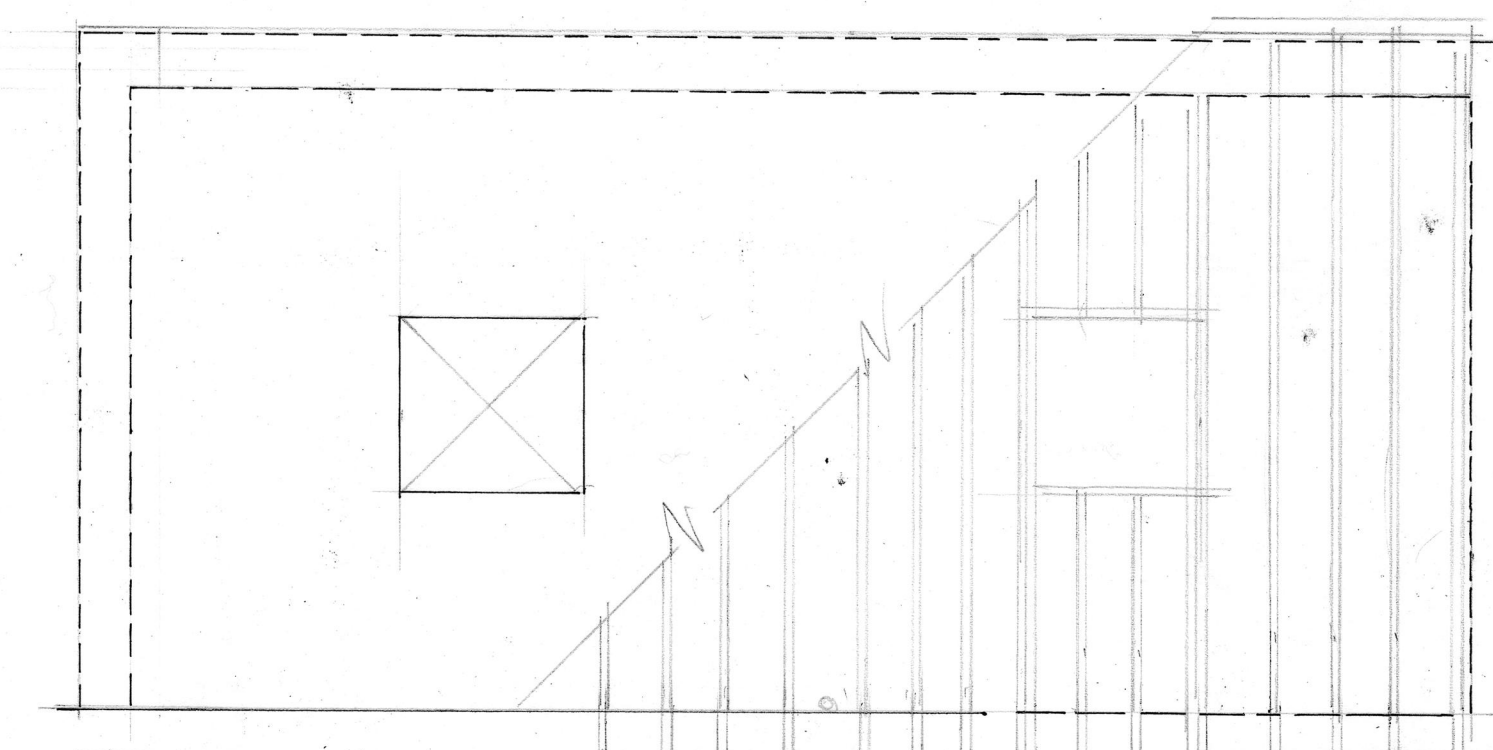

Roof plan

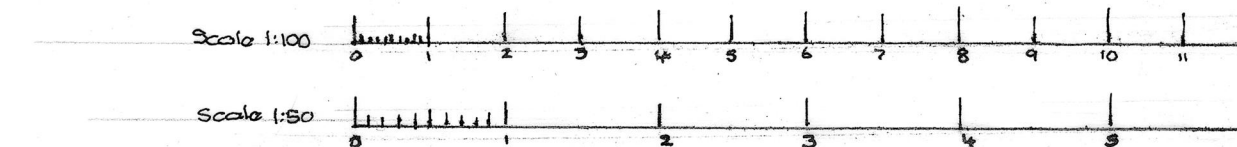

This drawing and building works depicted are the copyright of the surveyor and may not be reproduced except by written permission.
 The contractor is to check and verify all building and site dimensions, levels and sewer invert levels at connection points before work starts.
 This drawing should be read with and checked against any structural or specialist drawings provided.

REVISIONS

TITLE
**PROPOSED SINGLE STOREY
 REAR EXTENSION TO
 62 WEMBURY ROAD
 PLYMOUTH**

CLIENT **Mr & Mrs Pulleston**

ROBERT LOBB
 Surveyor

4 Tor Road
 Hapley,
 Plymouth, PL3 5TD

Mob: 07752 888 338
 Tel: 01752 709 924

SCALES: 1:50 1:100

DATE: Feb 2024

JOB No. DRG. No. REV

DRAWN: RJC

3159