

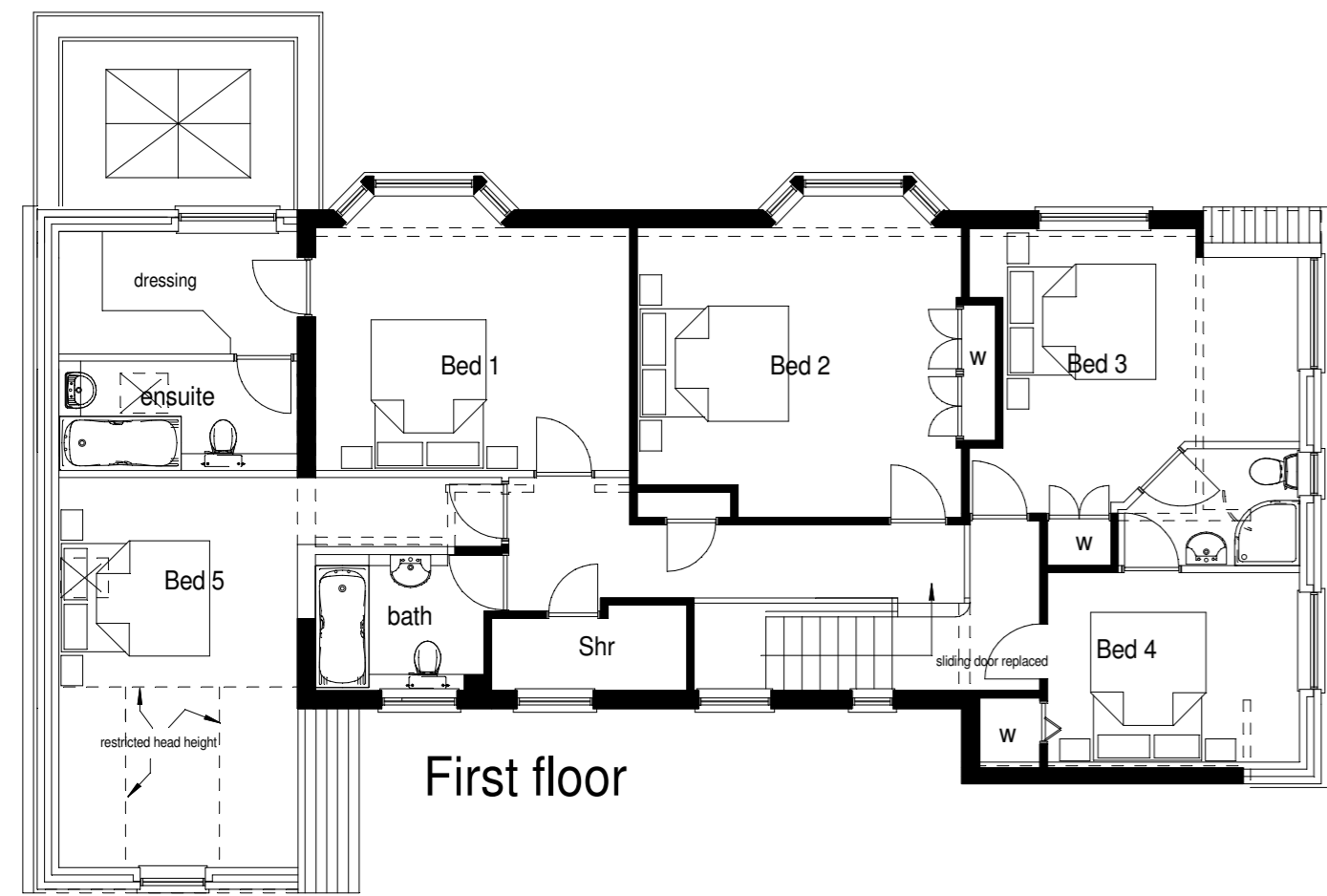

Front



Rear



First floor

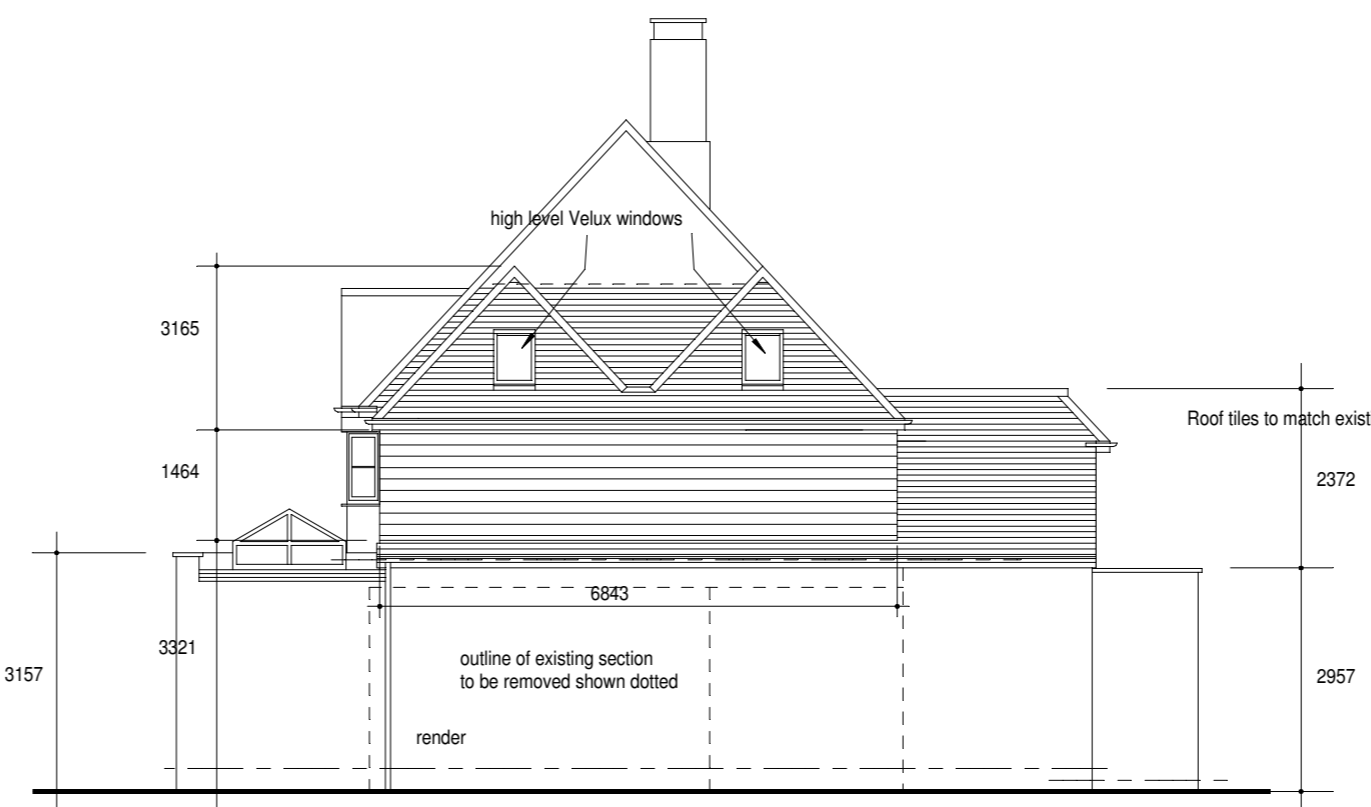

Side

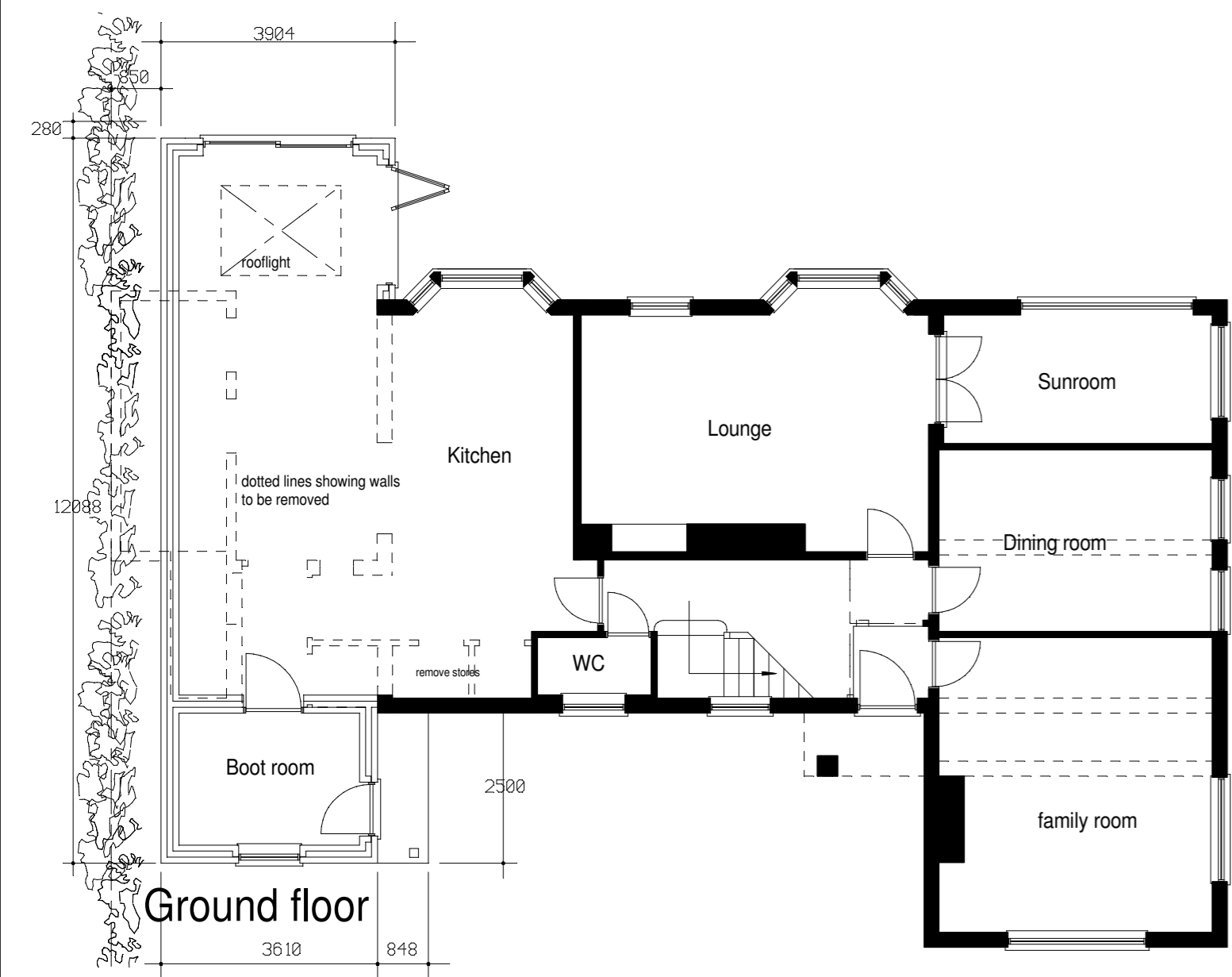

Ground floor

Side

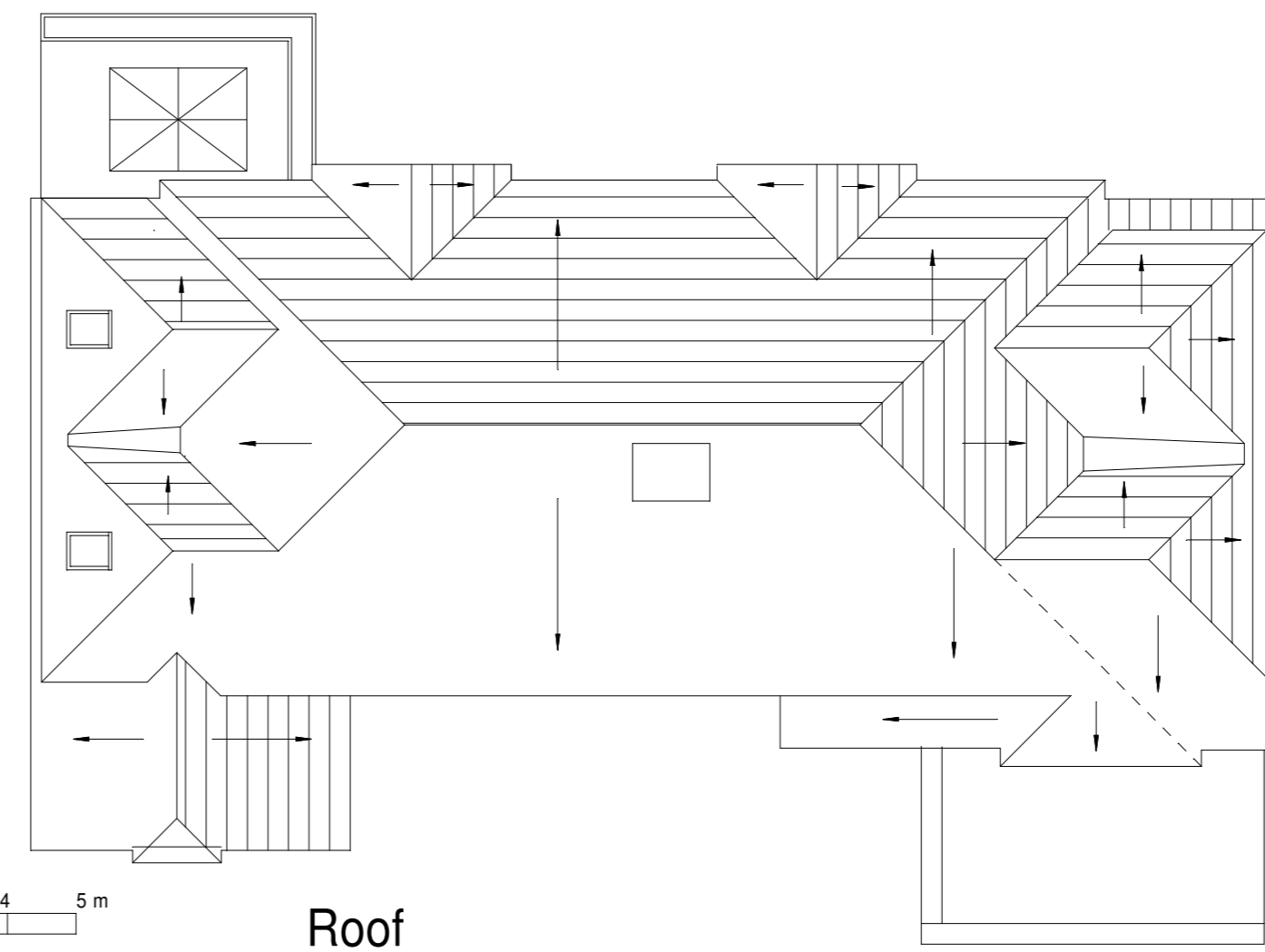

Roof

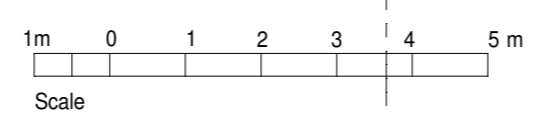

- H 17.01.24 Bed 4 dormer altered
- G 20.11.23 Bed 1 ensuite altered
- F 16.08.23 Bed 1 ensuite altered
- E 08.02.23 Dims added
- D 23.01.23 Boundary line added
- C 21.01.23 Dormers modified
- B 15.01.23 Box window removed

J G ROBERTSON

John G Robertson
BSc(Hons) Arch Dip Arch

Architect

Telephone 01730-893015
Mobile 07939-127180
The Studio, Eastfield Cottage,
Hill Brow Road, Hill Brow,
LISS, Hants. GU33 7PS
johnrobertsonarchitect@gmail.com

Client	Drs K & G Hampshire	Date	Sept '22
Project	Proposed Alterations to Christmas Pie House Normandy	Drawn	JGR
		Scale	1:100@A2
Title	As proposed Plans & Elevations	Drwg. No	2207/05H