

dark grey upvc doors & windows

EXISTING SIDE/WEST ELEVATION 1:100

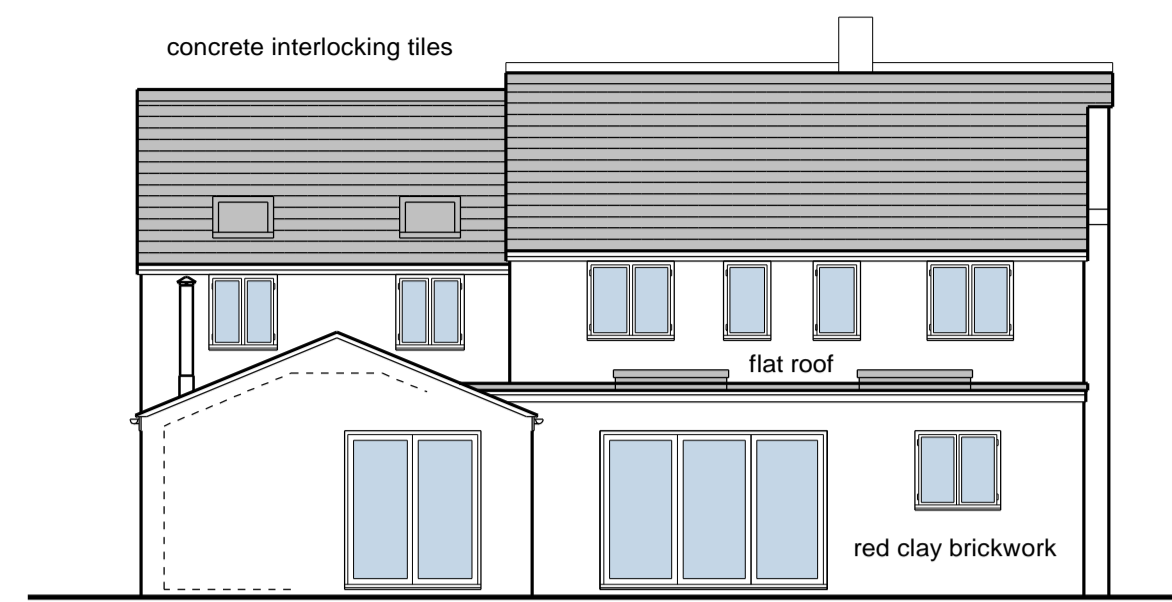

red clay brickwork dark grey upvc doors & windows

EXISTING REAR/SOUTH ELEVATION 1:100



dark grey upvc doors & windows

EXISTING SIDE/EAST ELEVATION 1:100

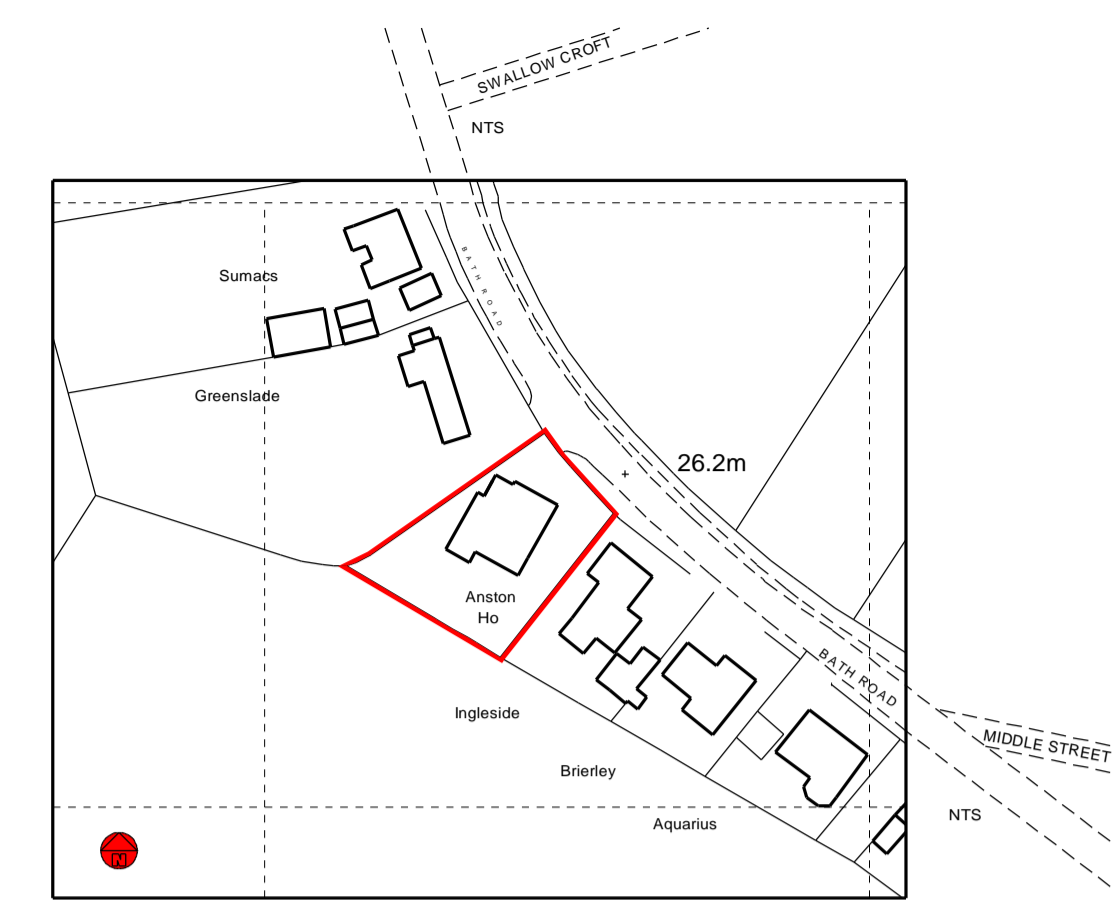

LOCATION PLAN 1:1250

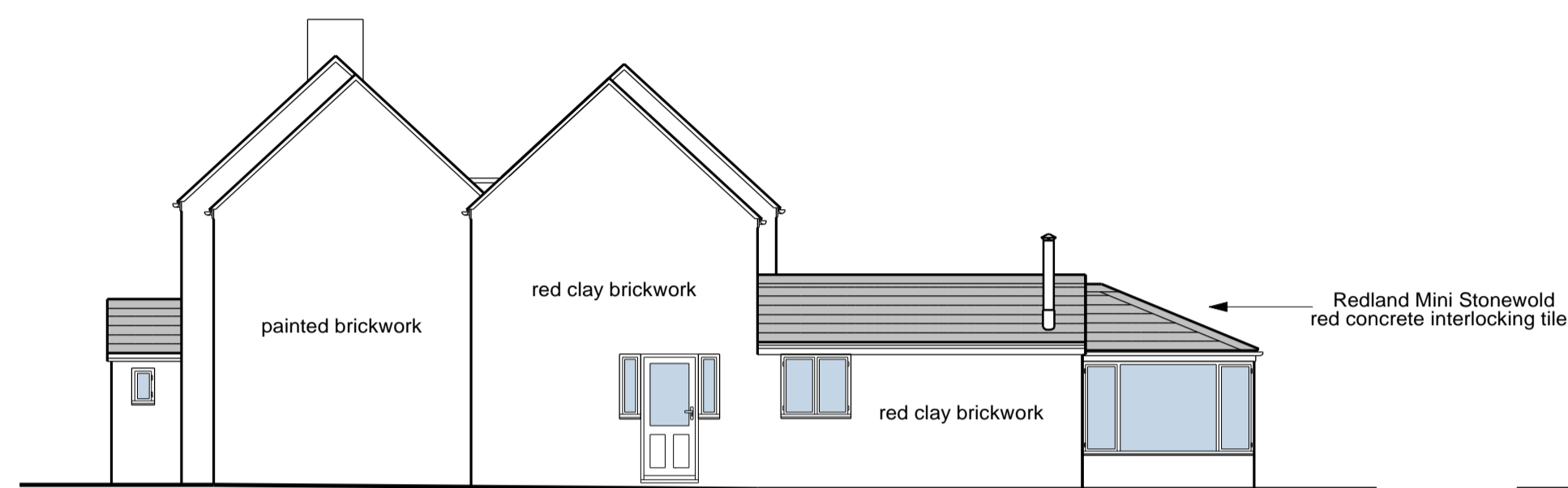

dark grey upvc doors & windows red clay brickwork

PROPOSED SIDE/WEST ELEVATION 1:100

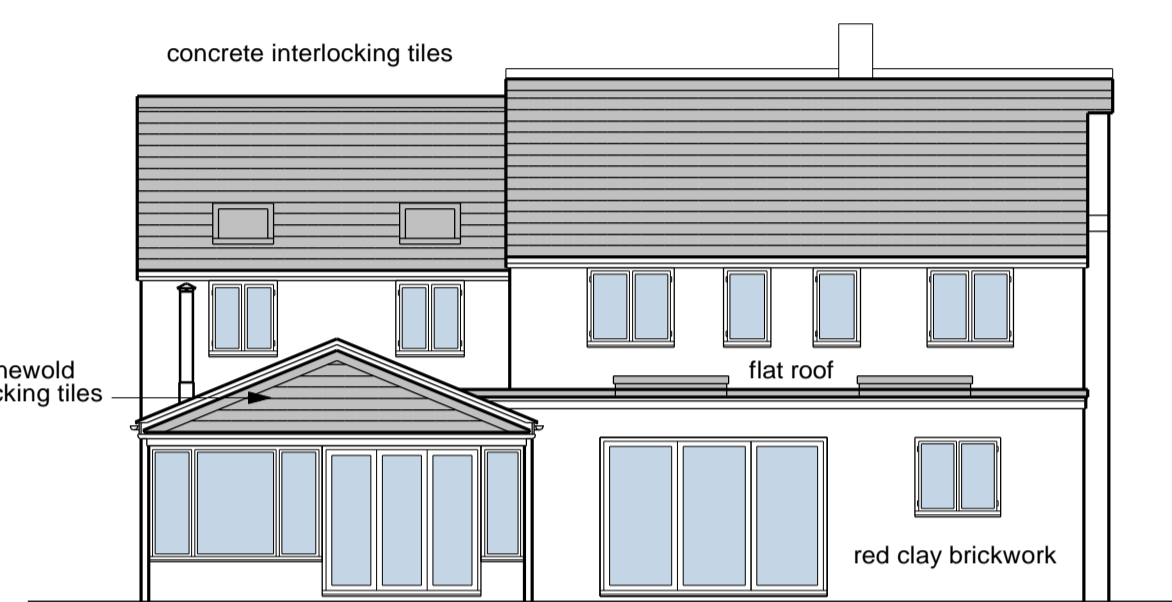

red clay brickwork dark grey upvc doors & windows

PROPOSED REAR/SOUTH ELEVATION 1:100

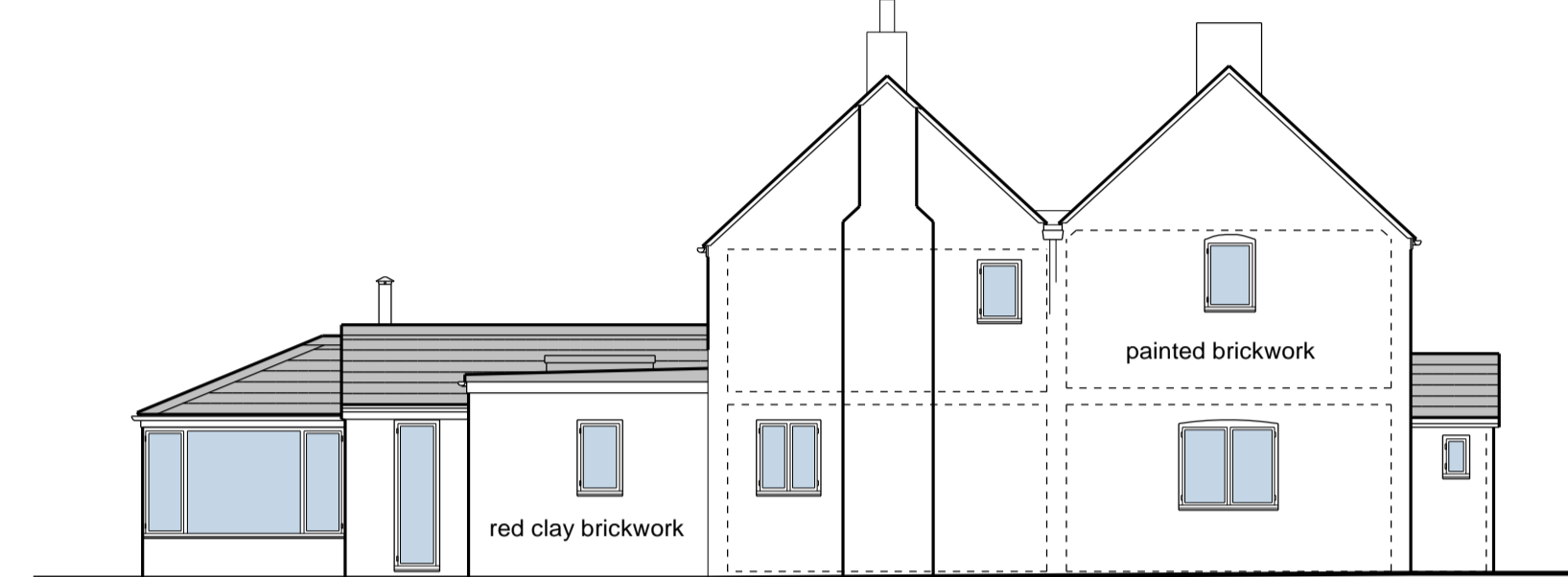

dark grey upvc doors & windows dark grey upvc doors & windows

PROPOSED SIDE/EAST ELEVATION 1:100

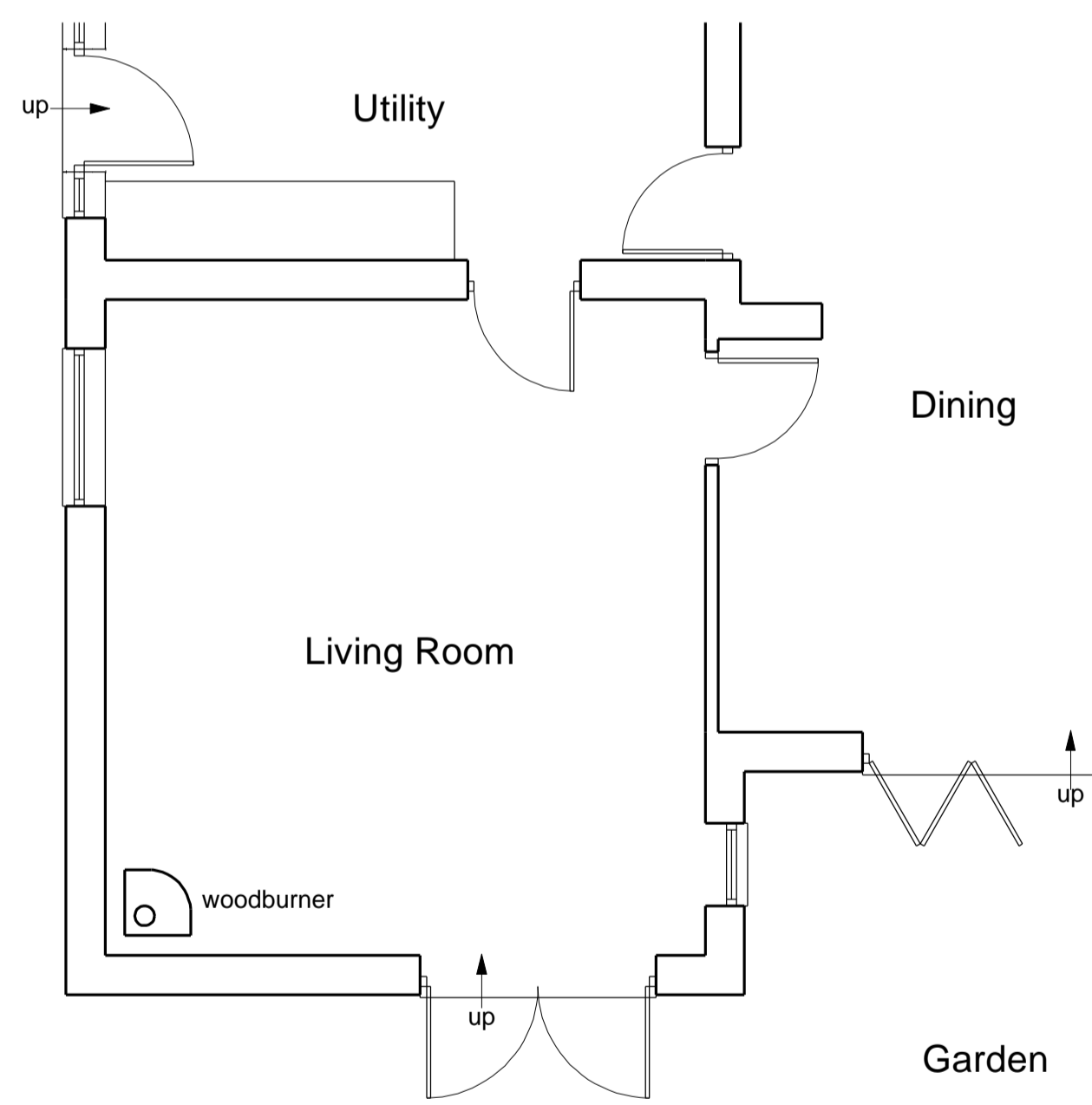

EXISTING PART GROUND FLOOR/SITE PLAN 1:50

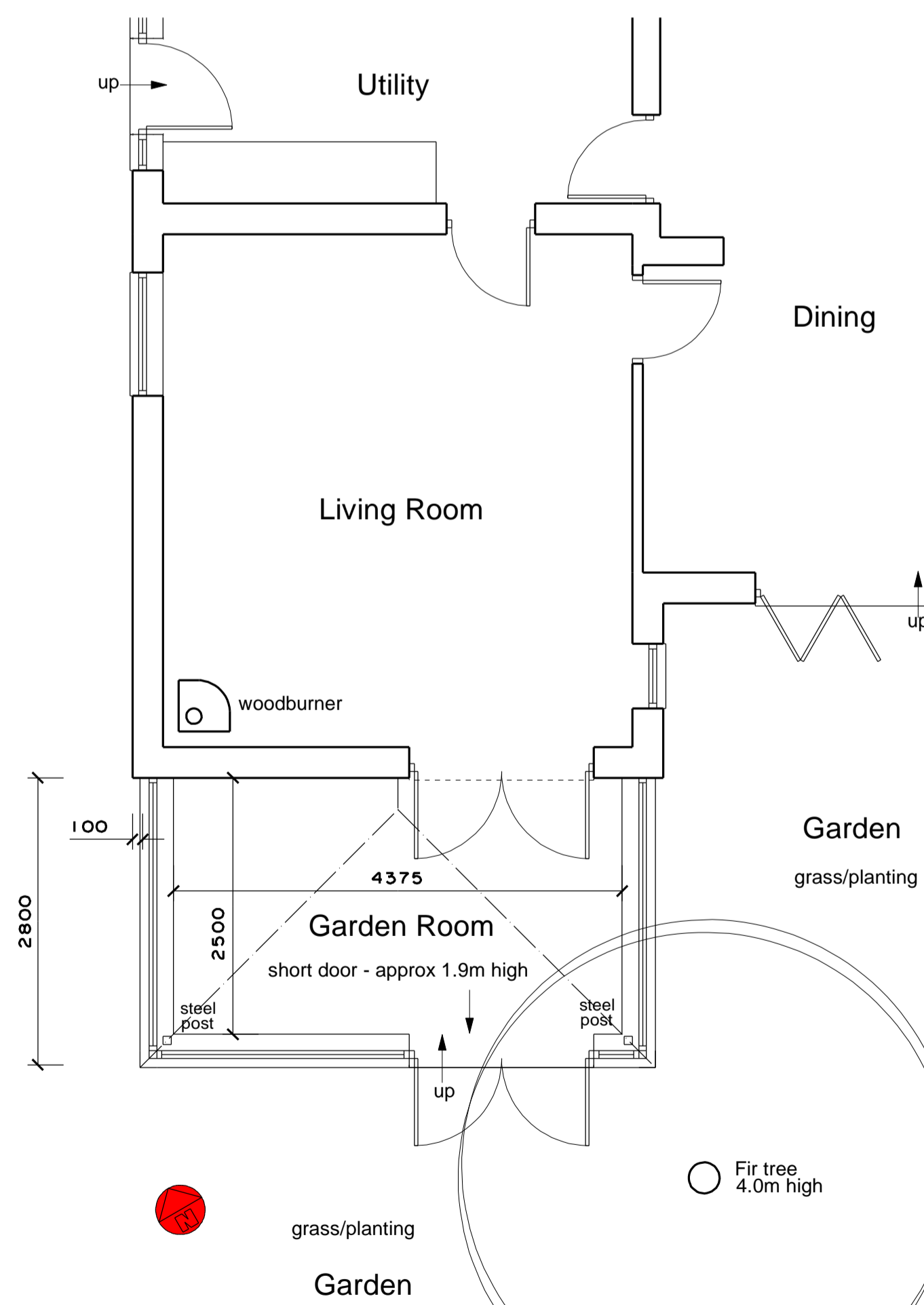

PROPOSED PART GROUND FLOOR/SITE PLAN 1:50

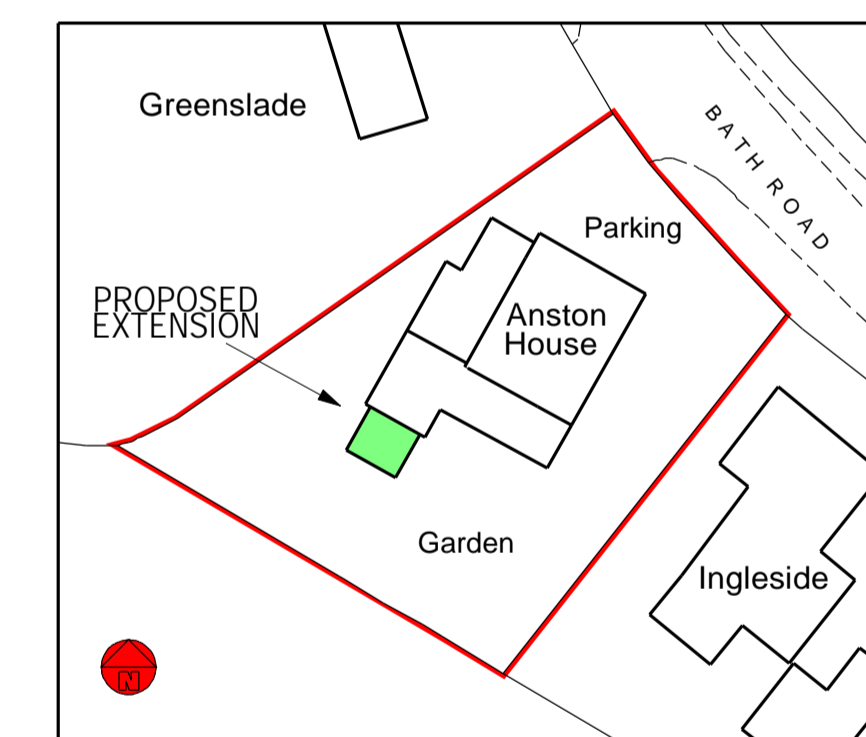

PROPOSED SITE BLOCK PLAN 1:500

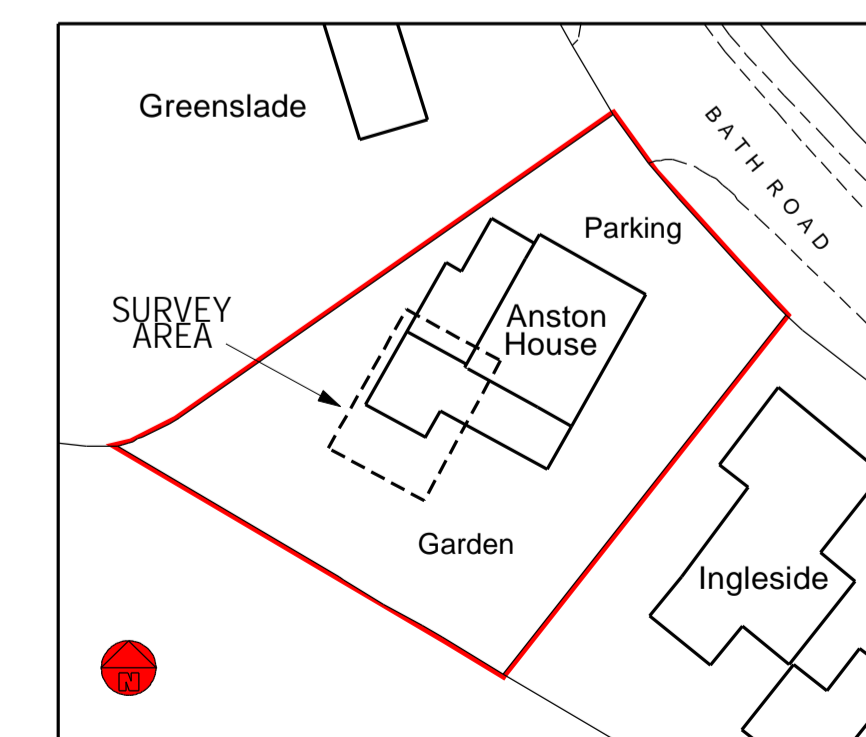

EXISTING SITE BLOCK PLAN 1:500

1.2m @ 1:20 3.0m @ 1:50
6.0m @ 1:100 12.0m @ 1:200
30.0m @ 1:500 75.0m @ 1:1250

Revision	Description	Date

CLIENT:
Mr & Mrs Swanwick

LOCATION:
Anston House, Bath Road,
Eastington, Stonehouse, Glos.

TITLE:
PROPOSED ALTERATIONS
Plans & Elevations

DANIEL STEWART
ARCHITECTURAL SERVICES LTD
Web: www.danstewart.co.uk

This drawing is COPYRIGHT ©

Date: 3/22 Scale: 1:50 & 1:100 at A1

Project No: 2587 Dwg No: 6 Rev: