

PROPOSED FRONT ELEVATION 1:50

Window vinyl graphics to replicate those currently used at 78 Cricklade Road

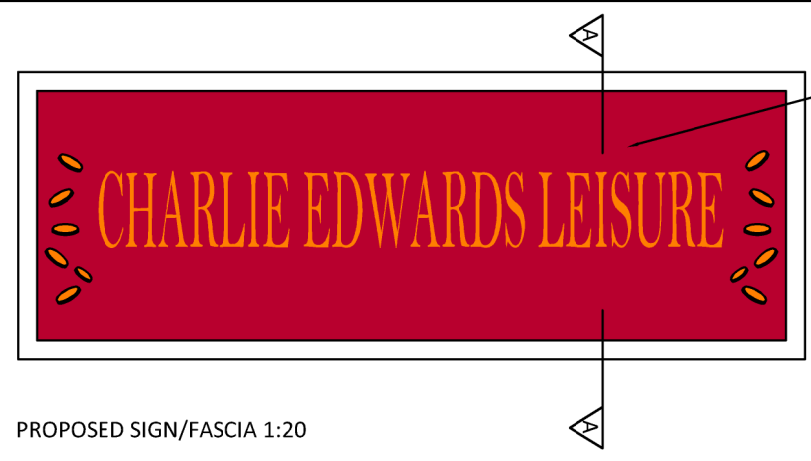

PROPOSED SIGN/FASCIA 1:20

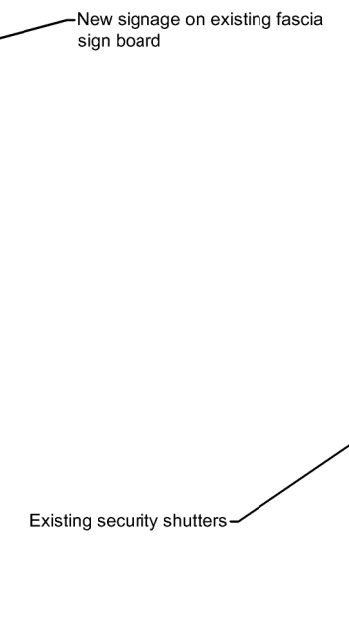

PROPOSED SECTION A-A 1:20

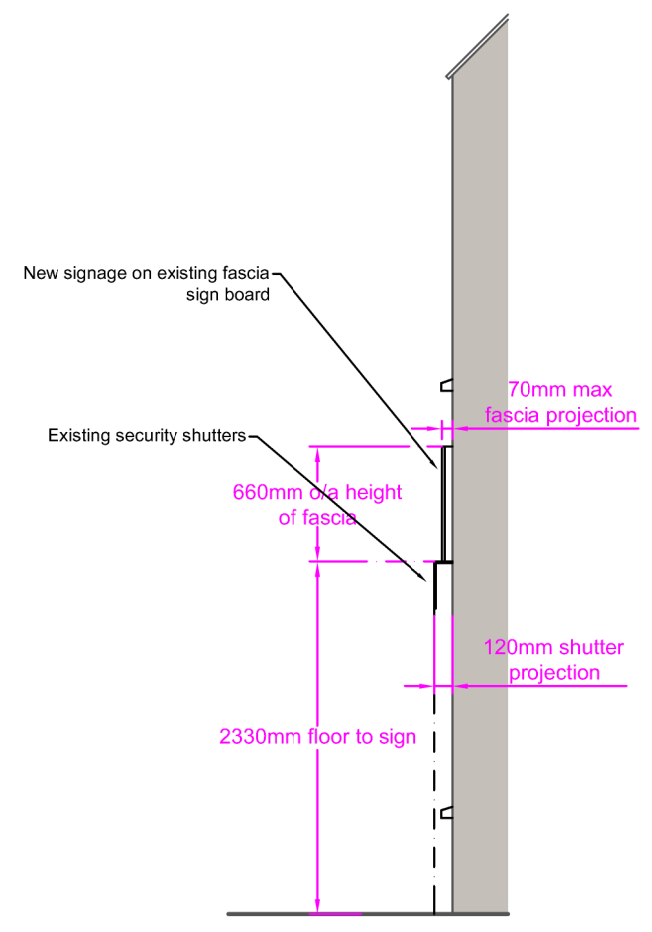

PROPOSED SIDE VIEW 1:50

Note: The applicant is relocating from premises at 78 Cricklade Street. The signage will replicate the style and colour scheme currently in use at the existing premises

1. Illuminated Fascia Sign
Existing fascia sign 660mm high x 2080mm overall length, maximum 70mm projection. Existing fascia is white with aluminium frame and internal illumination. Fascia mechanically fixed to the wall, with internal fixings.

Existing fascia and frame to be retained. Size, framing and fixings to remain unchanged. Fascia to be finished with new adhesive vinyl comprising 'Gold' text and images of gold coins, on a dark red background.

2. Window Vinyl Graphics
Self-adhesive vinyl graphics, applied internally to existing glass. Graphics to be full height and width of existing glazing - Window graphics 1260 x 1870 approx. Door graphics 600 x 1745mm approx. Door and window graphics to match style and colour scheme which is currently used on the existing premises.

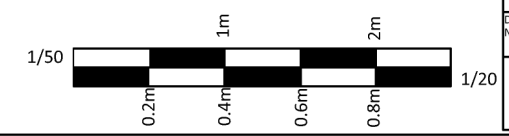

Revisors:	
A.	
AL ASSOCIATES	
CHARTERED SURVEYORS & ARCHITECTURAL DESIGNERS	
Bowman House, Whitehill Lane, Royal Wootton Bassett, Wilts, SN4 7DB	
T: 01793 686118 E: info@alassociatesltd.co.uk	
Client:	Miss C Edwards
Title:	Proposed signage arrangement
Site:	120 Cricklade Road, Gorse Hill, Swindon, SN2 8AG
Drawing No:	24-002-03
Rev:	
Scale:	1:50 @ A3